

---

# Plas Power Solar and Energy Storage Project

4.3 Environmental Statement Volume 3: Appendices

Part 5 of 14

February 2024

DNS Ref: DNS/3253253



## Schedule of appendices included in this document

<b>Document Ref</b>	<b>Document Title</b>
4.3.14	Appendix 4.6 Desktop Study, Preliminary Risk Assessment and Site Reconnaissance (Part 2 of 4)

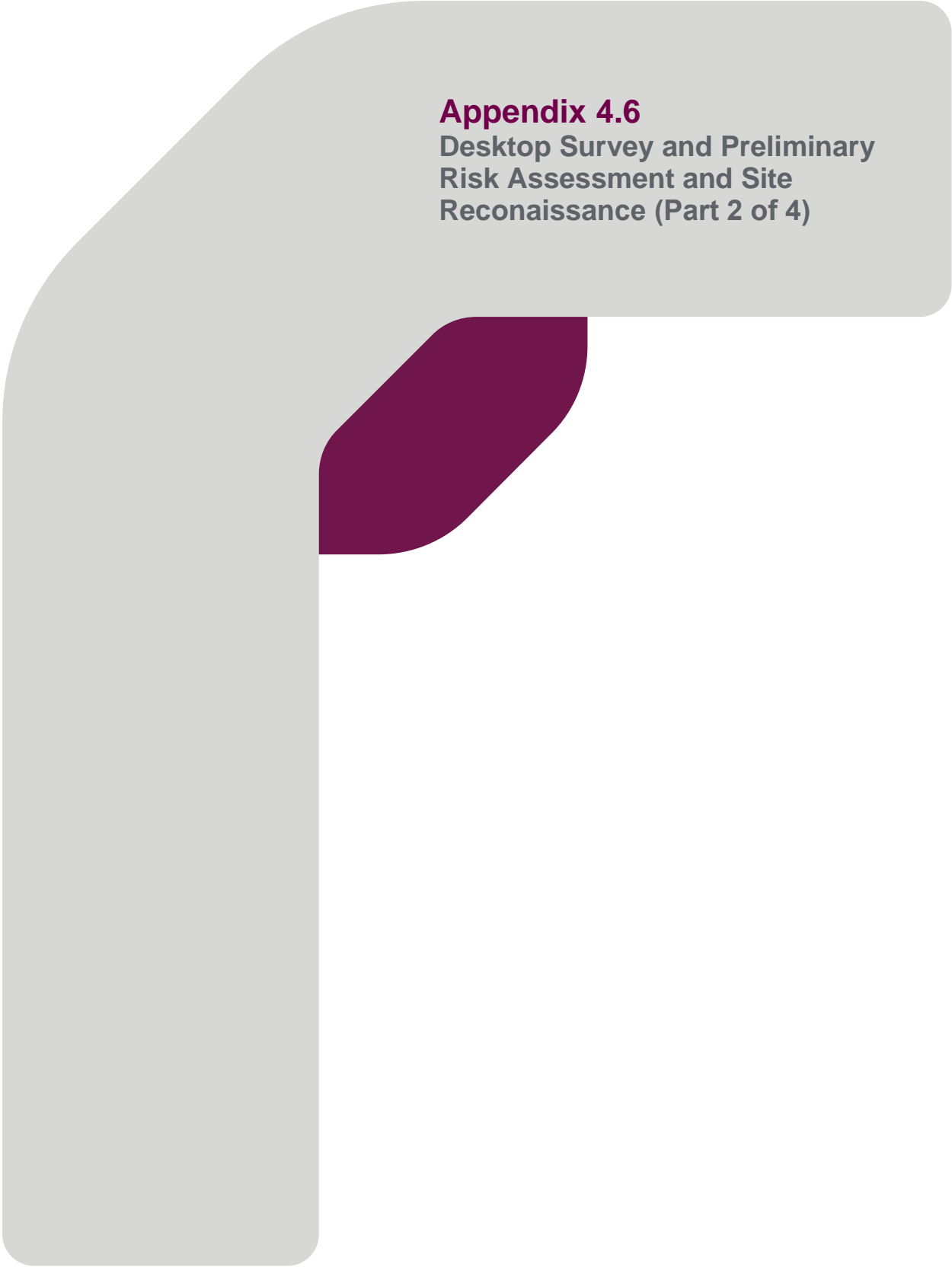

**Appendix 4.6**  
Desktop Survey and Preliminary  
Risk Assessment and Site  
Reconnaissance (Part 2 of 4)

# Historical Mapping Legends

## Ordnance Survey County Series 1:10,560

	Gravel Pit		Sand Pit		Other Pits
	Quarry		Shingle		Orchard
	Osiers		Reeds		Marsh
	Mixed Wood		Deciduous		Brushwood
	Fir		Furze		Rough Pasture
	Arrow denotes flow of water		Trigonometrical Station		
	Site of Antiquities		Bench Mark		
	Pump, Guide Post, Signal Post		Well, Spring, Boundary Post		
	<b>-285</b> Surface Level				
	Sketched Contour		Instrumental Contour		
	Main Roads		Minor Roads		
	Sunken Road		Raised Road		
	Road over Railway		Railway over River		
	Railway over Road		Level Crossing		
	Road over River or Canal		Road over Stream		
	Road over Stream				
	County Boundary (Geographical)				
	County & Civil Parish Boundary				
	Administrative County & Civil Parish Boundary				
	County Borough Boundary (England)				
	County Burgh Boundary (Scotland)				
	Rural District Boundary				
	Civil Parish Boundary				

## Ordnance Survey Plan 1:10,000

	Chalk Pit, Clay Pit or Quarry		Gravel Pit
	Sand Pit		Disused Pit or Quarry
	Refuse or Slag Heap		Lake, Loch or Pond
	Dunes		Boulders
	Coniferous Trees		Non-Coniferous Trees
	Orchard		Scrub
	Coppice		Heath
	Rough Grassland		Marsh
	Reeds		Saltings
	Building		Glasshouse
	Sloping Masonry		Pylon
	Electricity Transmission Line		Pole
	Cutting		Embankment
	Standard Gauge Multiple Track		Standard Gauge Single Track
	Siding, Tramway or Mineral Line		Narrow Gauge
	Geographical County		
	Administrative County, County Borough or County of City		
	Municipal Borough, Urban or Rural District, Burgh or District Council		
	Borough, Burgh or County Constituency Shown only when not coincident with other boundaries		
	Civil Parish Shown alternately when coincidence of boundaries occurs		
	BP, BS Boundary Post or Stone		Pol Sta Police Station
	Ch Church		PO Post Office
	CH Club House		PC Public Convenience
	F E Sta Fire Engine Station		PH Public House
	FB Foot Bridge		SB Signal Box
	Fn Fountain		Spr Spring
	GP Guide Post		TCB Telephone Call Box
	MP Mile Post		TCP Telephone Call Post
	MS Mile Stone		W Well

## 1:10,000 Raster Mapping

	Gravel Pit		Refuse tip or slag heap
	Rock		Rock (scattered)
	Boulders		Boulders (scattered)
	Shingle		Mud
	Sand		Sand Pit
	Slopes		Top of cliff
	General detail		Underground detail
	Overhead detail		Narrow gauge railway
	Multi-track railway		Single track railway
	County boundary (England only)		Civil, parish or community boundary
	District, Unitary, Metropolitan, London Borough boundary		Constituency boundary
	Area of wooded vegetation		Non-coniferous trees
	Non-coniferous trees (scattered)		Coniferous trees
	Coniferous trees (scattered)		Positioned tree
	Orchard		Coppice or Osiers
	Rough Grassland		Heath
	Scrub		Marsh, Salt Marsh or Reeds
	Water feature		Flow arrows
	MHW(S) Mean high water (springs)		MLW(S) Mean low water (springs)
	Telephone line (where shown)		Electricity transmission line (with poles)
	Bench mark (where shown)		Triangulation station
	Point feature (e.g. Guide Post or Mile Stone)		Pylon, flare stack or lighting tower
	Site of (antiquity)		Glasshouse
	General Building		Important Building



## Historical Mapping & Photography included:

Mapping Type	Scale	Date	Pg
Denbighshire	1:10,560	1879	2
Denbighshire	1:10,560	1900	3
Denbighshire	1:10,560	1914 - 1915	4
Denbighshire	1:10,560	1938	5
Denbighshire	1:10,560	1938 - 1954	6
Denbighshire	1:10,560	1954	7
Ordnance Survey Plan	1:10,000	1964	8
Ordnance Survey Plan	1:10,000	1979	9
Ordnance Survey Plan	1:10,000	1993	10
10K Raster Mapping	1:10,000	2000	11
Street View	Variable		12

## Historical Map - Slice B

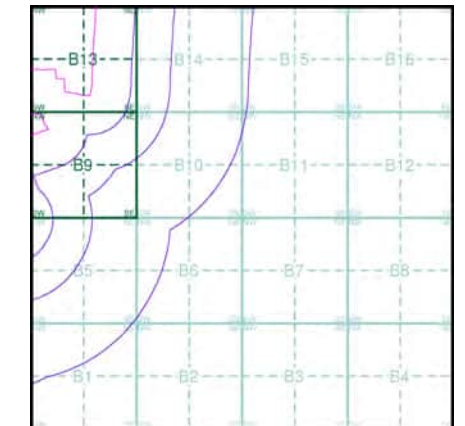

## Order Details

Order Number: 291151542\_1\_1  
 Customer Ref: JER8537  
 National Grid Reference: 331130, 348830  
 Slice: B  
 Site Area (Ha): 145.64  
 Search Buffer (m): 1000

## Site Details

Site at 330330, 350090



Tel: 0844 844 9952  
 Fax: 0844 844 9951  
 Web: www.envirocheck.co.uk

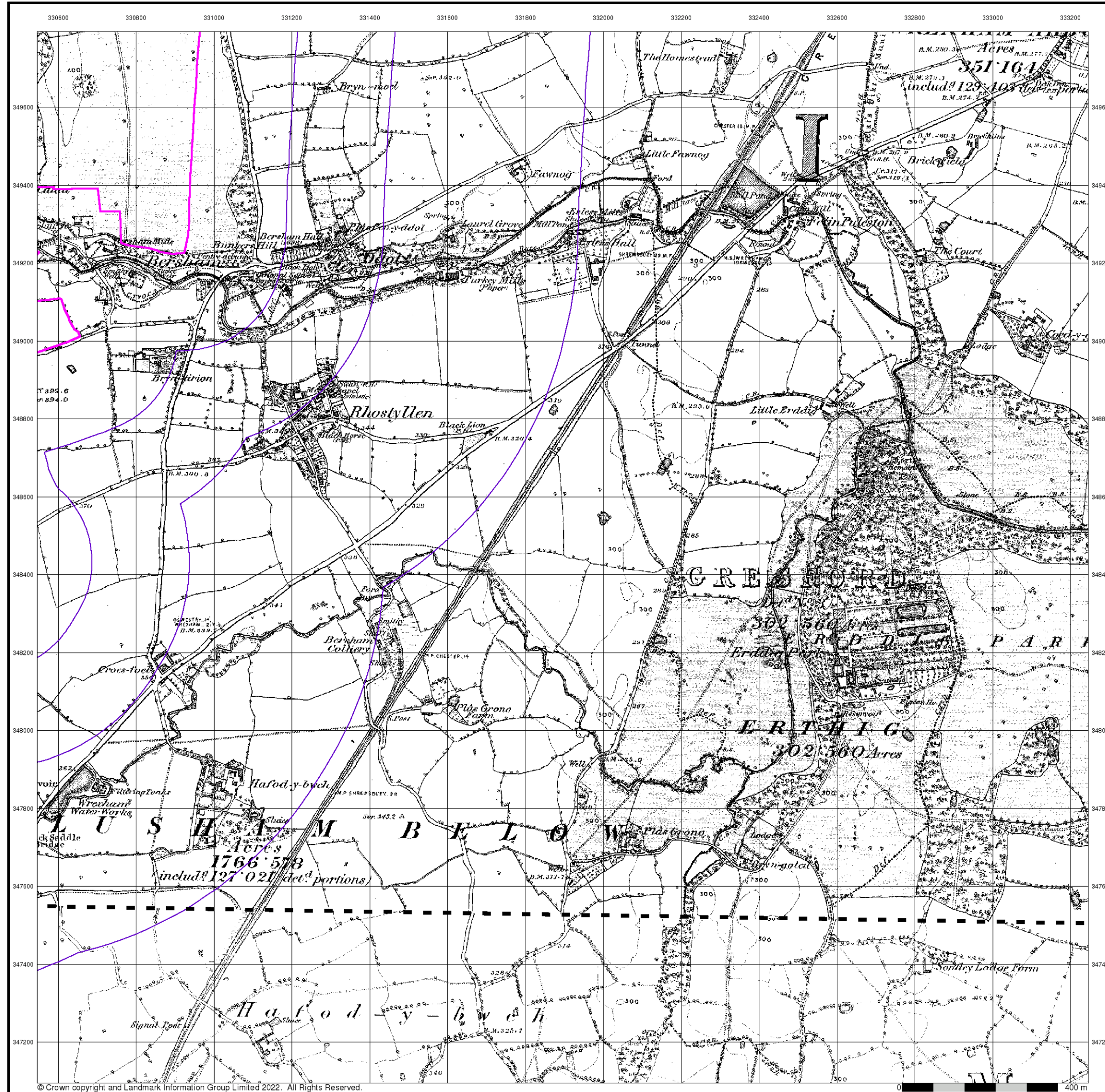

**Denbighshire**

**Published 1879**

**Source map scale - 1:10,560**

The historical maps shown were reproduced from maps predominantly held at the scale adopted for England, Wales and Scotland in the 1840's. In 1854 the 1:2,500 scale was adopted for mapping urban areas; these maps were used to update the 1:10,560 maps. The published date given therefore is often some years later than the surveyed date. Before 1938, all OS maps were based on the Cassini Projection, with independent surveys of a single county or group of counties, giving rise to significant inaccuracies in outlying areas. In the late 1940's, a Provisional Edition was produced, which updated the 1:10,560 mapping from a number of sources. The maps appear unfinished - with all military camps and other strategic sites removed. These maps were initially overprinted with the National Grid. In 1970, the first 1:10,000 maps were produced using the Transverse Mercator Projection. The revision process continued until recently, with new editions appearing every 10 years or so for urban areas.

**Map Name(s) and Date(s)**

02800
1879
1:10,560
03500
1879
1:10,560

**Historical Map - Slice B**

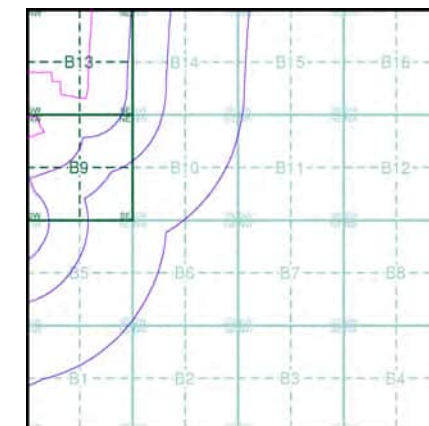

**Order Details**

Order Number: 291151542\_1\_1  
 Customer Ref: JER8537  
 National Grid Reference: 331130, 348830  
 Slice: B  
 Site Area (Ha): 145.64  
 Search Buffer (m): 1000

**Site Details**

Site at 330330, 350090



Tel: 0844 844 9952  
 Fax: 0844 844 9951  
 Web: www.envirocheck.co.uk

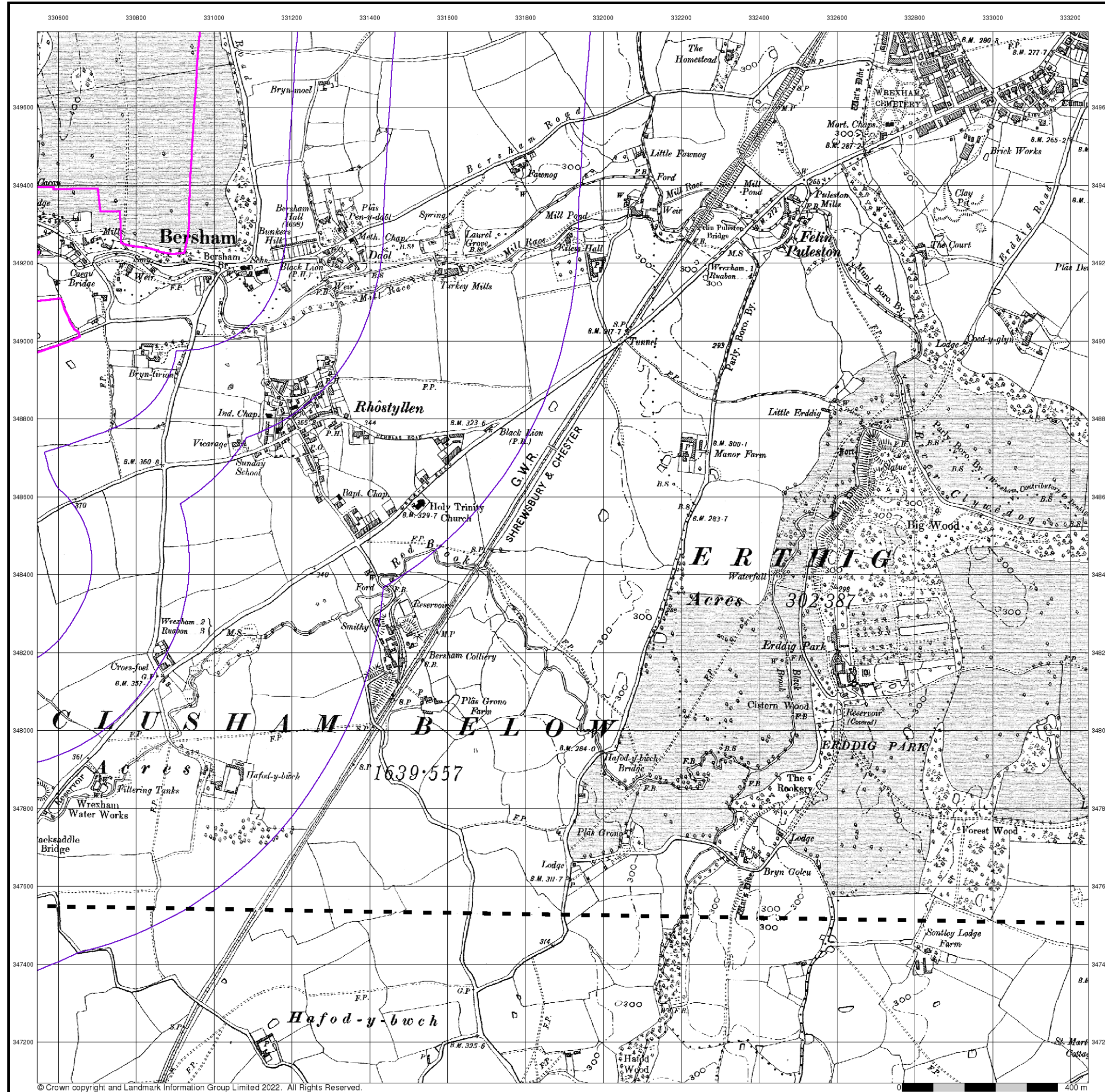

## Denbighshire

Published 1900

Source map scale - 1:10,560

The historical maps shown were reproduced from maps predominantly held at the scale adopted for England, Wales and Scotland in the 1840's. In 1854 the 1:2,500 scale was adopted for mapping urban areas; these maps were used to update the 1:10,560 maps. The published date given therefore is often some years later than the surveyed date. Before 1938, all OS maps were based on the Cassini Projection, with independent surveys of a single county or group of counties, giving rise to significant inaccuracies in outlying areas. In the late 1940's, a Provisional Edition was produced, which updated the 1:10,560 mapping from a number of sources. The maps appear unfinished - with all military camps and other strategic sites removed. These maps were initially overprinted with the National Grid. In 1970, the first 1:10,000 maps were produced using the Transverse Mercator Projection. The revision process continued until recently, with new editions appearing every 10 years or so for urban areas.

### Map Name(s) and Date(s)

028SE	1900	1:10,560
035NE	1900	1:10,560

### Historical Map - Slice B

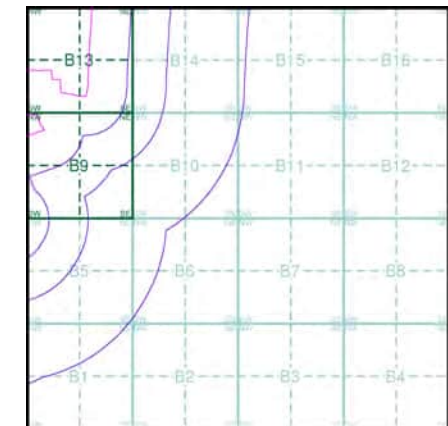

### Order Details

Order Number: 291151542\_1\_1  
 Customer Ref: JER8537  
 National Grid Reference: 331130, 348830  
 Slice: B  
 Site Area (Ha): 145.64  
 Search Buffer (m): 1000

### Site Details

Site at 330330, 350090



Tel: 0844 844 9952  
 Fax: 0844 844 9951  
 Web: www.envirocheck.co.uk

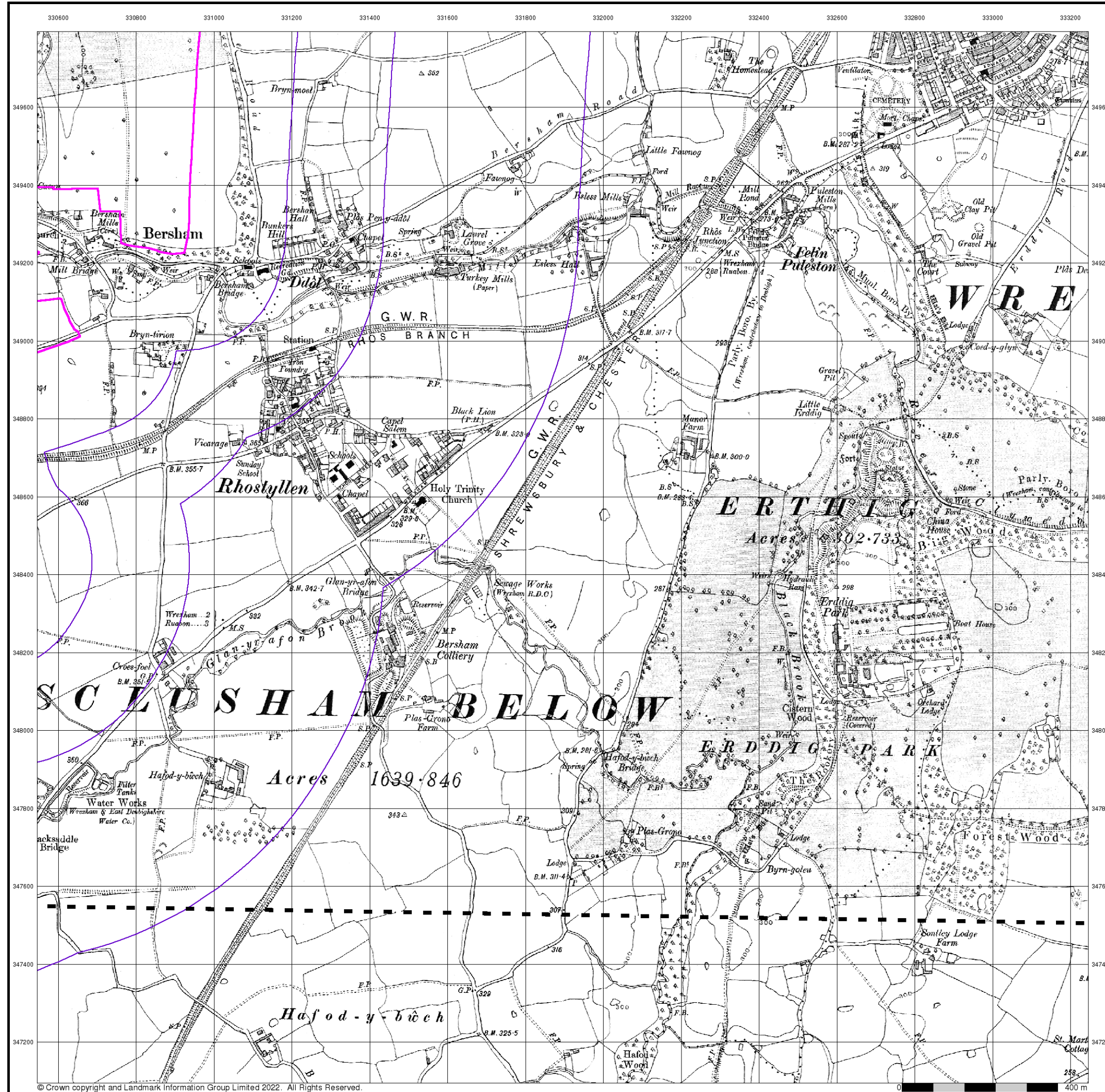

## Denbighshire

Published 1914 - 1915

Source map scale - 1:10,560

The historical maps shown were reproduced from maps predominantly held at the scale adopted for England, Wales and Scotland in the 1840's. In 1854 the 1:2,500 scale was adopted for mapping urban areas; these maps were used to update the 1:10,560 maps. The published date given therefore is often some years later than the surveyed date. Before 1938, all OS maps were based on the Cassini Projection, with independent surveys of a single county or group of counties, giving rise to significant inaccuracies in outlying areas. In the late 1940's, a Provisional Edition was produced, which updated the 1:10,560 mapping from a number of sources. The maps appear unfinished - with all military camps and other strategic sites removed. These maps were initially overprinted with the National Grid. In 1970, the first 1:10,000 maps were produced using the Transverse Mercator Projection. The revision process continued until recently, with new editions appearing every 10 years or so for urban areas.

### Map Name(s) and Date(s)

028SE	1915	1:10,560
035NE	1914	1:10,560

### Historical Map - Slice B

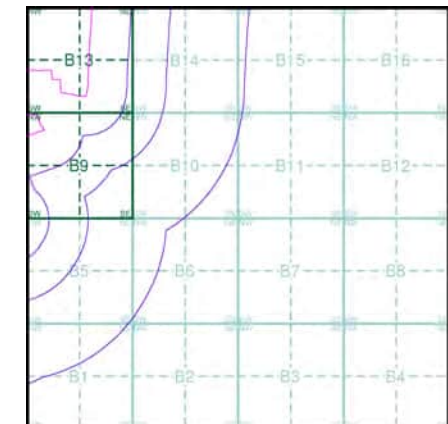

### Order Details

Order Number: 291151542\_1\_1  
 Customer Ref: JER8537  
 National Grid Reference: 331130, 348830  
 Slice: B  
 Site Area (Ha): 145.64  
 Search Buffer (m): 1000

### Site Details

Site at 330330, 350090



Tel: 0844 844 9952  
 Fax: 0844 844 9951  
 Web: www.envirocheck.co.uk

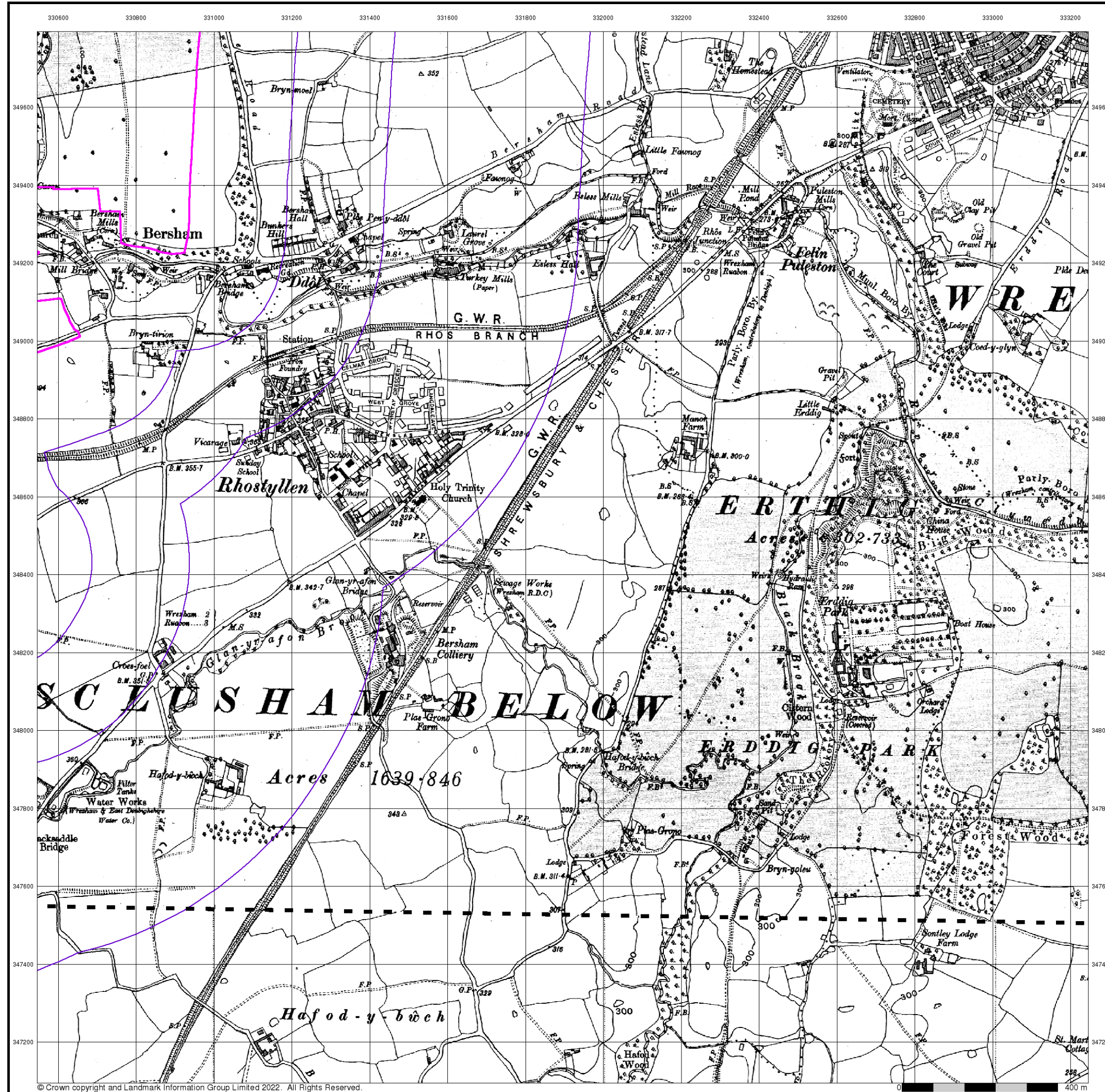

**Denbighshire**  
**Published 1938**  
**Source map scale - 1:10,560**

The historical maps shown were reproduced from maps predominantly held at the scale adopted for England, Wales and Scotland in the 1840's. In 1854 the 1:2,500 scale was adopted for mapping urban areas; these maps were used to update the 1:10,560 maps. The published date given therefore is often some years later than the surveyed date. Before 1938, all OS maps were based on the Cassini Projection, with independent surveys of a single county or group of counties, giving rise to significant inaccuracies in outlying areas. In the late 1940's, a Provisional Edition was produced, which updated the 1:10,560 mapping from a number of sources. The maps appear unfinished - with all military camps and other strategic sites removed. These maps were initially overprinted with the National Grid. In 1970, the first 1:10,000 maps were produced using the Transverse Mercator Projection. The revision process continued until recently, with new editions appearing every 10 years or so for urban areas.

**Map Name(s) and Date(s)**

028SE	1938	1:10,560
035NE	1938	1:10,560

**Historical Map - Slice B**

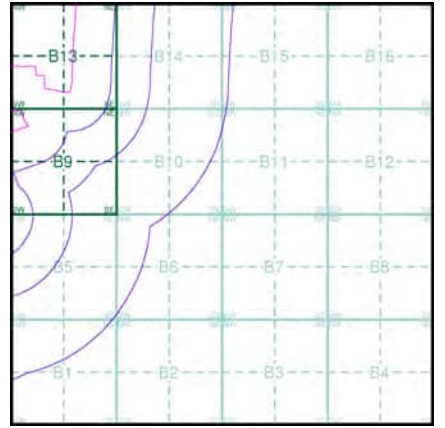

**Order Details**

Order Number: 291151542\_1\_1  
 Customer Ref: JER8537  
 National Grid Reference: 331130, 348830  
 Slice: B  
 Site Area (Ha): 145.64  
 Search Buffer (m): 1000

**Site Details**

Site at 330330, 350090



Tel: 0844 844 9952  
 Fax: 0844 844 9951  
 Web: www.envirocheck.co.uk



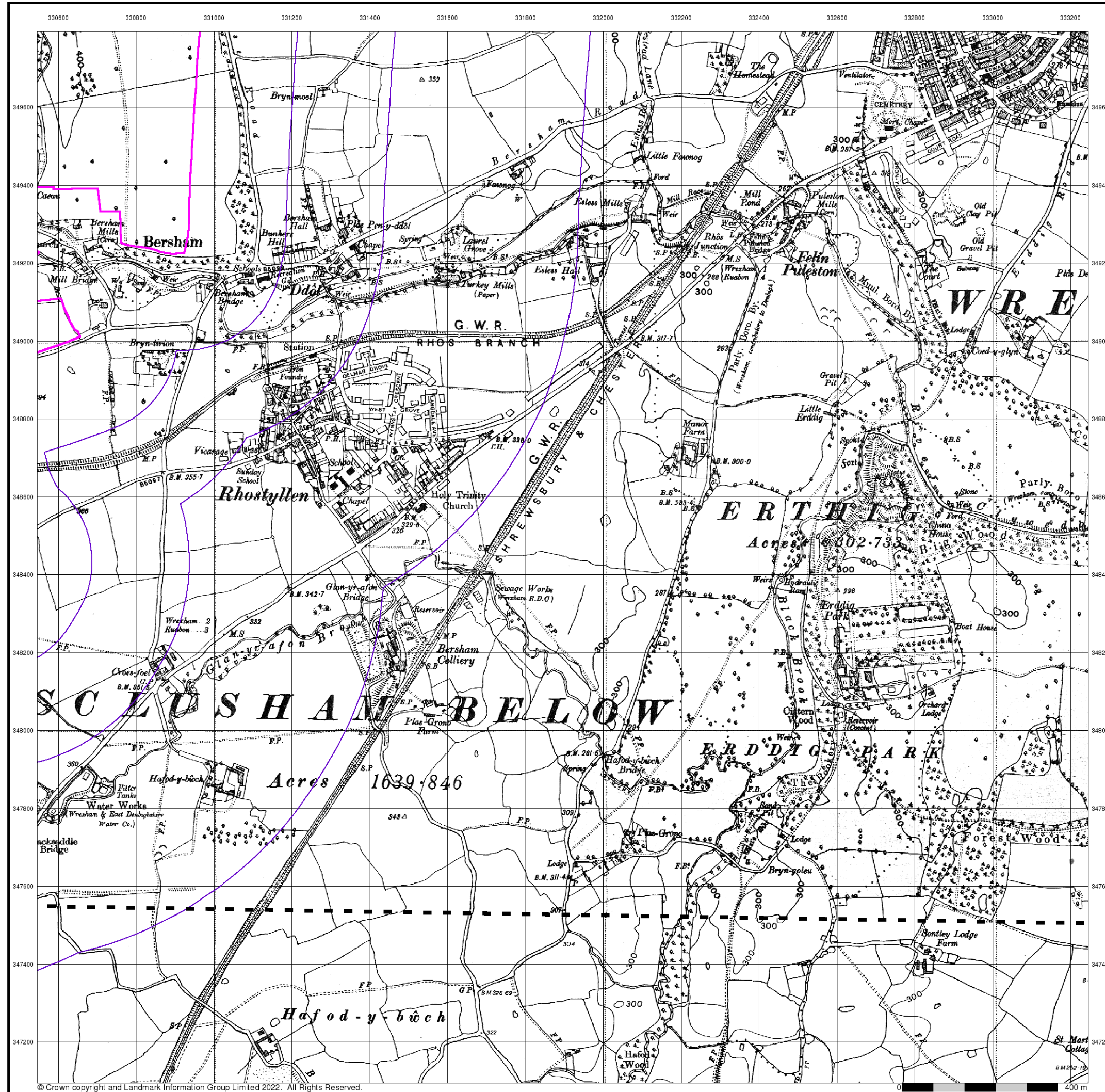

© Crown copyright and Landmark Information Group Limited 2022. All Rights Reserved.



**Denbighshire**  
**Published 1938 - 1954**  
**Source map scale - 1:10,560**

The historical maps shown were reproduced from maps predominantly held at the scale adopted for England, Wales and Scotland in the 1840's. In 1854 the 1:2,500 scale was adopted for mapping urban areas; these maps were used to update the 1:10,560 maps. The published date given therefore is often some years later than the surveyed date. Before 1938, all OS maps were based on the Cassini Projection, with independent surveys of a single county or group of counties, giving rise to significant inaccuracies in outlying areas. In the late 1940's, a Provisional Edition was produced, which updated the 1:10,560 mapping from a number of sources. The maps appear unfinished - with all military camps and other strategic sites removed. These maps were initially overprinted with the National Grid. In 1970, the first 1:10,000 maps were produced using the Transverse Mercator Projection. The revision process continued until recently, with new editions appearing every 10 years or so for urban areas.

**Map Name(s) and Date(s)**

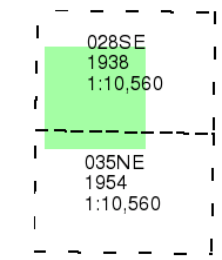

**Historical Map - Slice B**

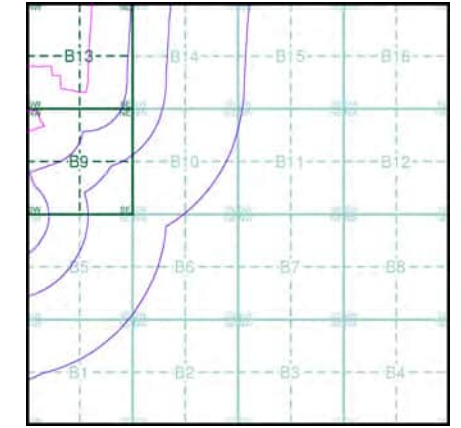

**Order Details**

Order Number: 291151542\_1\_1  
 Customer Ref: JER8537  
 National Grid Reference: 331130, 348830  
 Slice: B  
 Site Area (Ha): 145.64  
 Search Buffer (m): 1000

**Site Details**

Site at 330330, 350090



Tel: 0844 844 9952  
 Fax: 0844 844 9951  
 Web: www.envirocheck.co.uk

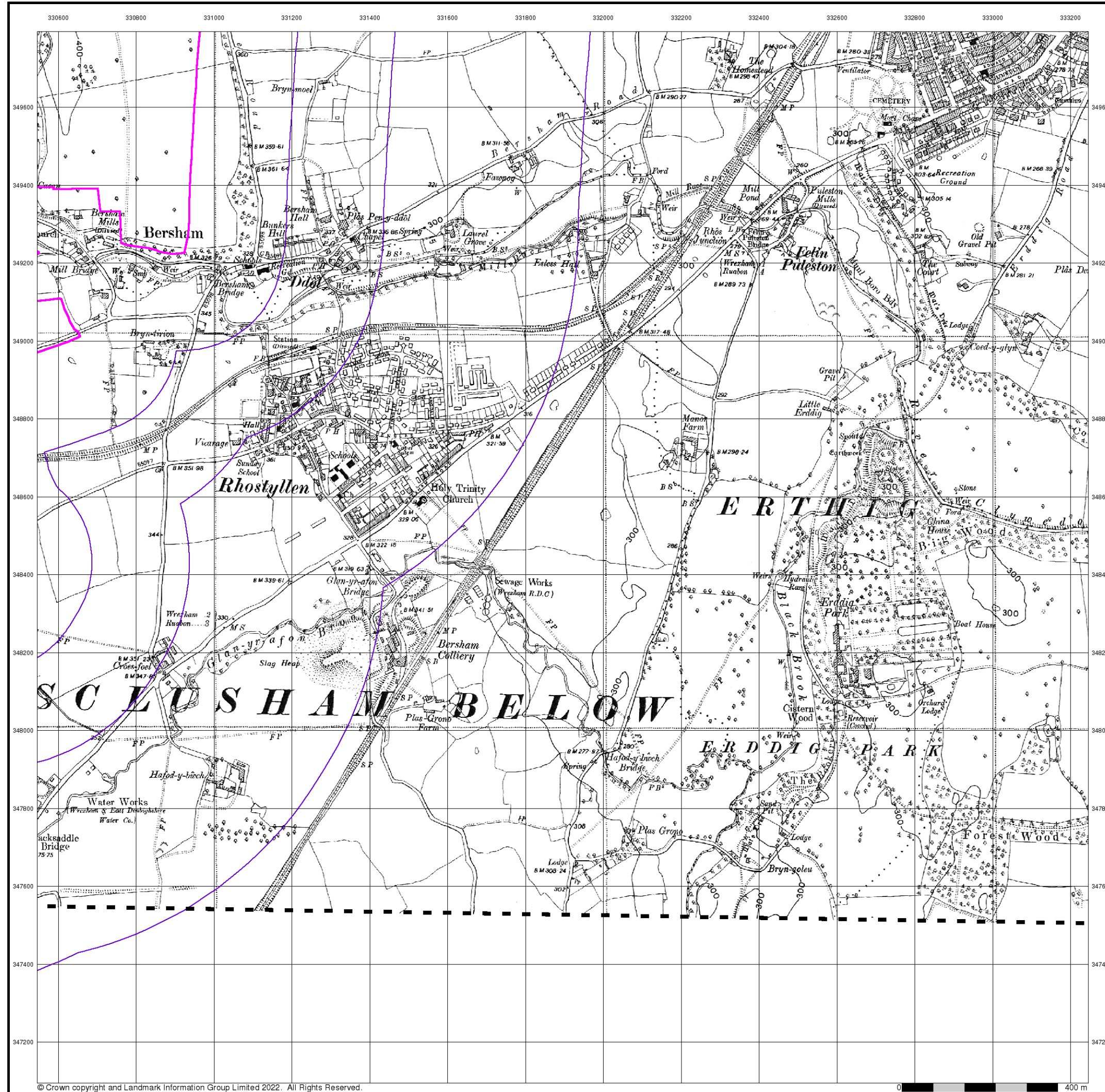

## Denbighshire

Published 1954

Source map scale - 1:10,560

The historical maps shown were reproduced from maps predominantly held at the scale adopted for England, Wales and Scotland in the 1840's. In 1854 the 1:2,500 scale was adopted for mapping urban areas; these maps were used to update the 1:10,560 maps. The published date given therefore is often some years later than the surveyed date. Before 1938, all OS maps were based on the Cassini Projection, with independent surveys of a single county or group of counties, giving rise to significant inaccuracies in outlying areas. In the late 1940's, a Provisional Edition was produced, which updated the 1:10,560 mapping from a number of sources. The maps appear unfinished - with all military camps and other strategic sites removed. These maps were initially overprinted with the National Grid. In 1970, the first 1:10,000 maps were produced using the Transverse Mercator Projection. The revision process continued until recently, with new editions appearing every 10 years or so for urban areas.

### Map Name(s) and Date(s)

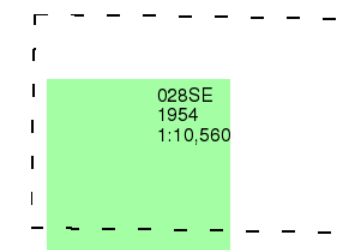

### Historical Map - Slice B

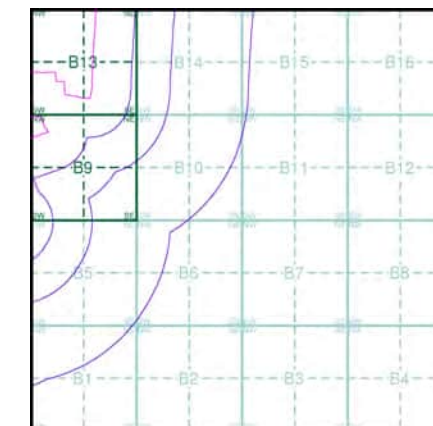

### Order Details

Order Number: 291151542\_1\_1  
 Customer Ref: JER8537  
 National Grid Reference: 331130, 348830  
 Slice: B  
 Site Area (Ha): 145.64  
 Search Buffer (m): 1000

### Site Details

Site at 330330, 350090



Tel: 0844 844 9952  
 Fax: 0844 844 9951  
 Web: www.envirocheck.co.uk

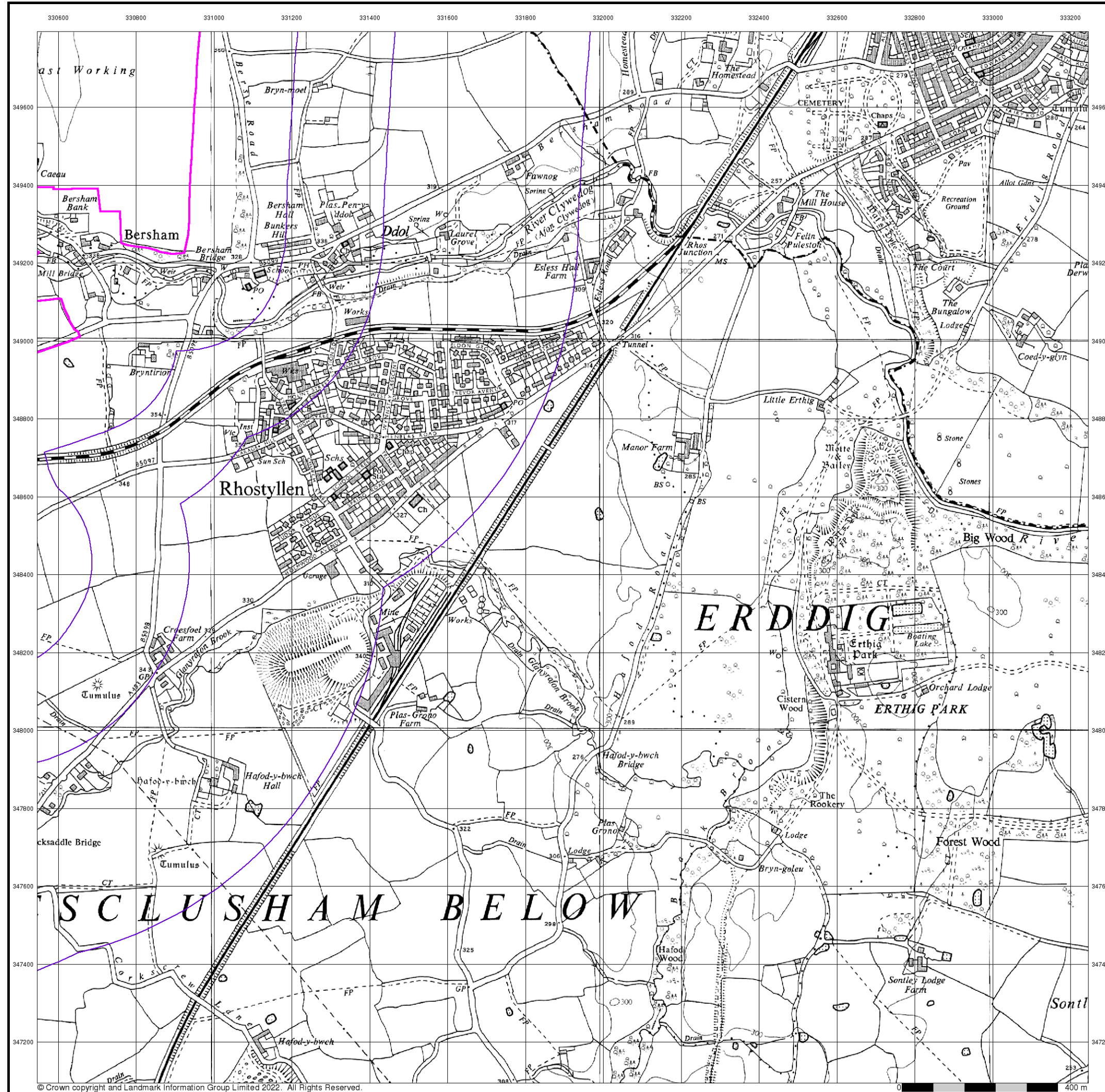

© Crown copyright and Landmark Information Group Limited 2022. All Rights Reserved.



## Ordnance Survey Plan

Published 1964

Source map scale - 1:10,000

The historical maps shown were reproduced from maps predominantly held at the scale adopted for England, Wales and Scotland in the 1840's. In 1854 the 1:2,500 scale was adopted for mapping urban areas; these maps were used to update the 1:10,560 maps. The published date given therefore is often some years later than the surveyed date. Before 1938, all OS maps were based on the Cassini Projection, with independent surveys of a single county or group of counties, giving rise to significant inaccuracies in outlying areas. In the late 1940's, a Provisional Edition was produced, which updated the 1:10,560 mapping from a number of sources. The maps appear unfinished - with all military camps and other strategic sites removed. These maps were initially overprinted with the National Grid. In 1970, the first 1:10,000 maps were produced using the Transverse Mercator Projection. The revision process continued until recently, with new editions appearing every 10 years or so for urban areas.

### Map Name(s) and Date(s)

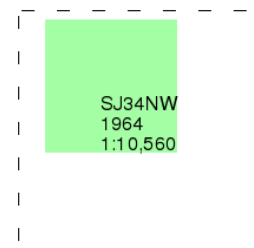

### Historical Map - Slice B

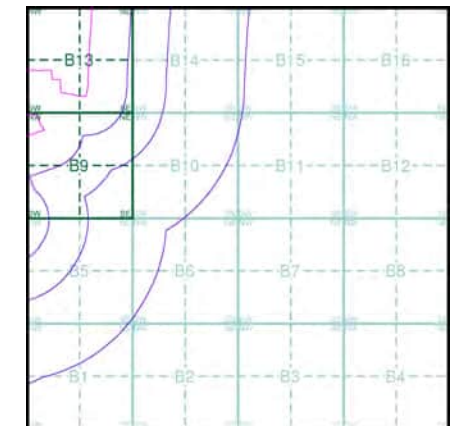

### Order Details

Order Number: 291151542\_1\_1  
 Customer Ref: JER8537  
 National Grid Reference: 331130, 348830  
 Slice: B  
 Site Area (Ha): 145.64  
 Search Buffer (m): 1000

### Site Details

Site at 330330, 350090



Tel: 0844 844 9952  
 Fax: 0844 844 9951  
 Web: www.envirocheck.co.uk

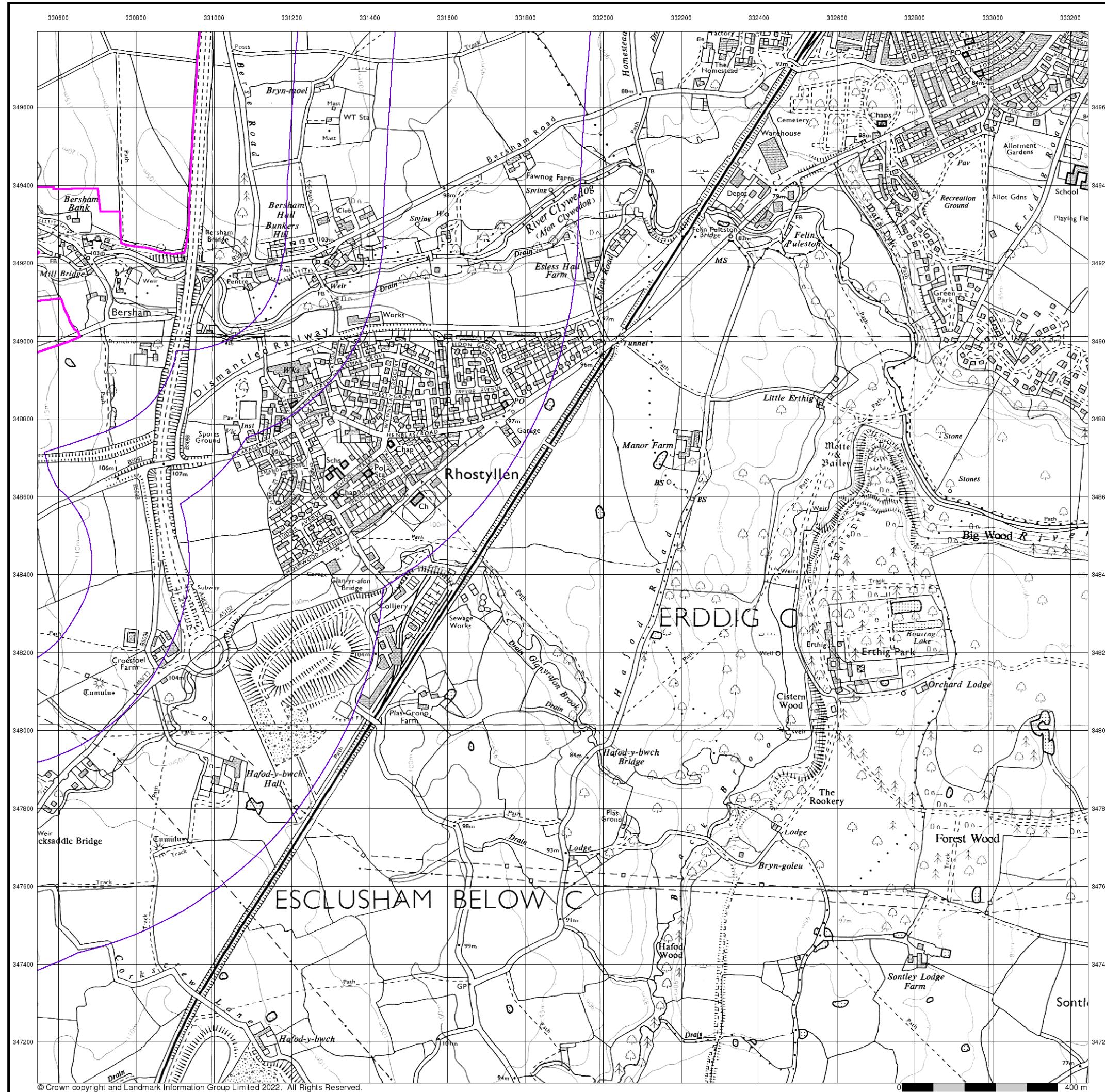

© Crown copyright and Landmark Information Group Limited 2022. All Rights Reserved.



**Ordnance Survey Plan**  
**Published 1979**  
**Source map scale - 1:10,000**

The historical maps shown were reproduced from maps predominantly held at the scale adopted for England, Wales and Scotland in the 1840's. In 1854 the 1:2,500 scale was adopted for mapping urban areas; these maps were used to update the 1:10,560 maps. The published date given therefore is often some years later than the surveyed date. Before 1938, all OS maps were based on the Cassini Projection, with independent surveys of a single county or group of counties, giving rise to significant inaccuracies in outlying areas. In the late 1940's, a Provisional Edition was produced, which updated the 1:10,560 mapping from a number of sources. The maps appear unfinished - with all military camps and other strategic sites removed. These maps were initially overprinted with the National Grid. In 1970, the first 1:10,000 maps were produced using the Transverse Mercator Projection. The revision process continued until recently, with new editions appearing every 10 years or so for urban areas.

**Map Name(s) and Date(s)**

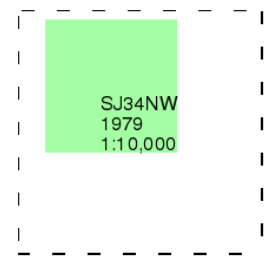

**Historical Map - Slice B**

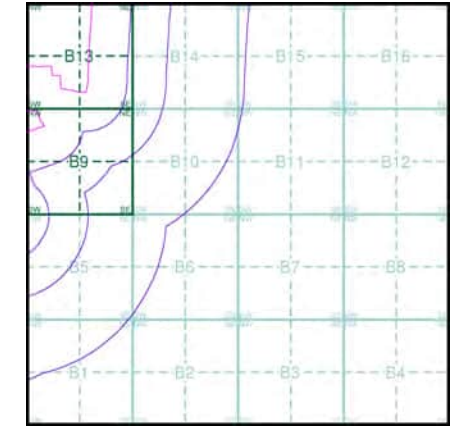

**Order Details**  
 Order Number: 291151542\_1\_1  
 Customer Ref: JER8537  
 National Grid Reference: 331130, 348830  
 Slice: B  
 Site Area (Ha): 145.64  
 Search Buffer (m): 1000

**Site Details**  
 Site at 330330, 350090



Tel: 0844 844 9952  
 Fax: 0844 844 9951  
 Web: www.envirocheck.co.uk

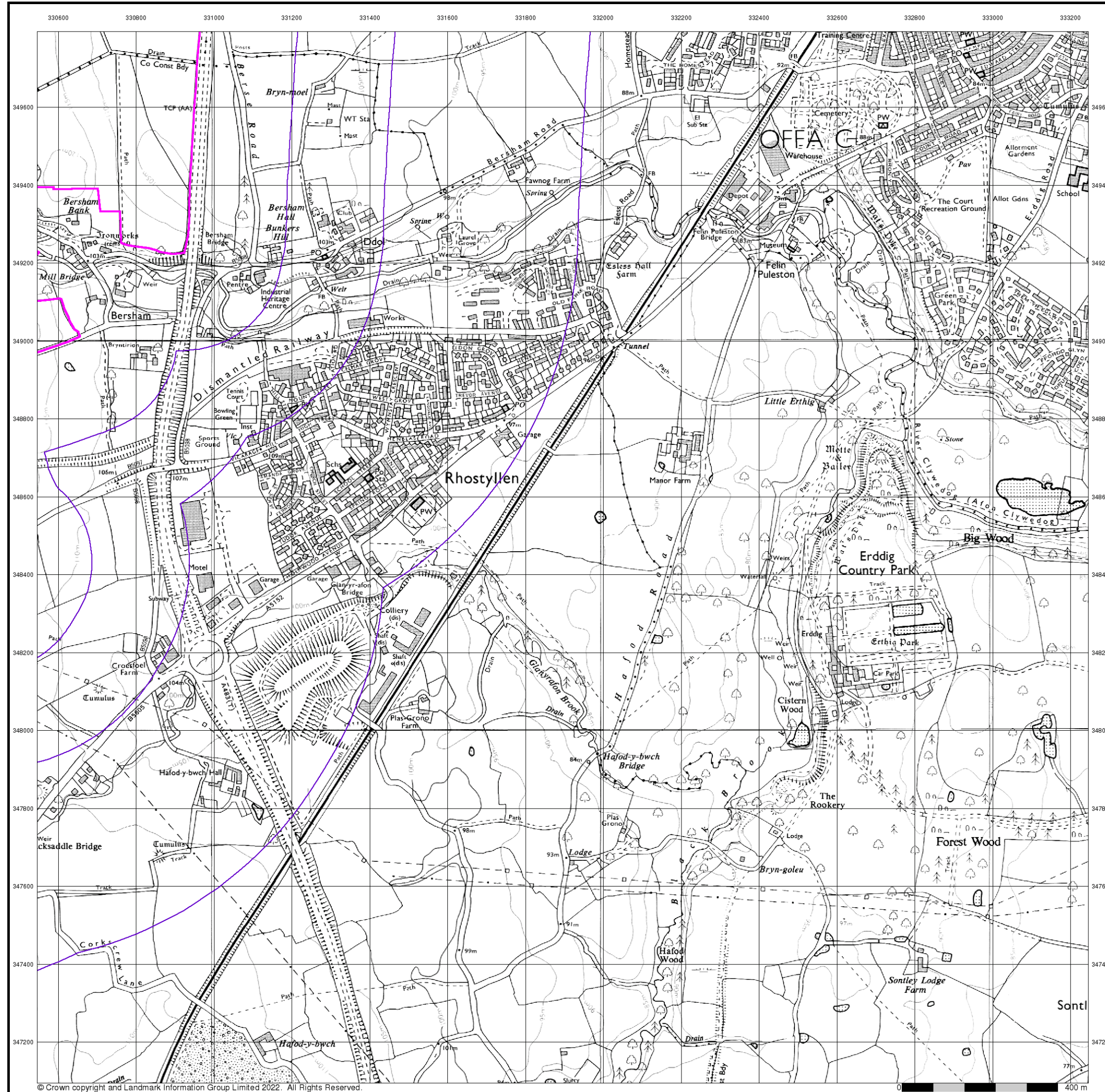

**Ordnance Survey Plan**  
**Published 1993**  
**Source map scale - 1:10,000**

The historical maps shown were reproduced from maps predominantly held at the scale adopted for England, Wales and Scotland in the 1840's. In 1854 the 1:2,500 scale was adopted for mapping urban areas; these maps were used to update the 1:10,560 maps. The published date given therefore is often some years later than the surveyed date. Before 1938, all OS maps were based on the Cassini Projection, with independent surveys of a single county or group of counties, giving rise to significant inaccuracies in outlying areas. In the late 1940's, a Provisional Edition was produced, which updated the 1:10,560 mapping from a number of sources. The maps appear unfinished - with all military camps and other strategic sites removed. These maps were initially overprinted with the National Grid. In 1970, the first 1:10,000 maps were produced using the Transverse Mercator Projection. The revision process continued until recently, with new editions appearing every 10 years or so for urban areas.

**Map Name(s) and Date(s)**

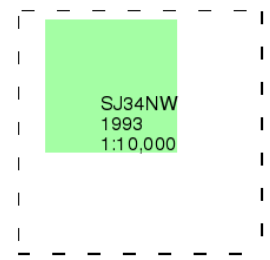

**Historical Map - Slice B**

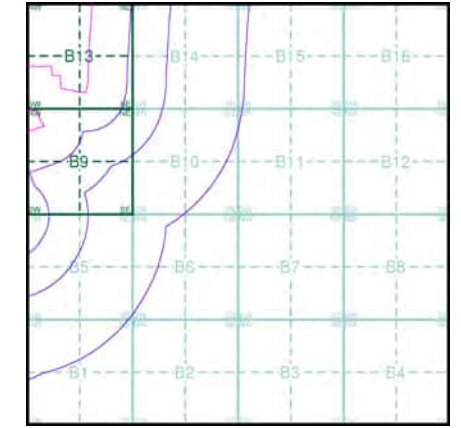

**Order Details**

Order Number: 291151542\_1\_1  
 Customer Ref: JER8537  
 National Grid Reference: 331130, 348830  
 Slice: B  
 Site Area (Ha): 145.64  
 Search Buffer (m): 1000

**Site Details**

Site at 330330, 350090



Tel: 0844 844 9952  
 Fax: 0844 844 9951  
 Web: www.envirocheck.co.uk

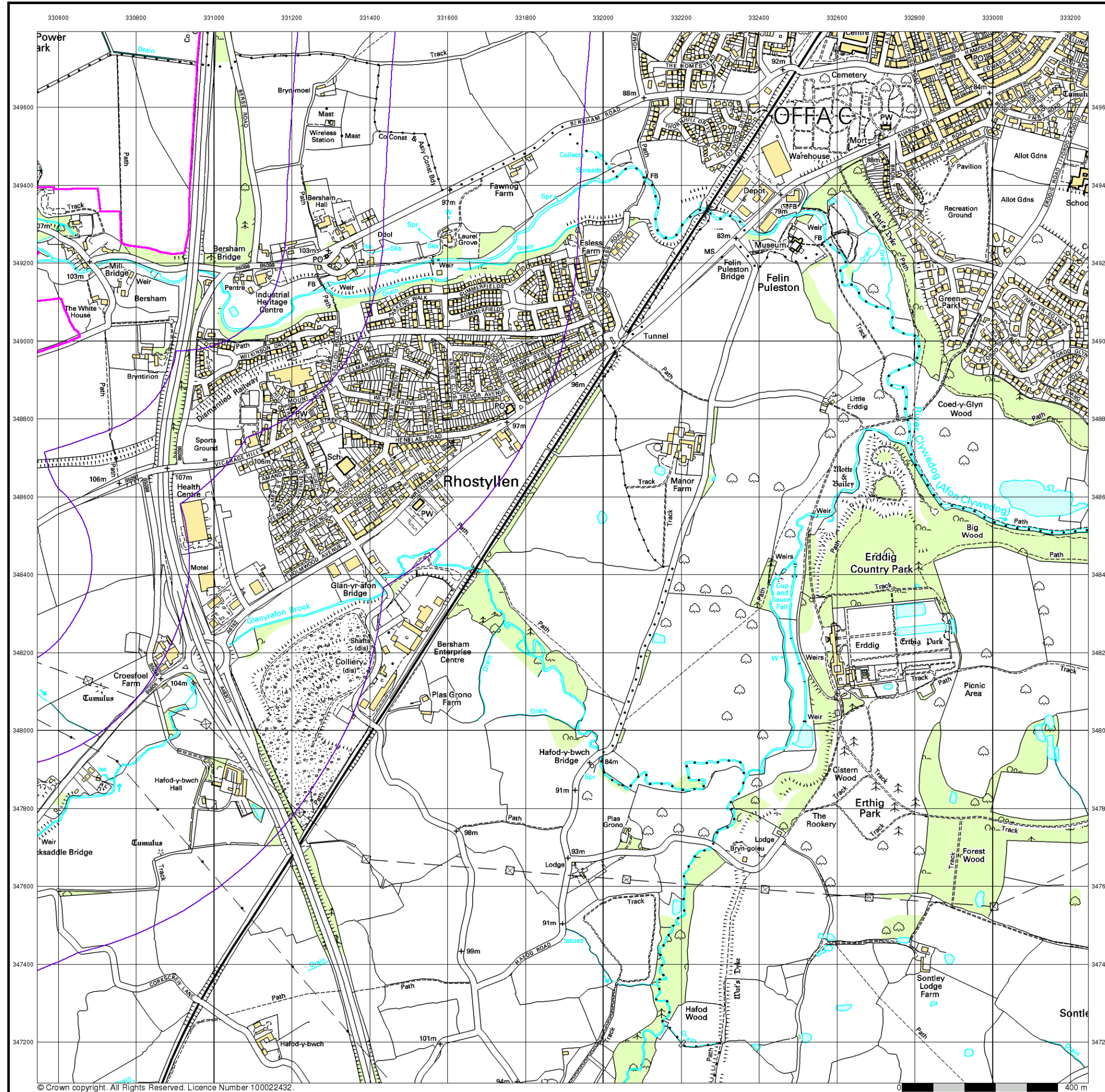

© Crown copyright. All Rights Reserved. Licence Number 100022432.



## 10k Raster Mapping

Published 2000

Source map scale - 1:10,000

The historical maps shown were produced from the Ordnance Survey's 1:10,000 colour raster mapping. These maps are derived from Landplan which replaced the old 1:10,000 maps originally published in 1970. The data is highly detailed showing buildings, fences and field boundaries as well as all roads, tracks and paths. Road names are also included together with the relevant road number and classification. Boundary information depiction includes county, unitary authority, district, civil parish and constituency.

### Map Name(s) and Date(s)

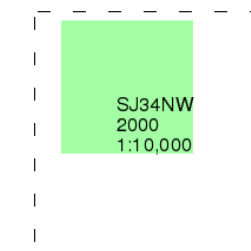

### Historical Map - Slice B

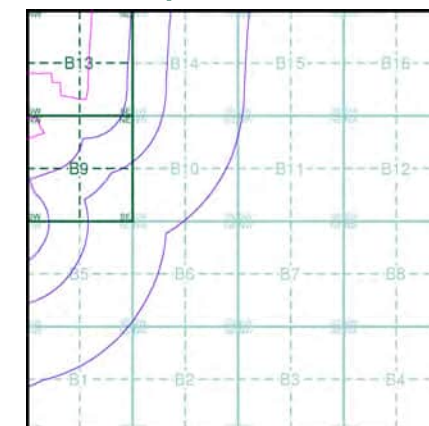

### Order Details

Order Number: 291151542\_1\_1  
 Customer Ref: JER8537  
 National Grid Reference: 331130, 348830  
 Slice: B  
 Site Area (Ha): 145.64  
 Search Buffer (m): 1000

### Site Details

Site at 330330, 350090



Tel: 0844 844 9952  
 Fax: 0844 844 9951  
 Web: www.envirocheck.co.uk

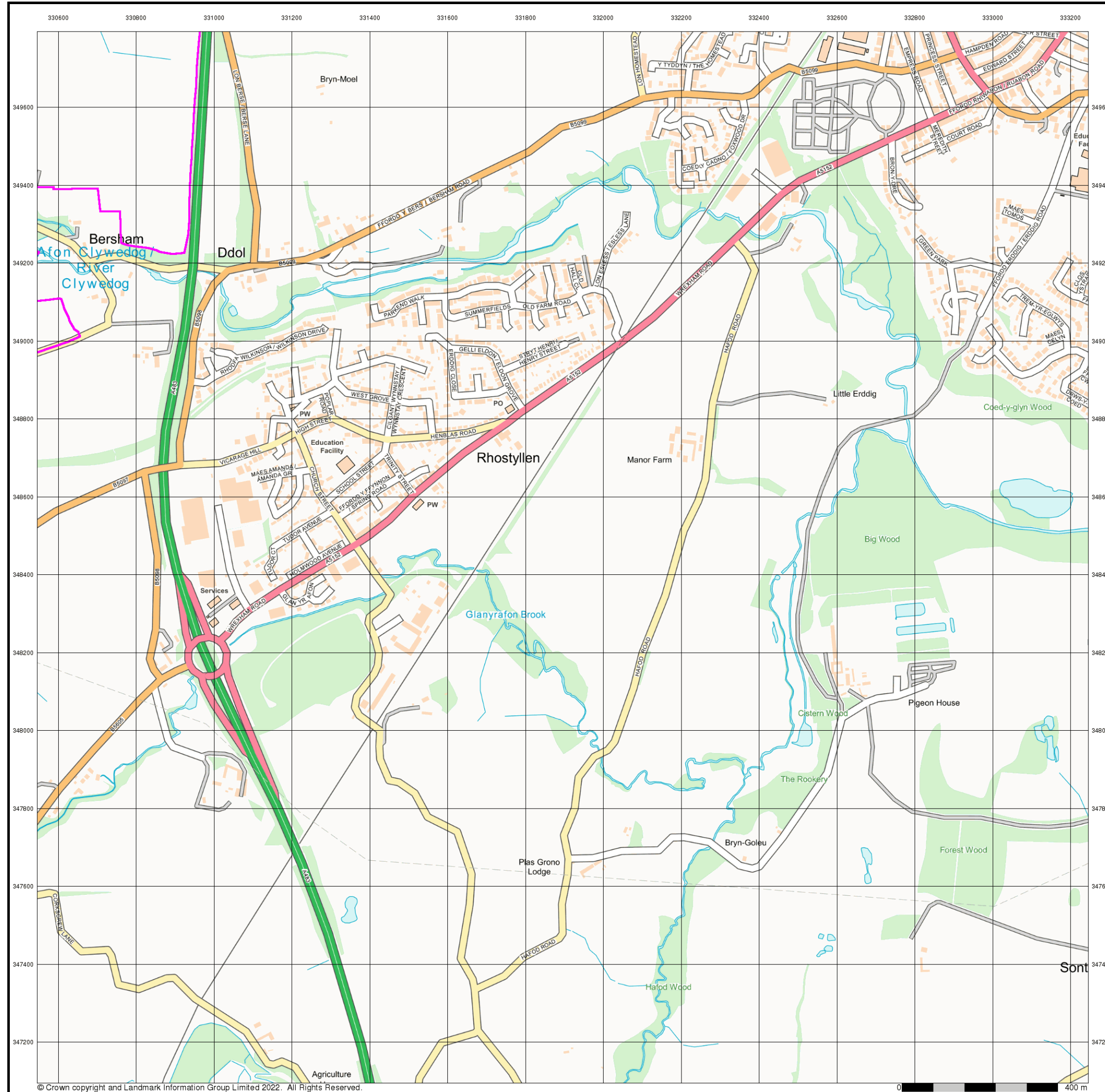

© Crown copyright and Landmark Information Group Limited 2022. All Rights Reserved.



**Street View**  
**Published 2022**  
**Source map scale - 1:10,000**

Street View is a street-level map for the whole of Great Britain produced by the Ordnance Survey. These maps are provided at a nominal scale of 1:10,000

**Map Name(s) and Date(s)**

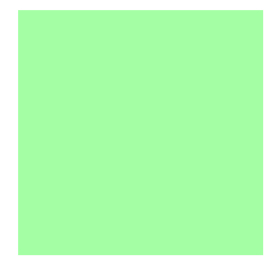

**Street View Map - Slice B**

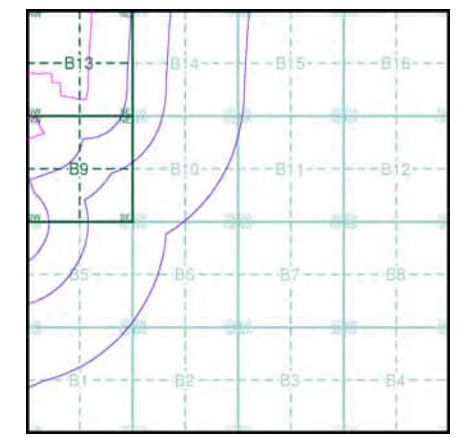

**Order Details**  
 Order Number: 291151542\_1\_1  
 Customer Ref: JER8537  
 National Grid Reference: 331130, 348830  
 Slice: B  
 Site Area (Ha): 145.64  
 Search Buffer (m): 1000

**Site Details**  
 Site at 330330, 350090



Tel: 0844 844 9952  
 Fax: 0844 844 9951  
 Web: www.envirocheck.co.uk

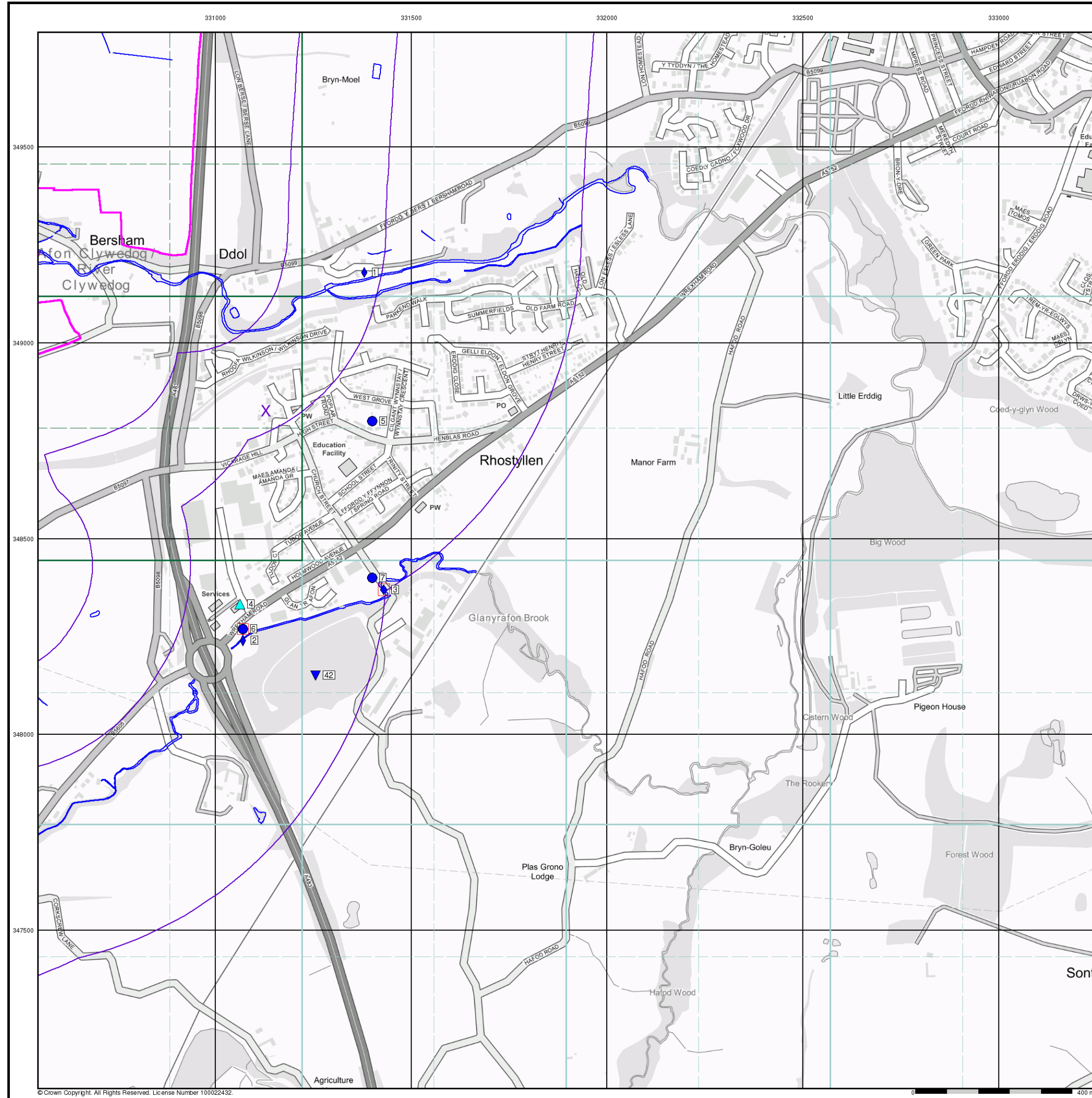

- General**
- Specified Site
  - Specified Buffer(s)
  - Bearing Reference Point
  - Map ID
  - Several of Type at Location
- Agency and Hydrological**
- Contaminated Land Register Entry or Notice (Location)
  - Contaminated Land Register Entry or Notice
  - Discharge Consent
  - Enforcement or Prohibition Notice
  - Integrated Pollution Control
  - Integrated Pollution Prevention Control
  - Local Authority Integrated Pollution Prevention and Control
  - Local Authority Pollution Prevention and Control Enforcement
  - Pollution Incident to Controlled Waters
  - Prosecution Relating to Authorised Processes
  - Prosecution Relating to Controlled Waters
  - Registered Radioactive Substance
  - River Network or Water Feature
  - River Quality Sampling Point
  - Substantiated Pollution Incident Register
  - Water Abstraction
  - Water Industry Act Referral
- Waste**
- BGS Recorded Landfill Site (Location)
  - BGS Recorded Landfill Site (Buffered Point)
  - EA Historic Landfill (Buffered Point)
  - EA Historic Landfill (Polygon)
  - Integrated Pollution Control Registered Waste Site
  - Licensed Waste Management Facility (Landfill Boundary)
  - Licensed Waste Management Facility (Location)
  - Local Authority Recorded Landfill Site (Location)
  - Local Authority Recorded Landfill Site
  - Registered Landfill Site
  - Registered Landfill Site (Location)
  - Registered Landfill Site (Point Buffered to 100m)
  - Registered Landfill Site (Point Buffered to 250m)
  - Registered Waste Transfer Site (Location)
  - Registered Waste Transfer Site
  - Registered Waste Treatment or Disposal Site (Location)
  - Registered Waste Treatment or Disposal Site
- Hazardous Substances**
- COMAH Site
  - Explosive Site
  - NIHHS Site
  - Planning Hazardous Substance Consent
  - Planning Hazardous Substance Enforcement
- Geological**
- BGS Recorded Mineral Site
- Industrial Land Use**
- Contemporary Trade Directory Entry
  - Fuel Station Entry

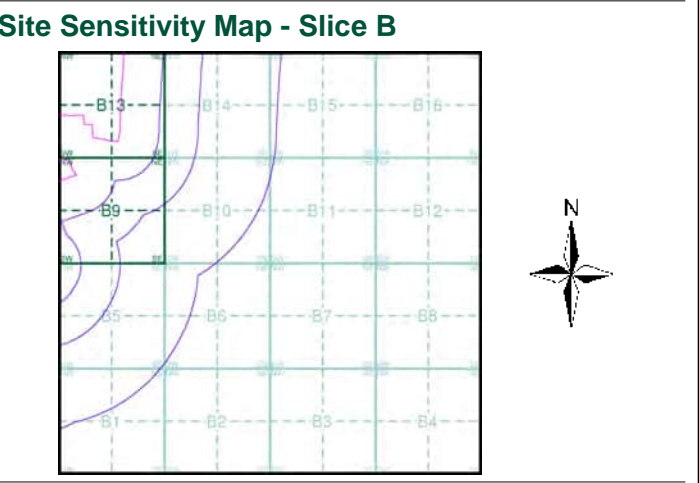

**Order Details**

Order Number: 291151542\_1\_1  
 Customer Ref: JER8537  
 National Grid Reference: 331130, 348830  
 Slice: B  
 Site Area (Ha): 145.64  
 Search Buffer (m): 1000

**Site Details**

Site at 330330, 350090



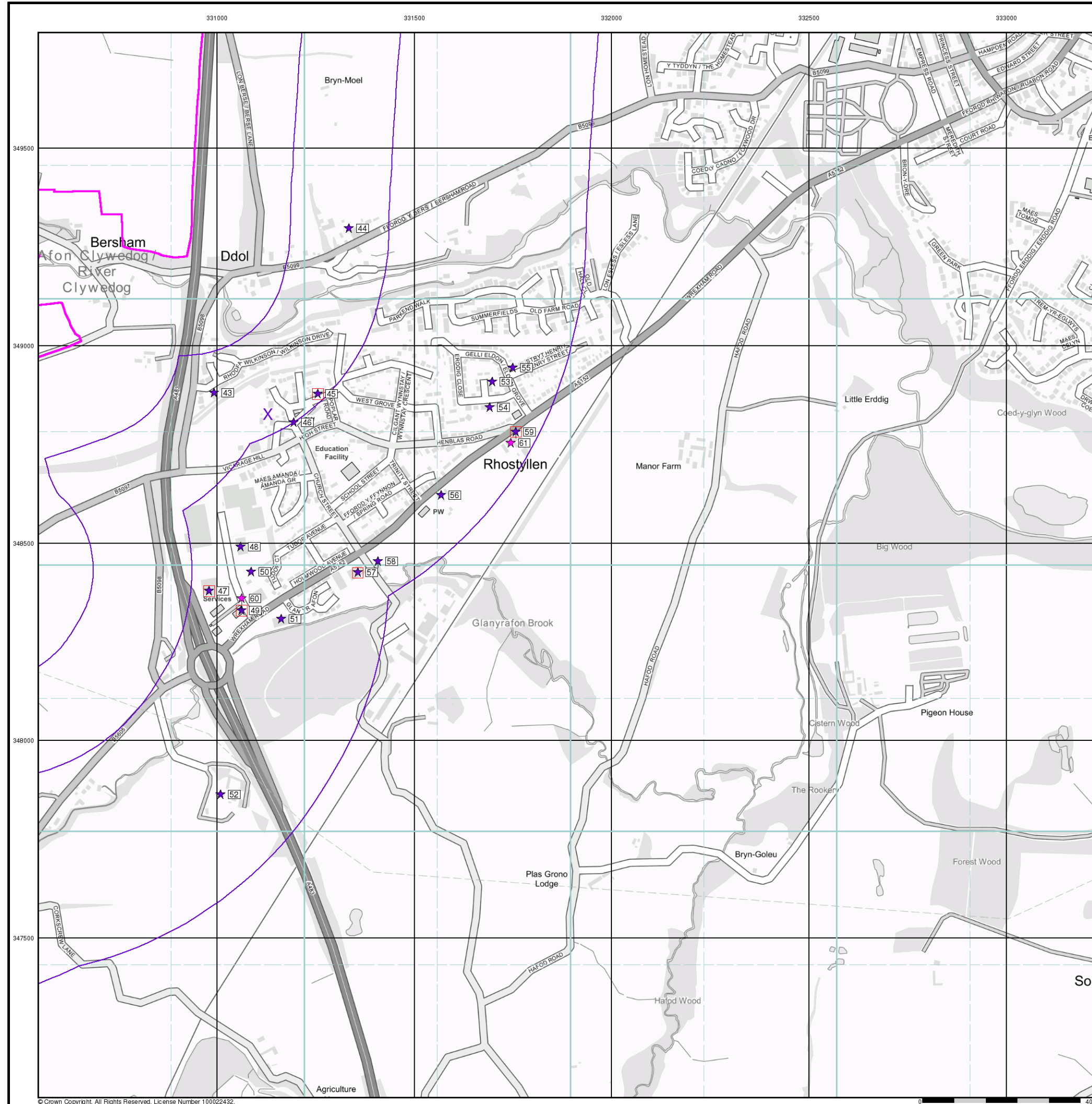

© Crown Copyright. All Rights Reserved. License Number 100022432.



## Industrial Land Use Map

### General

- Specified Site
- Specified Buffer(s)
- Bearing Reference Point
- Slice
- Map ID

### Industrial Land Use

- Contemporary Trade Directory Entry
- Fuel Station Entry
- Gas Pipeline
- Underground Electrical Cables

## Industrial Land Use Map - Slice B

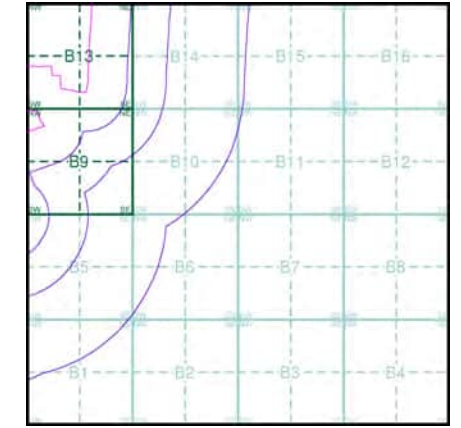

### Order Details

Order Number: 291151542\_1\_1  
 Customer Ref: JER8537  
 National Grid Reference: 331130, 348830  
 Slice: B  
 Site Area (Ha): 145.64  
 Search Buffer (m): 1000

### Site Details

Site at 330330, 350090



Tel: 0844 844 9952  
 Fax: 0844 844 9951  
 Web: www.envirocheck.co.uk



### General

- Specified Site
- Specified Buffer(s)
- Bearing Reference Point

### Agency and Hydrological (Flood)

- Extreme Flooding from Rivers or Sea without Defences (Zone 2)
- Flooding from Rivers or Sea without Defences (Zone 3)
- Area Benefiting from Flood Defence
- Flood Water Storage Areas
- Flood Defence

### Flood Map - Slice B

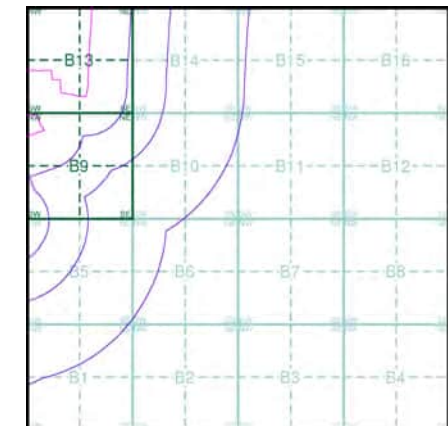

### Order Details

Order Number: 291151542\_1\_1  
 Customer Ref: JER8537  
 National Grid Reference: 331130, 348830  
 Slice: B  
 Site Area (Ha): 145.64  
 Search Buffer (m): 1000

### Site Details

Site at 330330, 350090



Tel: 0844 844 9952  
 Fax: 0844 844 9951  
 Web: www.envirocheck.co.uk

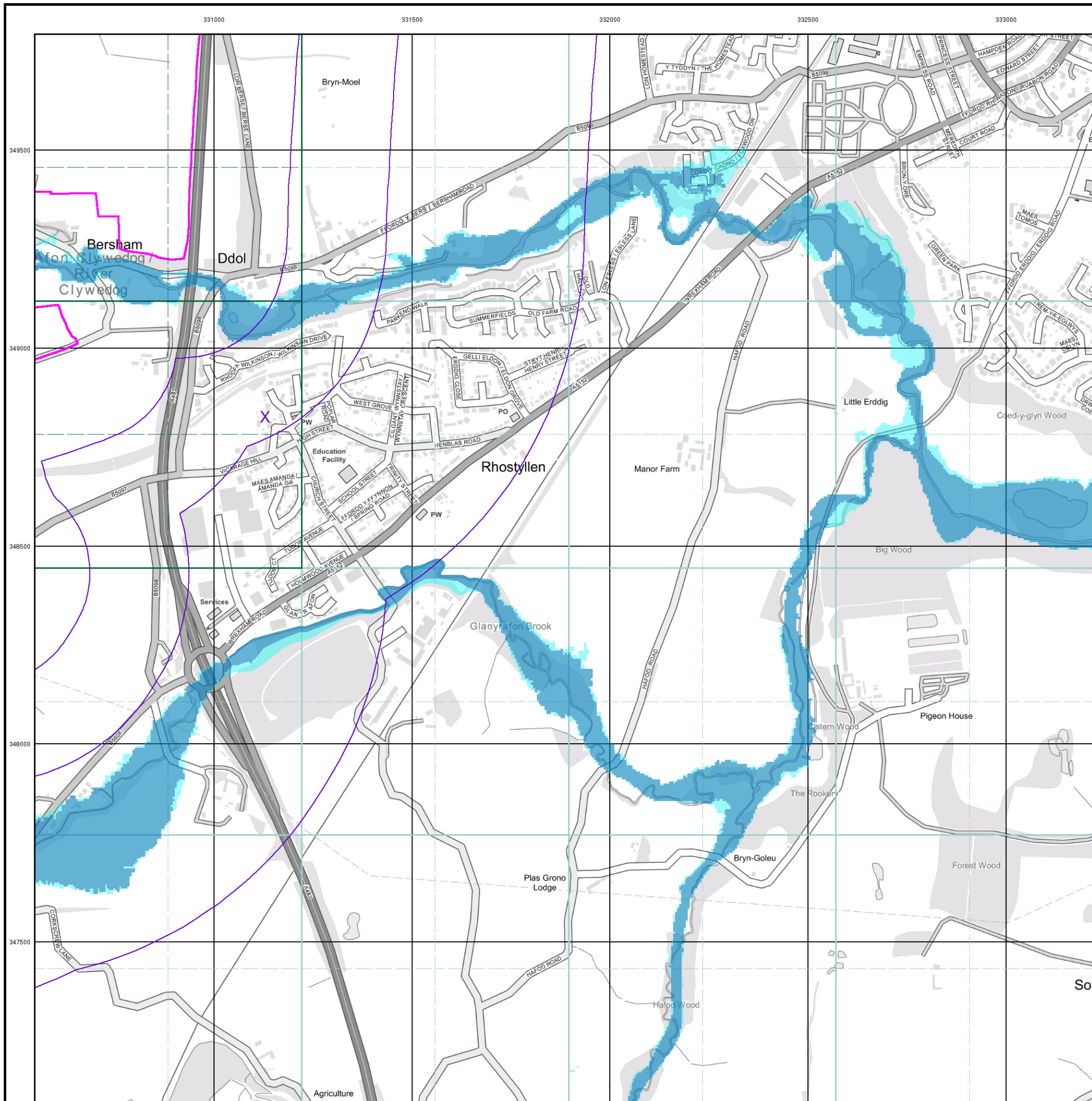

© Crown Copyright. All Rights Reserved. License Number 100022432.



### General

- Specified Site
- Specified Buffer(s)
- Bearing Reference Point
- Map ID
- Several of Type at Location

### Agency and Hydrological (Boreholes)

- BGS Borehole Depth 0 - 10m
- BGS Borehole Depth 10 - 30m
- BGS Borehole Depth 30m +
- Confidential
- Other

For Borehole information please refer to the Borehole .csv file which accompanied this slice.

A copy of the BGS Borehole Ordering Form is available to download from the Support section of [www.envirocheck.co.uk](http://www.envirocheck.co.uk).

### Borehole Map - Slice B

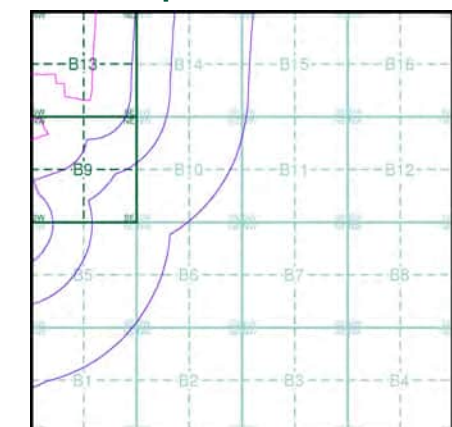

### Order Details

Order Number: 291151542\_1\_1  
 Customer Ref: JER8537  
 National Grid Reference: 331130, 348830  
 Slice: B  
 Site Area (Ha): 145.64  
 Search Buffer (m): 1000

### Site Details

Site at 330330, 350090



Tel: 0844 844 9952  
 Fax: 0844 844 9951  
 Web: [www.envirocheck.co.uk](http://www.envirocheck.co.uk)

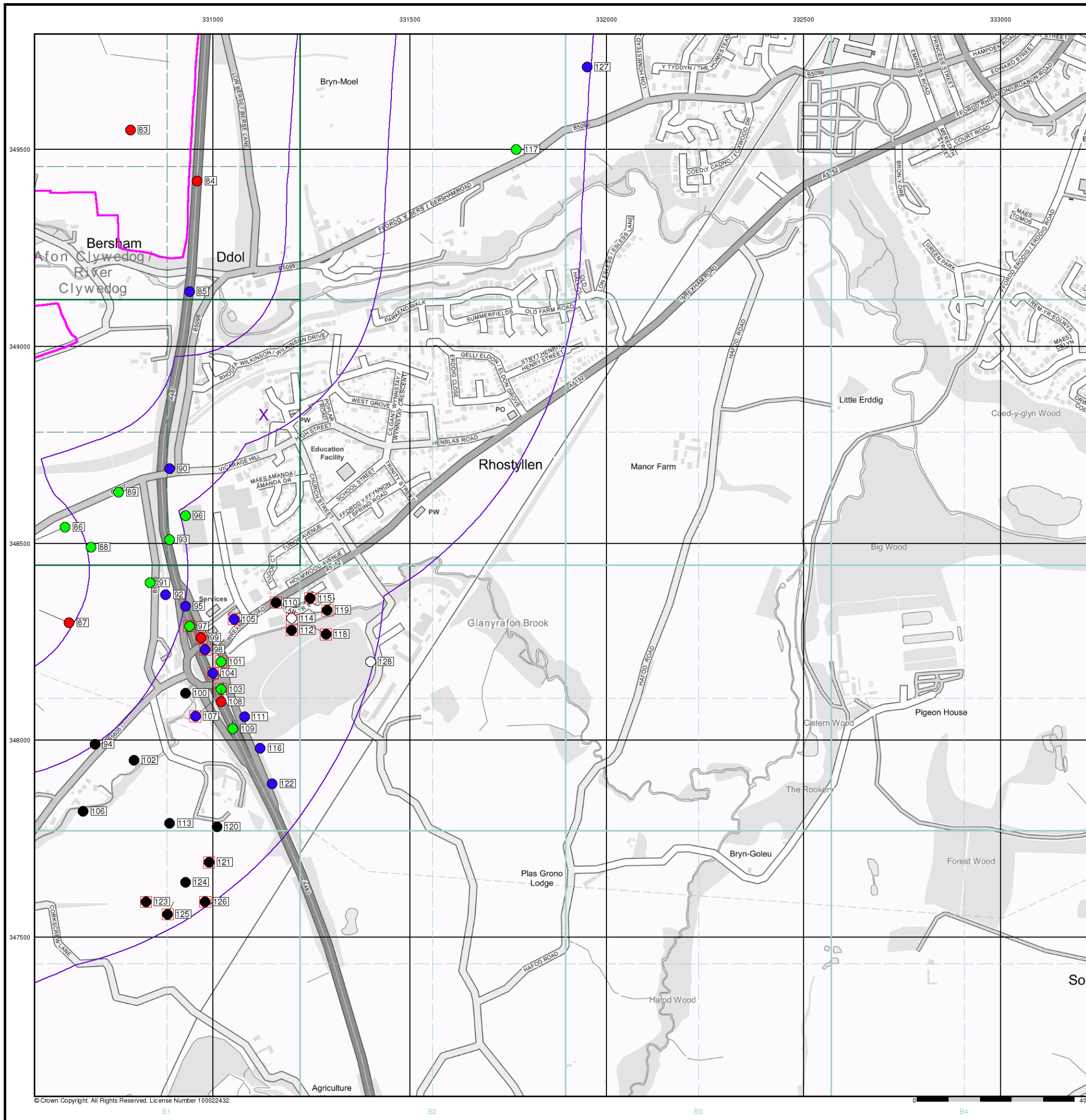

© Crown Copyright. All Rights Reserved. License Number 100022432.

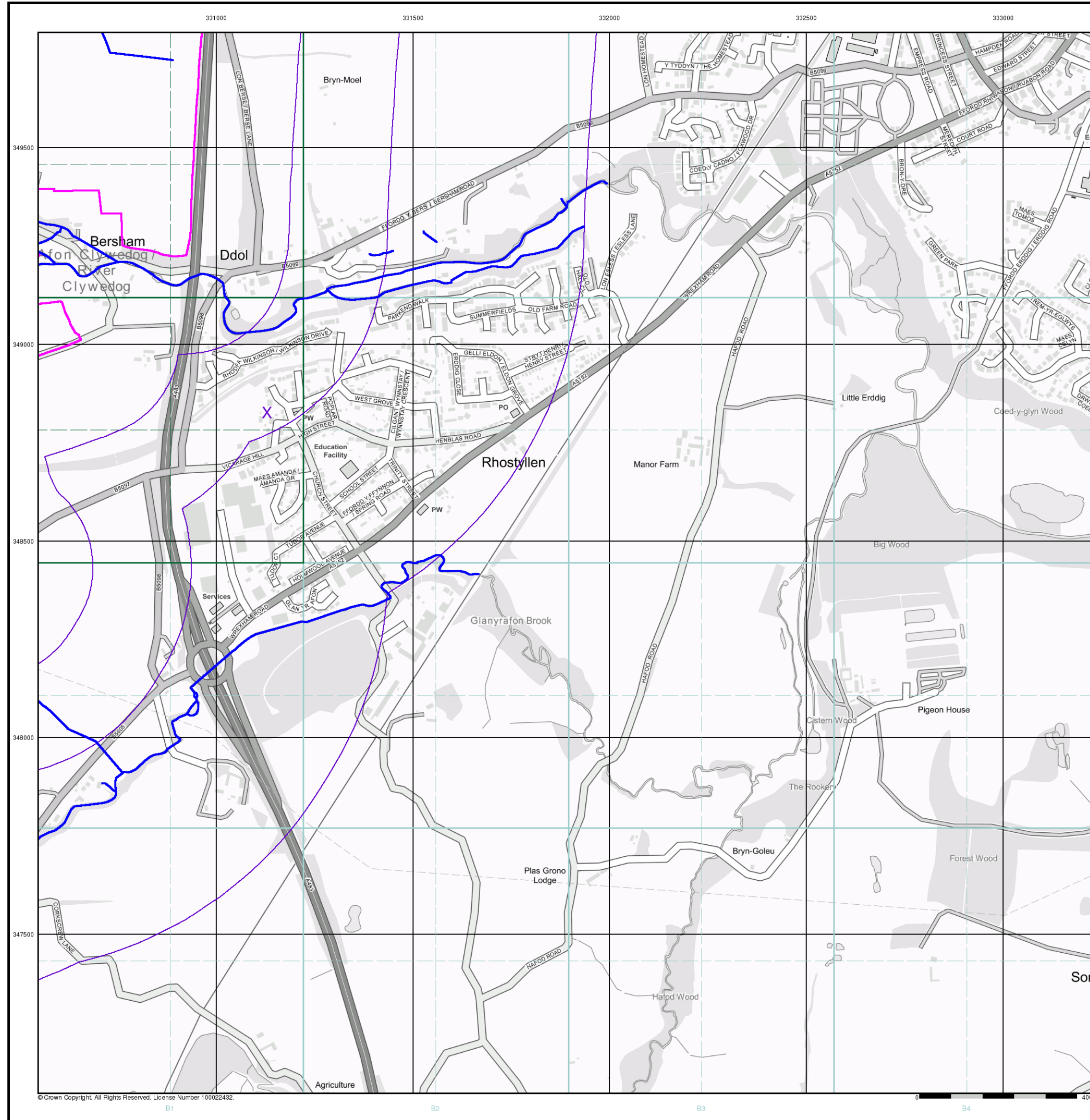

**General**

- Specified Site
- Specified Buffer(s)
- Bearing Reference Point

**OS Water Network Data**

- |              |                         |
|--------------|-------------------------|
| Canal        | Drain                   |
| Reservoir    | Other                   |
| Foreshore    | Lake                    |
| Marsh        | Transfer                |
| Tidal River  | Lock Or Flight Of Locks |
| Inland River | Sea                     |

**OS Water Network Map - Slice B**

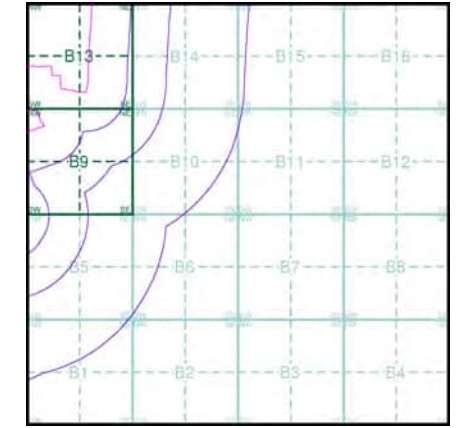

**Order Details**

Order Number: 291151542\_1\_1  
 Customer Ref: JER8537  
 National Grid Reference: 331130, 348830  
 Slice: B  
 Site Area (Ha): 145.64  
 Search Buffer (m): 1000

**Site Details**

Site at 330330, 350090



Tel: 0844 844 9952  
 Fax: 0844 844 9951  
 Web: www.envirocheck.co.uk

# Historical Mapping Legends

## Ordnance Survey County Series and Ordnance Survey Plan 1:2,500

**Quarry**   **Gravel Pit**   **Sand Pit**  
**Clay Pit**   **Shingle**   **Refuse Heap**  
**Sloping Masonry**   **Flat Rock**  
**Marsh**   **Reeds**   **Osiers**  
**Rough Pasture**   **Furze**   **Wood**  
**Mixed Wood**   **Brushwood**   **Orchard**  
**Fir**   **Ford**   **Stepping Stones**  
**Ferry**   **Waterfall**   **Lock**  
**Trig. Station**   **Altitude at Trig. Station**  
**B.M. 325.9**   **Bench Mark**   **Surface Level**  
**Arrow denotes flow of water**   **Antiquities (site of)**  
**Cutting**   **Embankment**  
**Railway crossing Road**   **Level Crossing**   **Road crossing Railway**  
**Railway crossing River or Canal**   **Road over single stream**   **Road over River or Canal**  
**County Boundary (Geographical)**  
**County & Civil Parish Boundary**  
**Administrative County & Civil Parish Boundary**  
**County Borough Boundary (England)**  
**County Burgh Boundary (Scotland)**  
**Co. Boro. Bdy.**  
**Co. Burgh Bdy.**  
**BP BS** Boundary Post or Stone   **P.C.B** Police Call Box  
**B.R.** Bridle Road   **P** Pump  
**E.P** Electricity Pylon   **S.P** Signal Post  
**F.B.** Foot Bridge   **Sl** Sluice  
**F.P.** Foot Path   **Sp.** Spring  
**G.P** Guide Post or Board   **T.C.B** Telephone Call Box  
**M.S** Mile Stone   **Tr.** Trough  
**M.P M.R** Mooring Post or Ring   **W** Well

## Ordnance Survey Plan, Additional SIMs and Supply of Unpublished Survey Information 1:2,500 and 1:1,250

**Inactive Quarry, Chalk Pit or Clay Pit**   **Active Quarry, Chalk Pit or Clay Pit**  
**Rock**   **Boulders**  
**Cliff**   **Slopes**   **Top**  
**Roofed Building**   **Glazed Roof Building**  
**Sloping Masonry**   **Archway**  
**Non-Coniferous Tree (surveyed)**   **Coniferous Tree (surveyed)**  
**Non-Coniferous Trees (not surveyed)**   **Coniferous Trees (not surveyed)**  
**Orchard Tree**   **Scrub**   **Bracken**  
**Coppice, Osier**   **Reeds**   **Marsh, Saltings**  
**Rough Grassland**   **Heath**   **Culvert**  
**Direction of water flow**   **Bench Mark**   **Antiquity (site of)**  
**Cave Entrance**   **Triangulation Station**   **Electricity Pylon**  
**Electricity Transmission Line**  
**County Boundary (Geographical)**  
**County & Civil Parish Boundary**  
**Civil Parish Boundary**  
**Admin. County or County Bor. Boundary**  
**London Borough Boundary**  
**Symbol marking point where boundary mereing changes**  
**BH** Beer House   **P** Pillar, Pole or Post  
**BP, BS** Boundary Post or Stone   **PO** Post Office  
**Cn, C** Capstan, Crane   **PC** Public Convenience  
**Chy** Chimney   **PH** Public House  
**D Fn** Drinking Fountain   **Pp** Pump  
**EI P** Electricity Pillar or Post   **SB, S Br** Signal Box or Bridge  
**FAP** Fire Alarm Pillar   **SP, SL** Signal Post or Light  
**FB** Foot Bridge   **Spr** Spring  
**GP** Guide Post   **Tk** Tank or Track  
**H** Hydrant or Hydraulic   **TCB** Telephone Call Box  
**LC** Level Crossing   **TCP** Telephone Call Post  
**MH** Manhole   **Tr** Trough  
**MP** Mile Post or Mooring Post   **Wr Pt, Wr T** Water Point, Water Tap  
**MS** Mile Stone   **W** Well  
**NTL** Normal Tidal Limit   **Wd Pp** Wind Pump

## Large-Scale National Grid Data 1:2,500 and 1:1,250

**Cliff**   **Slopes**   **Top**  
**Rock**   **Rock (scattered)**  
**Boulders**   **Boulders (scattered)**  
**Positioned Boulder**   **Scree**  
**Non-Coniferous Tree (surveyed)**   **Coniferous Tree (surveyed)**  
**Non-Coniferous Trees (not surveyed)**   **Coniferous Trees (not surveyed)**  
**Orchard Tree**   **Scrub**   **Bracken**  
**Coppice, Osier**   **Reeds**   **Marsh, Saltings**  
**Rough Grassland**   **Heath**   **Culvert**  
**Direction of water flow**   **Triangulation Station**   **Antiquity (site of)**  
**Electricity Transmission Line**   **Electricity Pylon**  
**B.M. 231.60m** Bench Mark   **Buildings with Building Seed**  
**Roofed Building**   **Glazed Roof Building**  
**Civil parish/community boundary**  
**District boundary**  
**County boundary**  
**Boundary post/stone**  
**Boundary mereing symbol (note: these always appear in opposed pairs or groups of three)**  
**Bks** Barracks   **P** Pillar, Pole or Post  
**Bty** Battery   **PO** Post Office  
**Cemy** Cemetery   **PC** Public Convenience  
**Chy** Chimney   **Pp** Pump  
**Cis** Cistern   **Ppg Sta** Pumping Station  
**Dismtd Rly** Dismantled Railway   **PW** Place of Worship  
**EI Gen Sta** Electricity Generating Station   **Sewage Ppg Sta** Sewage Pumping Station  
**EI P** Electricity Pole, Pillar   **SB, S Br** Signal Box or Bridge  
**EI Sub Sta** Electricity Sub Station   **SP, SL** Signal Post or Light  
**FB** Filter Bed   **Spr** Spring  
**Fn / D Fn** Fountain / Drinking Ftn.   **Tk** Tank or Track  
**Gas Gov** Gas Valve Compound   **Tr** Trough  
**GVC** Gas Governor   **Wd Pp** Wind Pump  
**GP** Guide Post   **Wr Pt, Wr T** Water Point, Water Tap  
**MH** Manhole   **Wks** Works (building or area)  
**MP, MS** Mile Post or Mile Stone   **W** Well



## Historical Mapping & Photography included:

Mapping Type	Scale	Date	Pg
Denbighshire	1:2,500	1872	2
Denbighshire	1:2,500	1899	3
Denbighshire	1:2,500	1912	4
Ordnance Survey Plan	1:2,500	1962 - 1967	5
Ordnance Survey Plan	1:2,500	1967 - 1977	6
Additional SIMs	1:2,500	1967 - 1989	7
Ordnance Survey Plan	1:2,500	1984	8
Additional SIMs	1:2,500	1984 - 1992	9
Large-Scale National Grid Data	1:2,500	1992	10
Large-Scale National Grid Data	1:2,500	1993 - 1994	11

## Historical Map - Segment B9

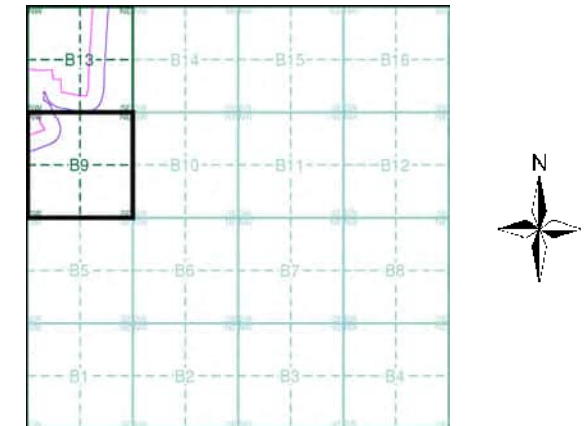

## Order Details

Order Number: 291151542\_1\_1  
 Customer Ref: JER8537  
 National Grid Reference: 331130, 348830  
 Slice: B  
 Site Area (Ha): 145.64  
 Search Buffer (m): 100

## Site Details

Site at 330330, 350090



Tel: 0844 844 9952  
 Fax: 0844 844 9951  
 Web: www.envirocheck.co.uk

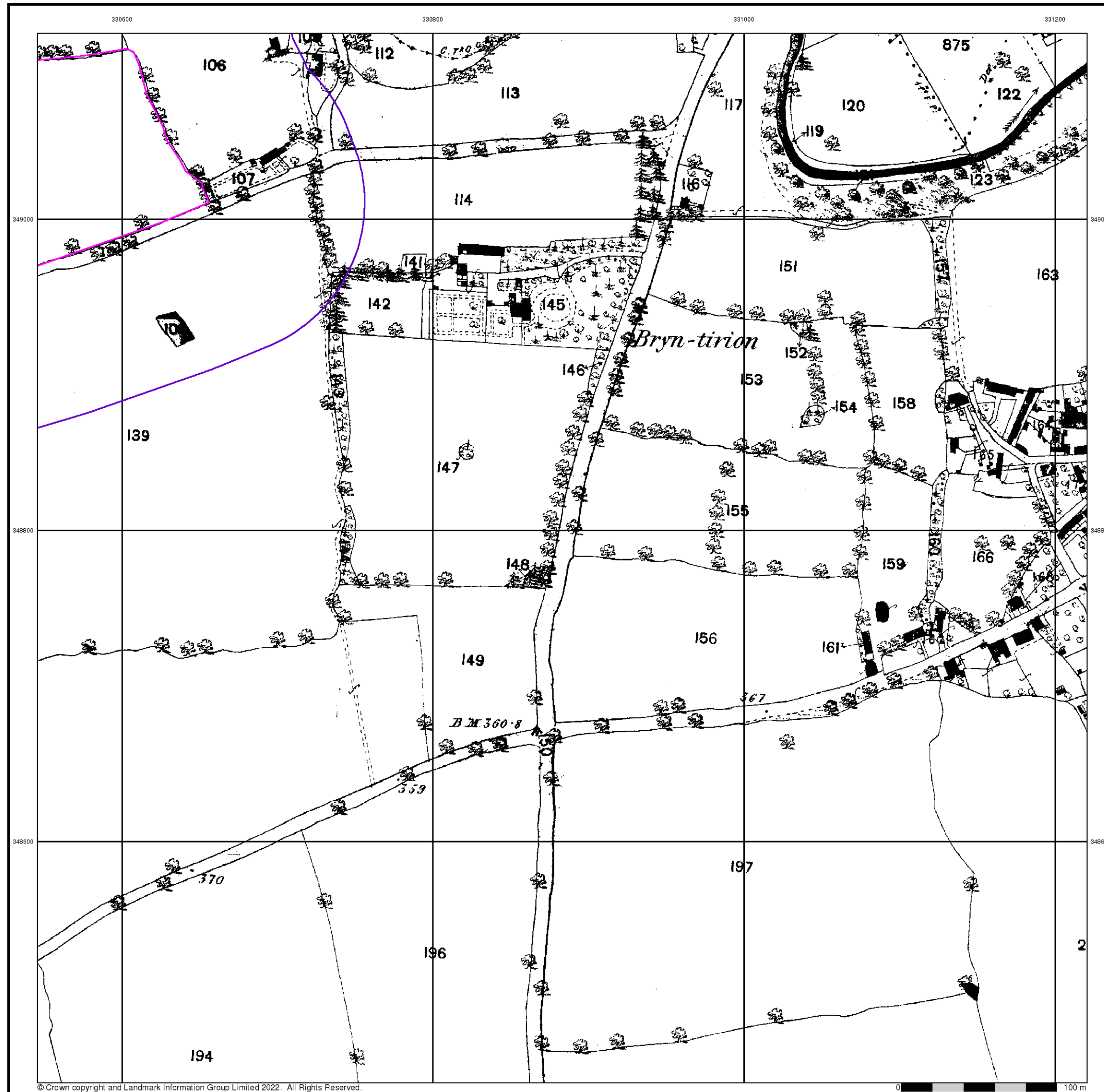

## Denbighshire

Published 1872

Source map scale - 1:2,500

The historical maps shown were reproduced from maps predominantly held at the scale adopted for England, Wales and Scotland in the 1840's. In 1854 the 1:2,500 scale was adopted for mapping urban areas and by 1896 it covered the whole of what were considered to be the cultivated parts of Great Britain. The published date given below is often some years later than the surveyed date. Before 1938, all OS maps were based on the Cassini Projection, with independent surveys of a single county or group of counties, giving rise to significant inaccuracies in outlying areas.

### Map Name(s) and Date(s)

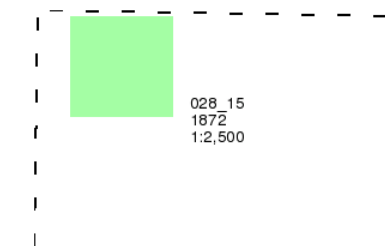

### Historical Map - Segment B9

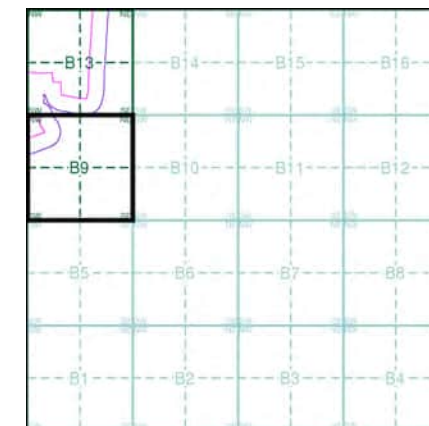

### Order Details

Order Number: 291151542\_1\_1  
 Customer Ref: JER8537  
 National Grid Reference: 331130, 348830  
 Slice: B  
 Site Area (Ha): 145.64  
 Search Buffer (m): 100

### Site Details

Site at 330330, 350090



Tel: 0844 844 9952  
 Fax: 0844 844 9951  
 Web: www.envirocheck.co.uk

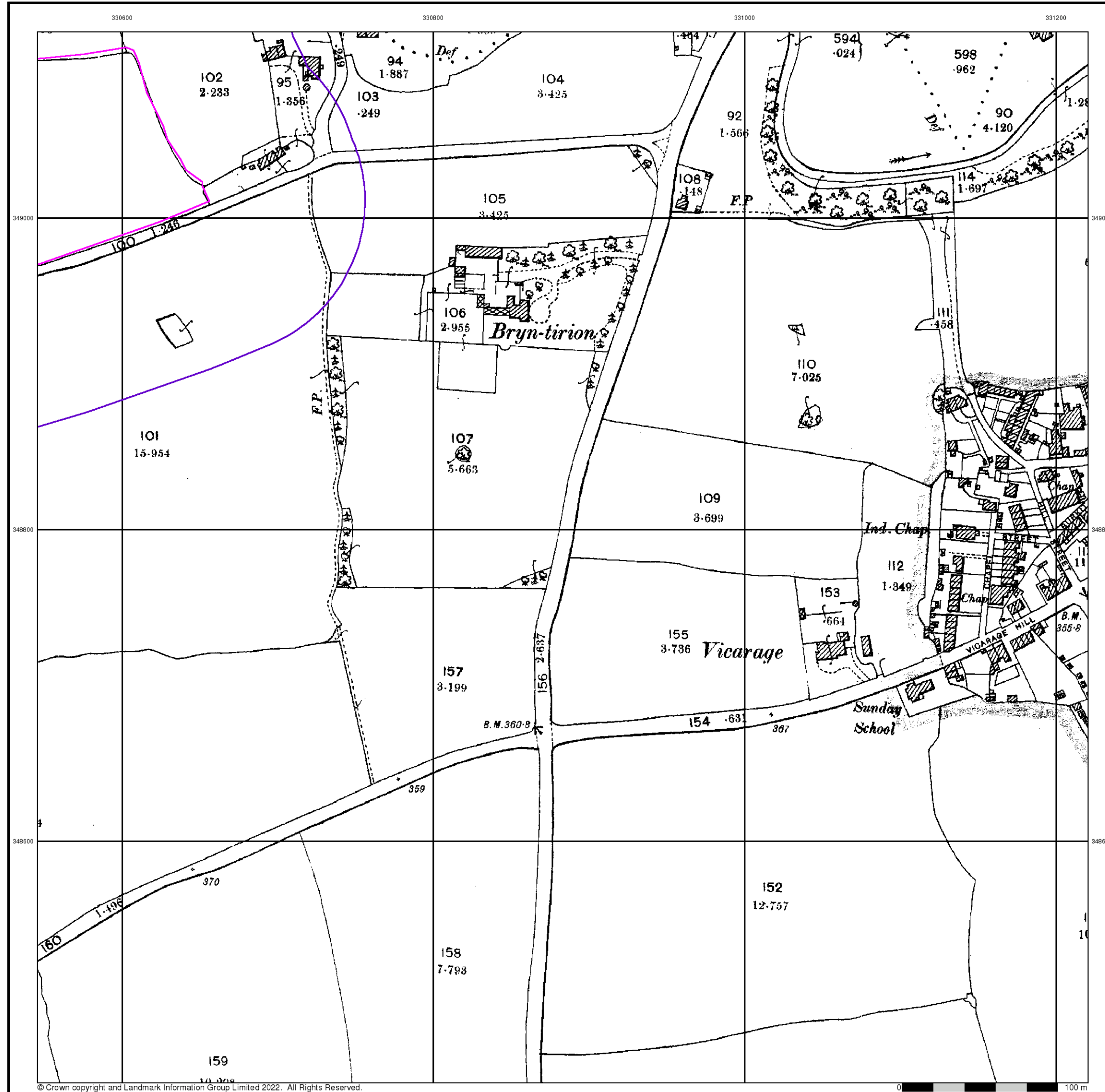

**Denbighshire**

**Published 1899**

**Source map scale - 1:2,500**

The historical maps shown were reproduced from maps predominantly held at the scale adopted for England, Wales and Scotland in the 1840's. In 1854 the 1:2,500 scale was adopted for mapping urban areas and by 1896 it covered the whole of what were considered to be the cultivated parts of Great Britain. The published date given below is often some years later than the surveyed date. Before 1938, all OS maps were based on the Cassini Projection, with independent surveys of a single county or group of counties, giving rise to significant inaccuracies in outlying areas.

**Map Name(s) and Date(s)**

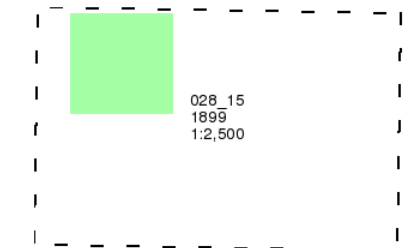

**Historical Map - Segment B9**

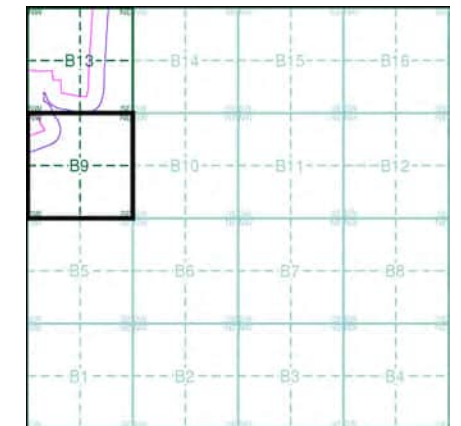

**Order Details**

Order Number: 291151542\_1\_1  
 Customer Ref: JER8537  
 National Grid Reference: 331130, 348830  
 Slice: B  
 Site Area (Ha): 145.64  
 Search Buffer (m): 100

**Site Details**

Site at 330330, 350090



Tel: 0844 844 9952  
 Fax: 0844 844 9951  
 Web: www.envirocheck.co.uk

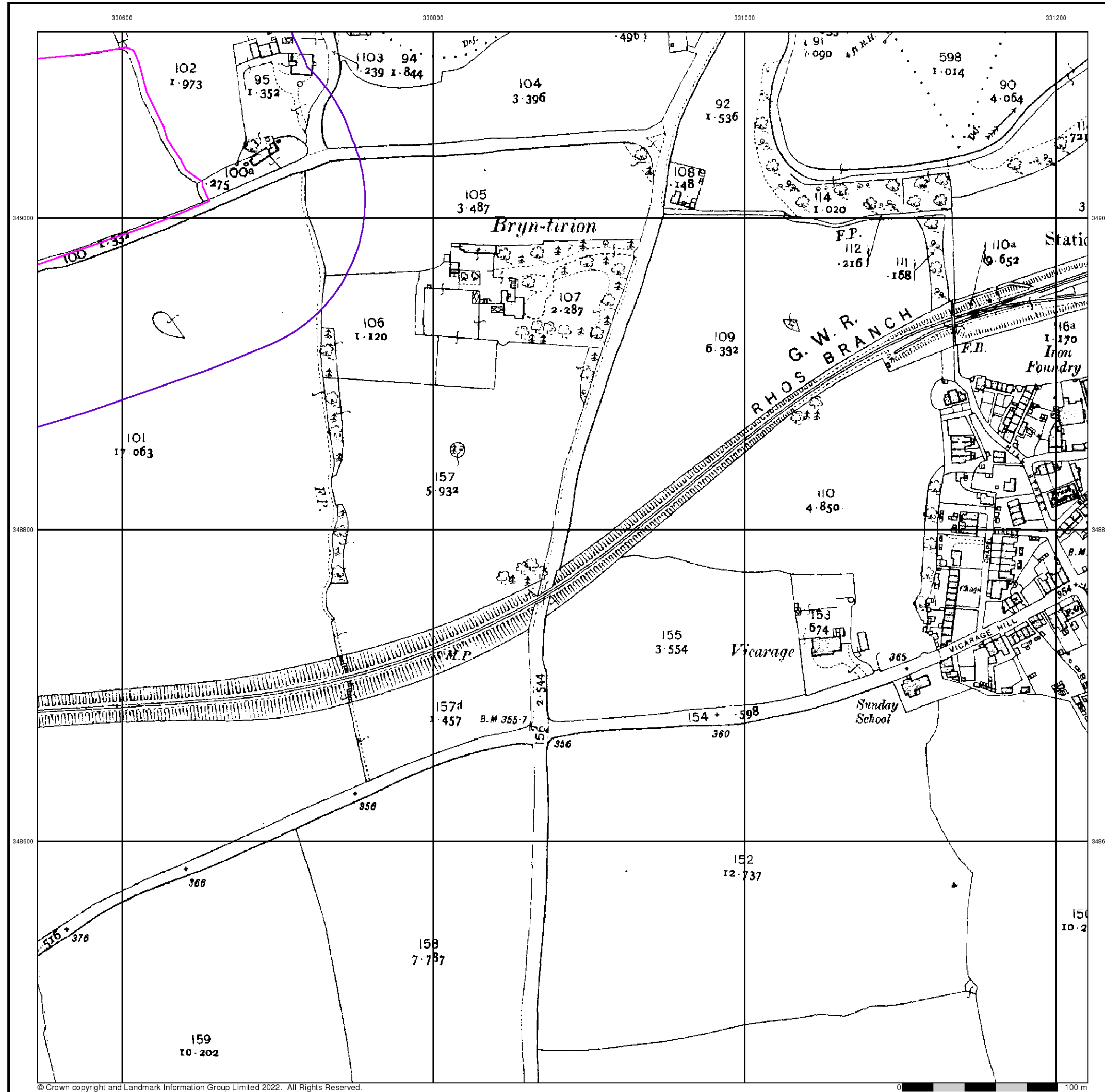

Denbighshire

Published 1912

Source map scale - 1:2,500

The historical maps shown were reproduced from maps predominantly held at the scale adopted for England, Wales and Scotland in the 1840's. In 1854 the 1:2,500 scale was adopted for mapping urban areas and by 1896 it covered the whole of what were considered to be the cultivated parts of Great Britain. The published date given below is often some years later than the surveyed date. Before 1938, all OS maps were based on the Cassini Projection, with independent surveys of a single county or group of counties, giving rise to significant inaccuracies in outlying areas.

Map Name(s) and Date(s)

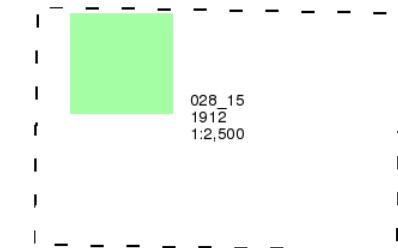

Historical Map - Segment B9

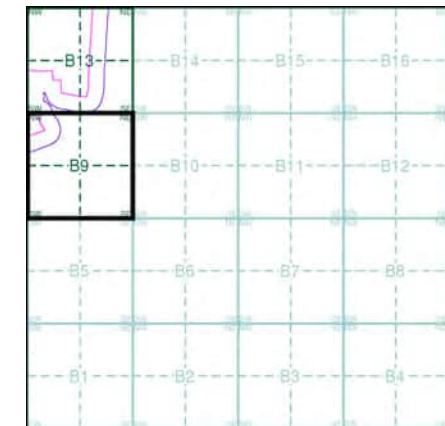

Order Details

Order Number: 291151542\_1\_1  
 Customer Ref: JER8537  
 National Grid Reference: 331130, 348830  
 Slice: B  
 Site Area (Ha): 145.64  
 Search Buffer (m): 100

Site Details

Site at 330330, 350090



Tel: 0844 844 9952  
 Fax: 0844 844 9951  
 Web: www.envirocheck.co.uk



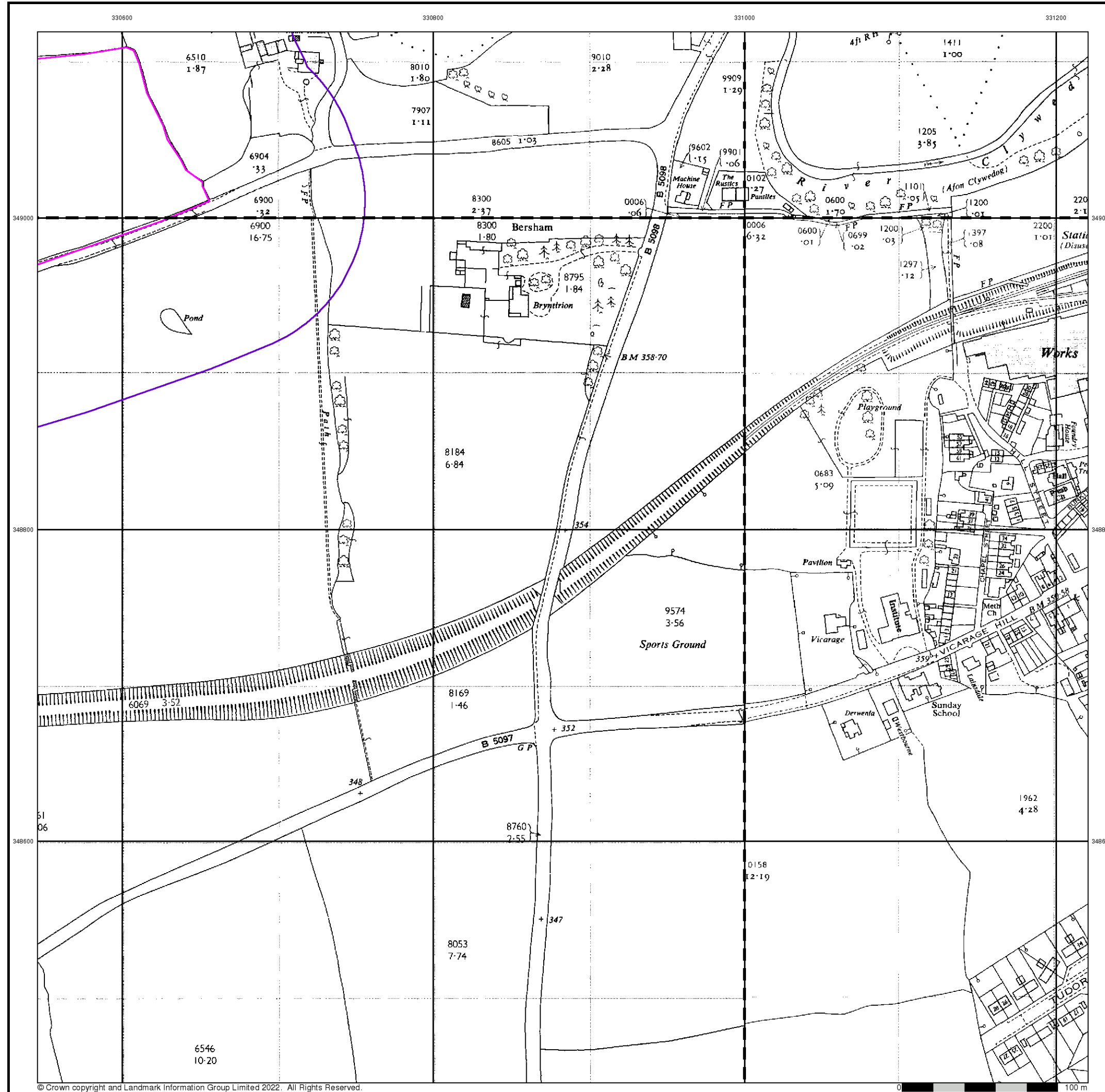

## Ordnance Survey Plan

Published 1962 - 1967

Source map scale - 1:2,500

The historical maps shown were reproduced from maps predominantly held at the scale adopted for England, Wales and Scotland in the 1840's. In 1854 the 1:2,500 scale was adopted for mapping urban areas and by 1896 it covered the whole of what were considered to be the cultivated parts of Great Britain. The published date given below is often some years later than the surveyed date. Before 1938, all OS maps were based on the Cassini Projection, with independent surveys of a single county or group of counties, giving rise to significant inaccuracies in outlying areas.

### Map Name(s) and Date(s)

SJ3049 1962 12,500	SJ3149 1962 12,500
SJ3048 1967 12,500	SJ3148 1962 12,500

### Historical Map - Segment B9

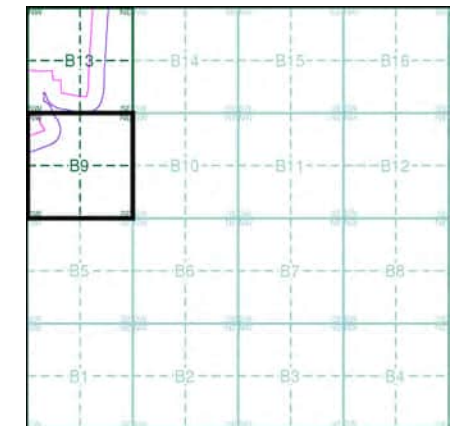

### Order Details

Order Number: 291151542\_1\_1  
 Customer Ref: JER8537  
 National Grid Reference: 331130, 348830  
 Slice: B  
 Site Area (Ha): 145.64  
 Search Buffer (m): 100

### Site Details

Site at 330330, 350090



Tel: 0844 844 9952  
 Fax: 0844 844 9951  
 Web: www.envirocheck.co.uk

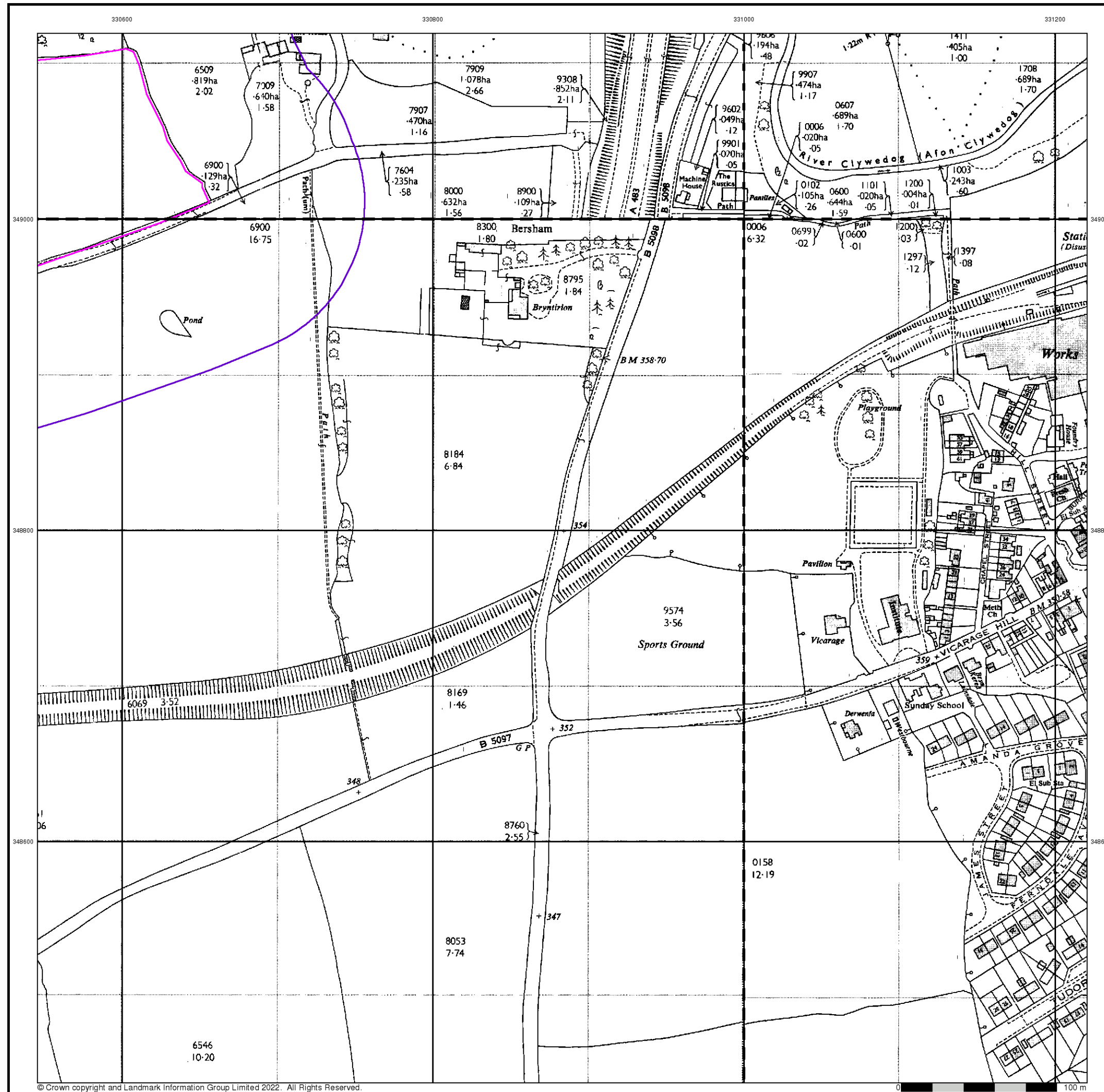

## Ordnance Survey Plan

Published 1967 - 1977

Source map scale - 1:2,500

The historical maps shown were reproduced from maps predominantly held at the scale adopted for England, Wales and Scotland in the 1840's. In 1854 the 1:2,500 scale was adopted for mapping urban areas and by 1896 it covered the whole of what were considered to be the cultivated parts of Great Britain. The published date given below is often some years later than the surveyed date. Before 1938, all OS maps were based on the Cassini Projection, with independent surveys of a single county or group of counties, giving rise to significant inaccuracies in outlying areas.

### Map Name(s) and Date(s)

SJ3049 1977 12,500	SJ3149 1977 12,500
SJ3048 1967 12,500	SJ3148 1967 12,500

### Historical Map - Segment B9

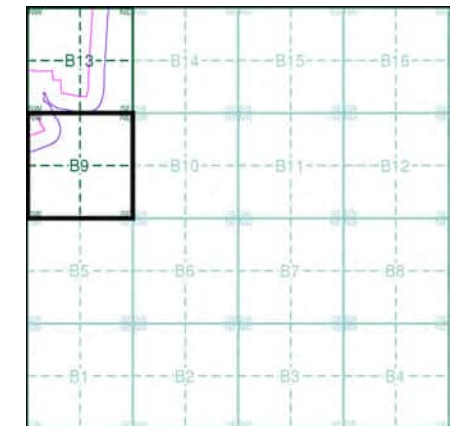

### Order Details

Order Number: 291151542\_1\_1  
 Customer Ref: JER8537  
 National Grid Reference: 331130, 348830  
 Slice: B  
 Site Area (Ha): 145.64  
 Search Buffer (m): 100

### Site Details

Site at 330330, 350090



Tel: 0844 844 9952  
 Fax: 0844 844 9951  
 Web: www.envirocheck.co.uk



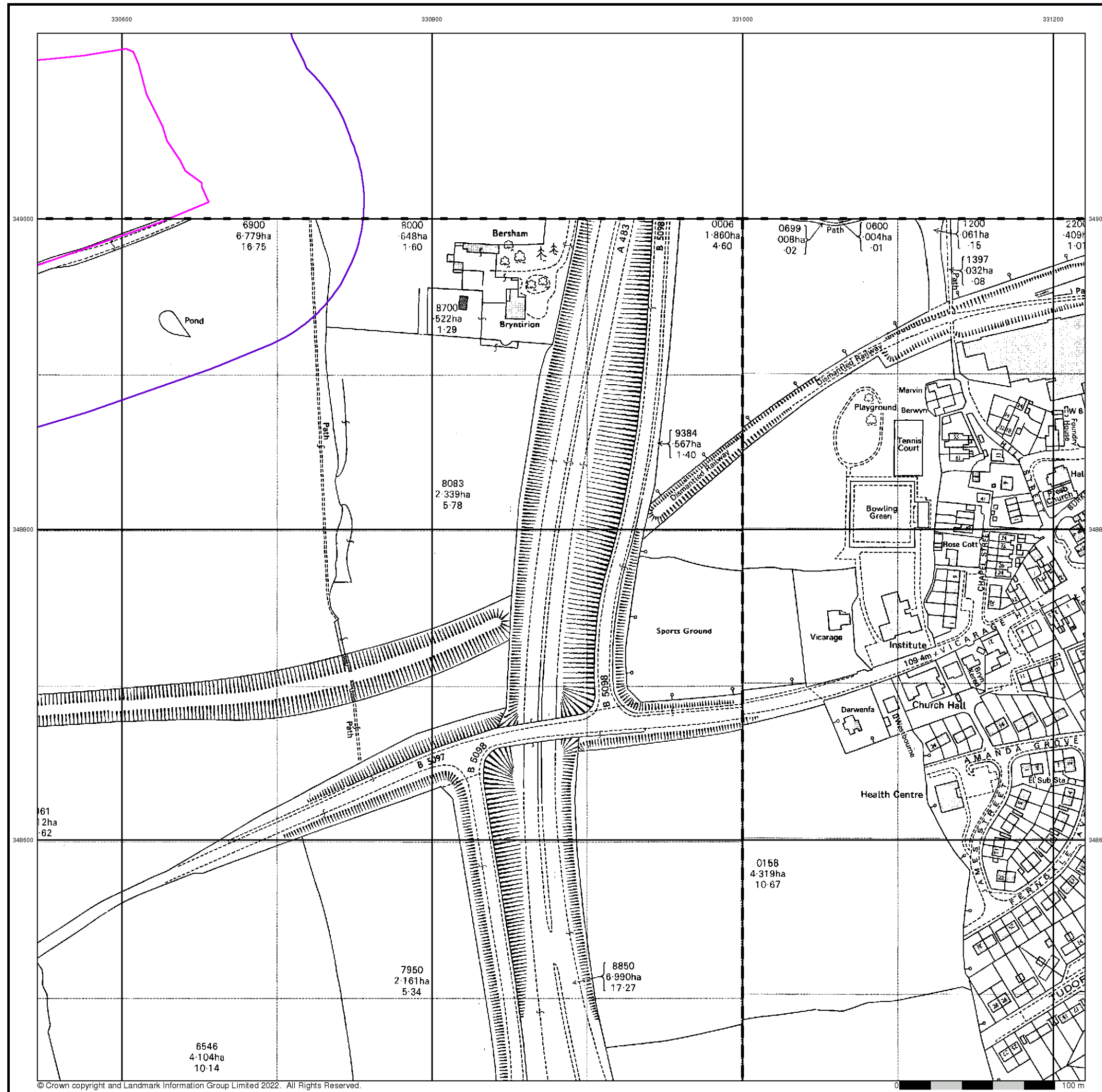

**Ordnance Survey Plan**  
**Published 1984**  
**Source map scale - 1:2,500**

The historical maps shown were reproduced from maps predominantly held at the scale adopted for England, Wales and Scotland in the 1840's. In 1854 the 1:2,500 scale was adopted for mapping urban areas and by 1896 it covered the whole of what were considered to be the cultivated parts of Great Britain. The published date given below is often some years later than the surveyed date. Before 1938, all OS maps were based on the Cassini Projection, with independent surveys of a single county or group of counties, giving rise to significant inaccuracies in outlying areas.

**Map Name(s) and Date(s)**

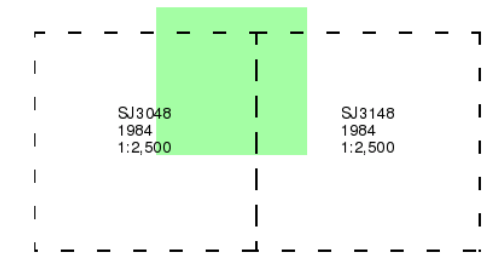

**Historical Map - Segment B9**

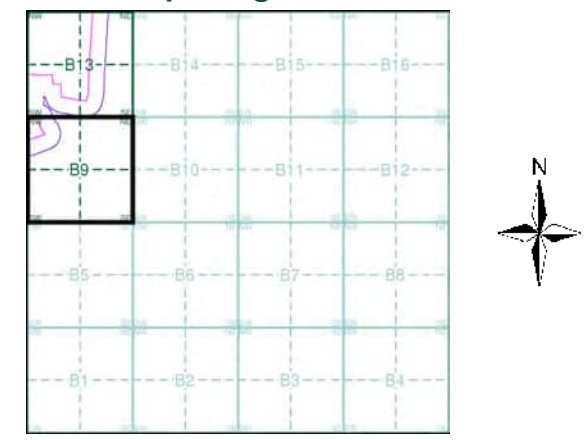

**Order Details**

Order Number: 291151542\_1\_1  
 Customer Ref: JER8537  
 National Grid Reference: 331130, 348830  
 Slice: B  
 Site Area (Ha): 145.64  
 Search Buffer (m): 100

**Site Details**

Site at 330330, 350090



Tel: 0844 844 9952  
 Fax: 0844 844 9951  
 Web: www.envirocheck.co.uk



**Additional SIMs**

**Published 1984 - 1992**

**Source map scale - 1:2,500**

The SIM cards (Ordnance Survey's 'Survey of Information on Microfilm') are further, minor editions of mapping which were produced and published in between the main editions as an area was updated. They date from 1947 to 1994, and contain detailed information on buildings, roads and land-use. These maps were produced at both 1:2,500 and 1:1,250 scales.

**Map Name(s) and Date(s)**

SJ3149	1992	1:2,500
SJ3148	1984	1:2,500

**Historical Map - Segment B9**

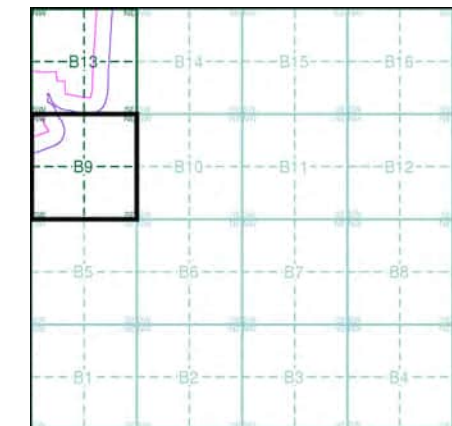

**Order Details**

Order Number: 291151542\_1\_1  
 Customer Ref: JER8537  
 National Grid Reference: 331130, 348830  
 Slice: B  
 Site Area (Ha): 145.64  
 Search Buffer (m): 100

**Site Details**

Site at 330330, 350090



Tel: 0844 844 9952  
 Fax: 0844 844 9951  
 Web: www.envirocheck.co.uk



## Large-Scale National Grid Data

Published 1992

Source map scale - 1:2,500

'Large Scale National Grid Data' superseded SIM cards (Ordnance Survey's 'Survey of Information on Microfilm') in 1992, and continued to be produced until 1999. These maps were the fore-runners of digital mapping and so provide detailed information on houses and roads, but tend to show less topographic features such as vegetation. These maps were produced at both 1:2,500 and 1:1,250 scales.

### Map Name(s) and Date(s)

SJ3049 1992 1:2,500	SJ3149 1992 1:2,500
SJ3048 1992 1:2,500	SJ3148 1992 1:2,500

### Historical Map - Segment B9

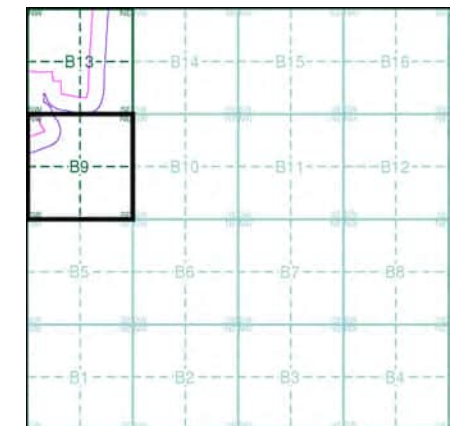

### Order Details

Order Number: 291151542\_1\_1  
 Customer Ref: JER8537  
 National Grid Reference: 331130, 348830  
 Slice: B  
 Site Area (Ha): 145.64  
 Search Buffer (m): 100

### Site Details

Site at 330330, 350090



Tel: 0844 844 9952  
 Fax: 0844 844 9951  
 Web: www.envirocheck.co.uk



## Large-Scale National Grid Data

Published 1993 - 1994

Source map scale - 1:2,500

'Large Scale National Grid Data' superseded SIM cards (Ordnance Survey's 'Survey of Information on Microfilm') in 1992, and continued to be produced until 1999. These maps were the fore-runners of digital mapping and so provide detailed information on houses and roads, but tend to show less topographic features such as vegetation. These maps were produced at both 1:2,500 and 1:1,250 scales.

### Map Name(s) and Date(s)

	SJ3149	
	1993	
	1:2,500	
SJ3048		SJ3148
1994		1994
1:2,500		1:2,500

### Historical Map - Segment B9

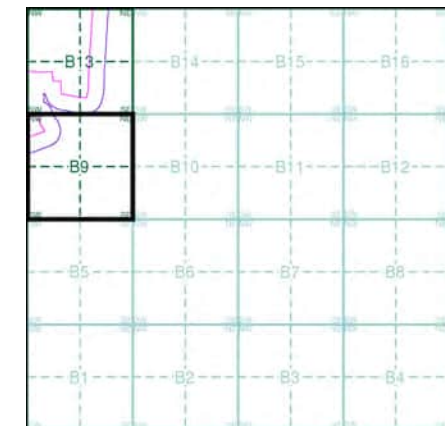

### Order Details

Order Number: 291151542\_1\_1  
 Customer Ref: JER8537  
 National Grid Reference: 331130, 348830  
 Slice: B  
 Site Area (Ha): 145.64  
 Search Buffer (m): 100

### Site Details

Site at 330330, 350090



Tel: 0844 844 9952  
 Fax: 0844 844 9951  
 Web: www.envirocheck.co.uk

# Historical Mapping Legends

## Ordnance Survey County Series and Ordnance Survey Plan 1:2,500

**Quarry**   **Gravel Pit**   **Sand Pit**  
**Clay Pit**   **Shingle**   **Refuse Heap**  
**Sloping Masonry**   **Flat Rock**  
**Marsh**   **Reeds**   **Osiers**  
**Rough Pasture**   **Furze**   **Wood**  
**Mixed Wood**   **Brushwood**   **Orchard**  
**Fir**   **Ford**   **Stepping Stones**  
**Ferry**   **Waterfall**   **Lock**  
**Trig. Station**   **Altitude at Trig. Station**  
**B.M. 325.9**   **Bench Mark**   **Surface Level**  
**Arrow denotes flow of water**   **Antiquities (site of)**  
**Cutting**   **Embankment**  
**Railway crossing Road**   **Level Crossing**   **Road crossing Railway**  
**Railway crossing River or Canal**   **Road over single stream**   **Road over River or Canal**  
**County Boundary (Geographical)**  
**County & Civil Parish Boundary**  
**Administrative County & Civil Parish Boundary**  
**County Borough Boundary (England)**  
**County Burgh Boundary (Scotland)**  
**Co. Boro. Bdy.**  
**Co. Burgh Bdy.**  
**BP BS** Boundary Post or Stone   **P.C.B** Police Call Box  
**B.R.** Bridle Road   **P** Pump  
**E.P** Electricity Pylon   **S.P** Signal Post  
**F.B.** Foot Bridge   **Sl** Sluice  
**F.P.** Foot Path   **Sp.** Spring  
**G.P** Guide Post or Board   **T.C.B** Telephone Call Box  
**M.S** Mile Stone   **Tr.** Trough  
**M.P M.R** Mooring Post or Ring   **W** Well

## Ordnance Survey Plan, Additional SIMs and Supply of Unpublished Survey Information 1:2,500 and 1:1,250

**Inactive Quarry, Chalk Pit or Clay Pit**   **Active Quarry, Chalk Pit or Clay Pit**  
**Rock**   **Boulders**  
**Cliff**   **Slopes**   **Top**  
**Roofed Building**   **Glazed Roof Building**  
**Sloping Masonry**   **Archway**  
**Non-Coniferous Tree (surveyed)**   **Coniferous Tree (surveyed)**  
**Non-Coniferous Trees (not surveyed)**   **Coniferous Trees (not surveyed)**  
**Orchard Tree**   **Scrub**   **Bracken**  
**Coppice, Osier**   **Reeds**   **Marsh, Saltings**  
**Rough Grassland**   **Heath**   **Culvert**  
**Direction of water flow**   **Bench Mark**   **Antiquity (site of)**  
**Cave Entrance**   **Triangulation Station**   **Electricity Pylon**  
**Electricity Transmission Line**  
**County Boundary (Geographical)**  
**County & Civil Parish Boundary**  
**Civil Parish Boundary**  
**Admin. County or County Bor. Boundary**  
**London Borough Boundary**  
**Symbol marking point where boundary mereing changes**  
**BH** Beer House   **P** Pillar, Pole or Post  
**BP, BS** Boundary Post or Stone   **PO** Post Office  
**Cn, C** Capstan, Crane   **PC** Public Convenience  
**Chy** Chimney   **PH** Public House  
**D Fn** Drinking Fountain   **Pp** Pump  
**EI P** Electricity Pillar or Post   **SB, S Br** Signal Box or Bridge  
**FAP** Fire Alarm Pillar   **SP, SL** Signal Post or Light  
**FB** Foot Bridge   **Spr** Spring  
**GP** Guide Post   **Tk** Tank or Track  
**H** Hydrant or Hydraulic   **TCB** Telephone Call Box  
**LC** Level Crossing   **TCP** Telephone Call Post  
**MH** Manhole   **Tr** Trough  
**MP** Mile Post or Mooring Post   **Wr Pt, Wr T** Water Point, Water Tap  
**MS** Mile Stone   **W** Well  
**NTL** Normal Tidal Limit   **Wd Pp** Wind Pump

## Large-Scale National Grid Data 1:2,500 and 1:1,250

**Cliff**   **Slopes**   **Top**  
**Rock**   **Rock (scattered)**  
**Boulders**   **Boulders (scattered)**  
**Positioned Boulder**   **Scree**  
**Non-Coniferous Tree (surveyed)**   **Coniferous Tree (surveyed)**  
**Non-Coniferous Trees (not surveyed)**   **Coniferous Trees (not surveyed)**  
**Orchard Tree**   **Scrub**   **Bracken**  
**Coppice, Osier**   **Reeds**   **Marsh, Saltings**  
**Rough Grassland**   **Heath**   **Culvert**  
**Direction of water flow**   **Triangulation Station**   **Antiquity (site of)**  
**Electricity Transmission Line**   **Electricity Pylon**  
**B.M. 231.60m** Bench Mark   **Buildings with Building Seed**  
**Roofed Building**   **Glazed Roof Building**  
**Civil parish/community boundary**  
**District boundary**  
**County boundary**  
**Boundary post/stone**  
**Boundary mereing symbol (note: these always appear in opposed pairs or groups of three)**  
**Bks** Barracks   **P** Pillar, Pole or Post  
**Bty** Battery   **PO** Post Office  
**Cemy** Cemetery   **PC** Public Convenience  
**Chy** Chimney   **Pp** Pump  
**Cis** Cistern   **Ppg Sta** Pumping Station  
**Dismtd Rly** Dismantled Railway   **PW** Place of Worship  
**EI Gen Sta** Electricity Generating Station   **Sewage Ppg Sta** Sewage Pumping Station  
**EI P** Electricity Pole, Pillar   **SB, S Br** Signal Box or Bridge  
**EI Sub Sta** Electricity Sub Station   **SP, SL** Signal Post or Light  
**FB** Filter Bed   **Spr** Spring  
**Fn / D Fn** Fountain / Drinking Ftn.   **Tk** Tank or Track  
**Gas Gov** Gas Valve Compound   **Tr** Trough  
**GVC** Gas Governor   **Wd Pp** Wind Pump  
**GP** Guide Post   **Wr Pt, Wr T** Water Point, Water Tap  
**MH** Manhole   **Wks** Works (building or area)  
**MP, MS** Mile Post or Mile Stone   **W** Well



## Historical Mapping & Photography included:

Mapping Type	Scale	Date	Pg
Denbighshire	1:2,500	1872	2
Denbighshire	1:2,500	1899	3
Denbighshire	1:2,500	1912	4
Ordnance Survey Plan	1:2,500	1962	5
Ordnance Survey Plan	1:2,500	1977	6
Additional SIMs	1:2,500	1989	7
Large-Scale National Grid Data	1:2,500	1992	8
Additional SIMs	1:2,500	1992	9
Large-Scale National Grid Data	1:2,500	1993	10

## Historical Map - Segment B13

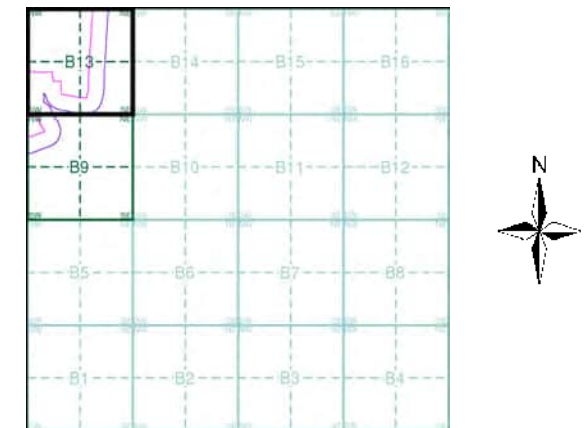

## Order Details

Order Number: 291151542\_1\_1  
 Customer Ref: JER8537  
 National Grid Reference: 331130, 348830  
 Slice: B  
 Site Area (Ha): 145.64  
 Search Buffer (m): 100

## Site Details

Site at 330330, 350090



Tel: 0844 844 9952  
 Fax: 0844 844 9951  
 Web: www.envirocheck.co.uk



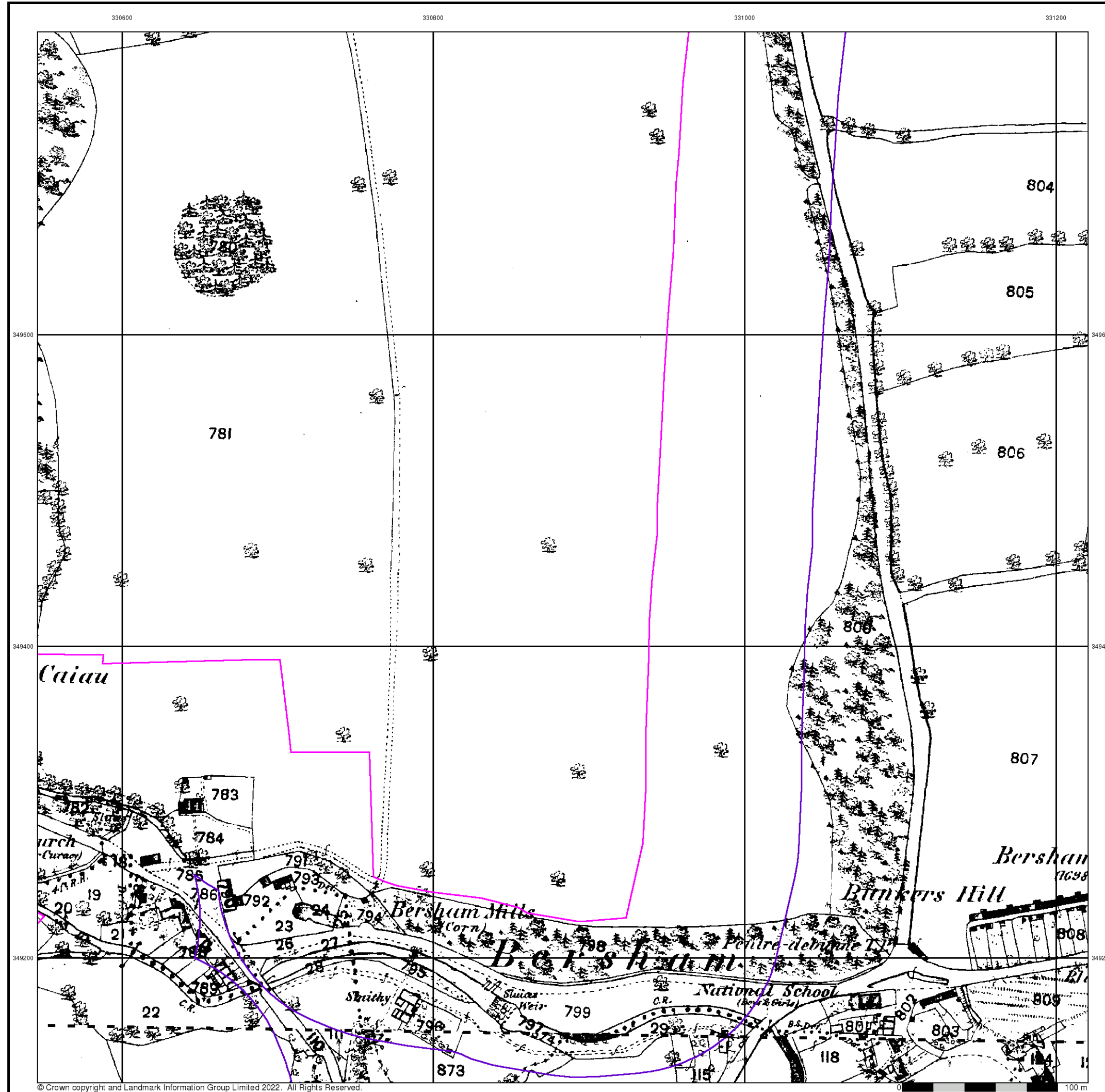

## Denbighshire

Published 1872

Source map scale - 1:2,500

The historical maps shown were reproduced from maps predominantly held at the scale adopted for England, Wales and Scotland in the 1840's. In 1854 the 1:2,500 scale was adopted for mapping urban areas and by 1896 it covered the whole of what were considered to be the cultivated parts of Great Britain. The published date given below is often some years later than the surveyed date. Before 1938, all OS maps were based on the Cassini Projection, with independent surveys of a single county or group of counties, giving rise to significant inaccuracies in outlying areas.

### Map Name(s) and Date(s)

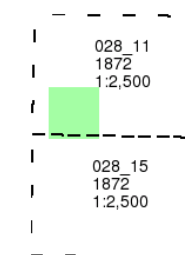

### Historical Map - Segment B13

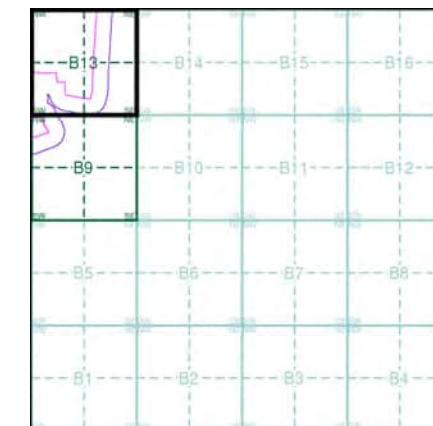

### Order Details

Order Number: 291151542\_1\_1  
 Customer Ref: JER8537  
 National Grid Reference: 331130, 348830  
 Slice: B  
 Site Area (Ha): 145.64  
 Search Buffer (m): 100

### Site Details

Site at 330330, 350090



Tel: 0844 844 9952  
 Fax: 0844 844 9951  
 Web: www.envirocheck.co.uk





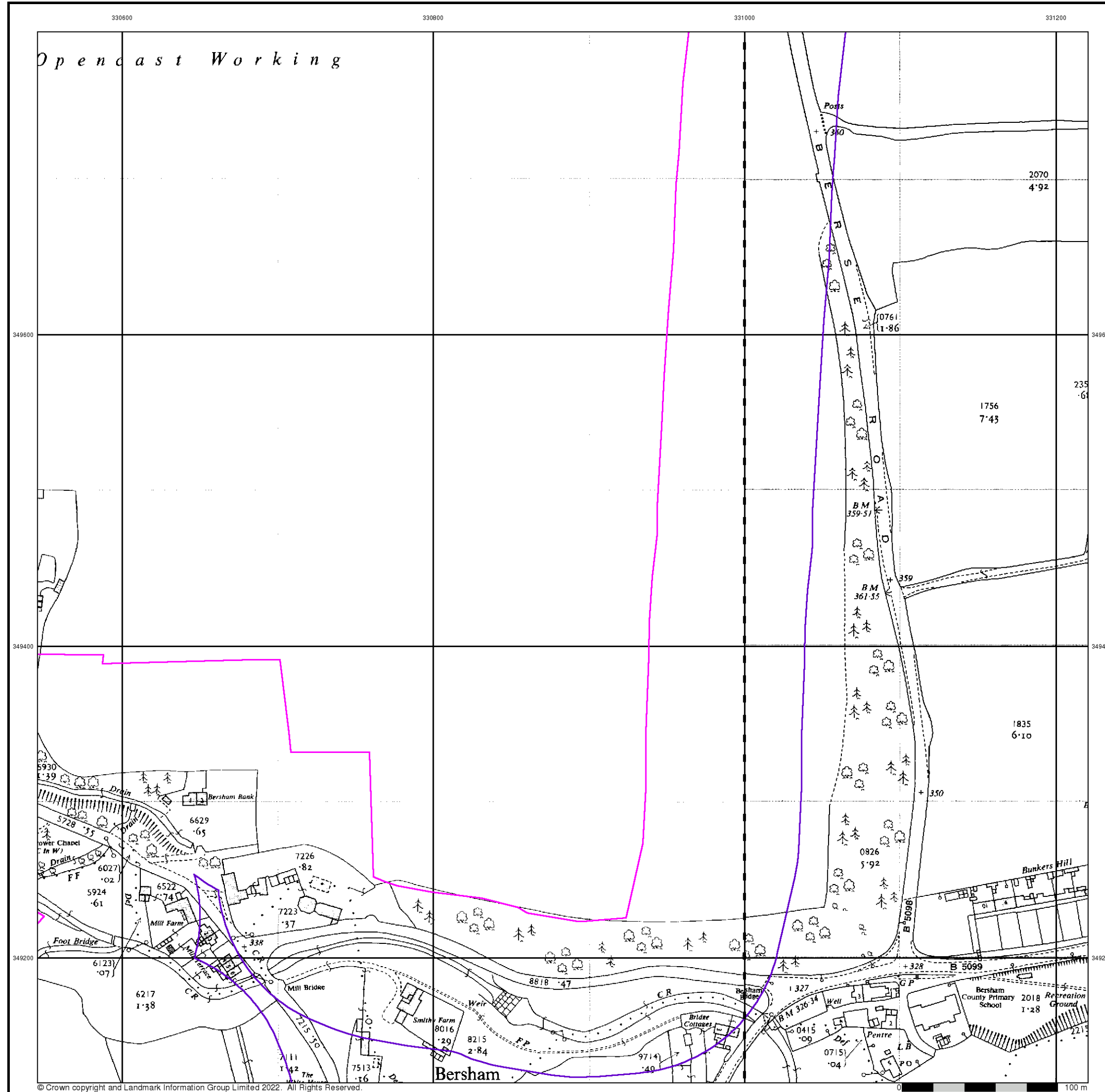

## Ordnance Survey Plan

Published 1962

Source map scale - 1:2,500

The historical maps shown were reproduced from maps predominantly held at the scale adopted for England, Wales and Scotland in the 1840's. In 1854 the 1:2,500 scale was adopted for mapping urban areas and by 1896 it covered the whole of what were considered to be the cultivated parts of Great Britain. The published date given below is often some years later than the surveyed date. Before 1938, all OS maps were based on the Cassini Projection, with independent surveys of a single county or group of counties, giving rise to significant inaccuracies in outlying areas.

### Map Name(s) and Date(s)

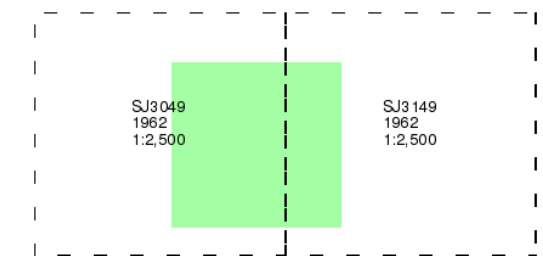

### Historical Map - Segment B13

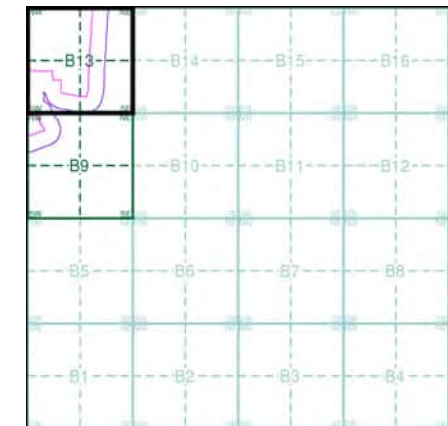

### Order Details

Order Number: 291151542\_1\_1  
 Customer Ref: JER8537  
 National Grid Reference: 331130, 348830  
 Slice: B  
 Site Area (Ha): 145.64  
 Search Buffer (m): 100

### Site Details

Site at 330330, 350090



Tel: 0844 844 9952  
 Fax: 0844 844 9951  
 Web: www.envirocheck.co.uk



330600

330800

331000

331200



**Additional SIMs**

**Published 1989**

**Source map scale - 1:2,500**

The SIM cards (Ordnance Survey's 'Survey of Information on Microfilm') are further, minor editions of mapping which were produced and published in between the main editions as an area was updated. They date from 1947 to 1994, and contain detailed information on buildings, roads and land-use. These maps were produced at both 1:2,500 and 1:1,250 scales.

**Map Name(s) and Date(s)**

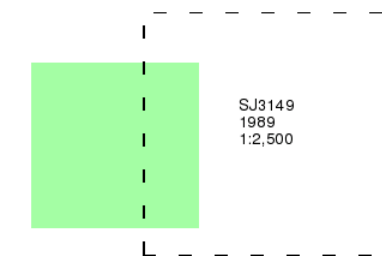

**Historical Map - Segment B13**

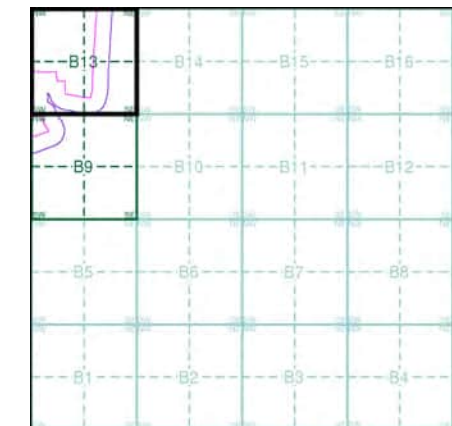

**Order Details**

Order Number: 291151542\_1\_1  
 Customer Ref: JER8537  
 National Grid Reference: 331130, 348830  
 Slice: B  
 Site Area (Ha): 145.64  
 Search Buffer (m): 100

**Site Details**

Site at 330330, 350090



Tel: 0844 844 9952  
 Fax: 0844 844 9951  
 Web: www.envirocheck.co.uk

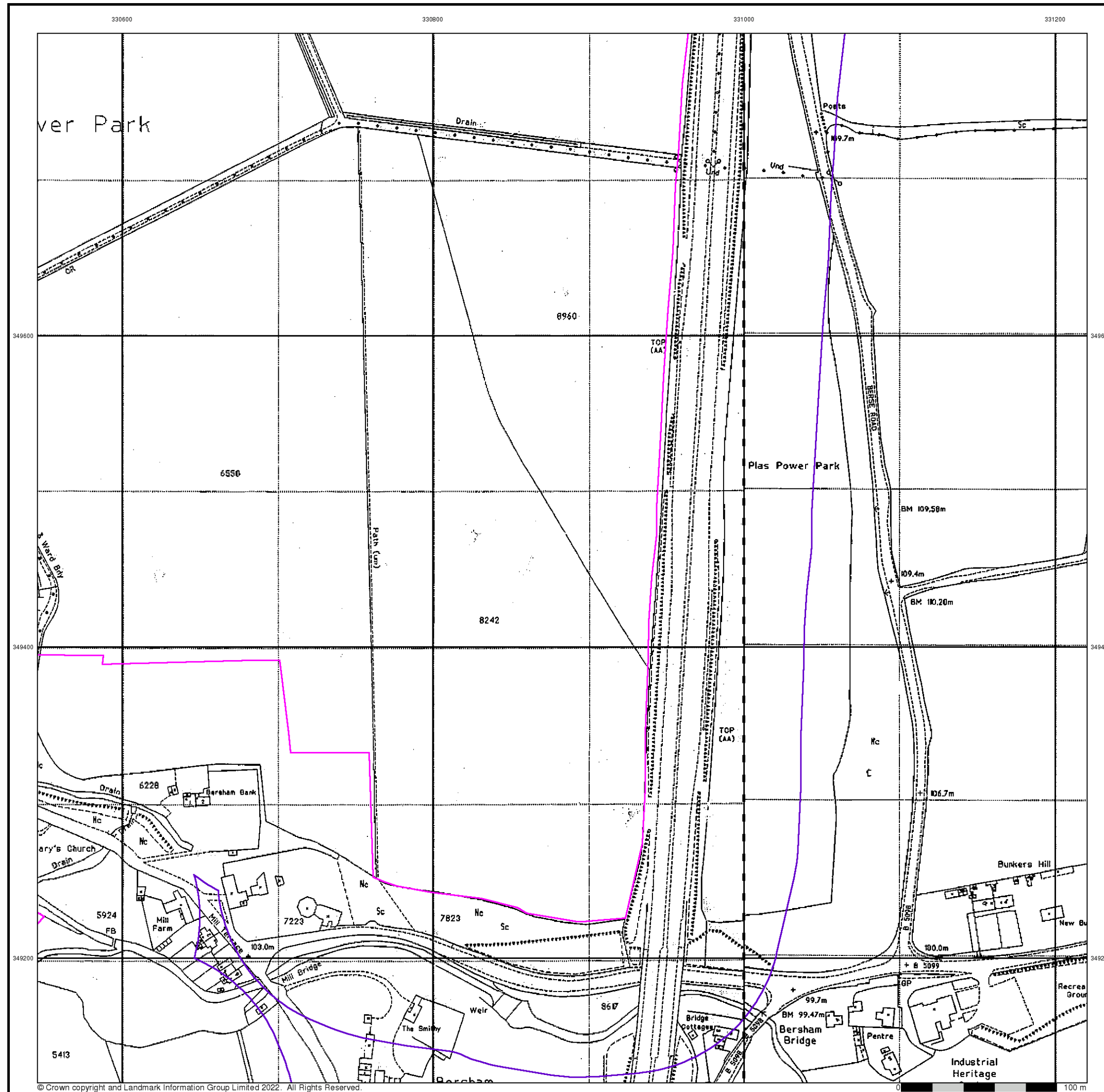

## Large-Scale National Grid Data

Published 1992

Source map scale - 1:2,500

'Large Scale National Grid Data' superseded SIM cards (Ordnance Survey's 'Survey of Information on Microfilm') in 1992, and continued to be produced until 1999. These maps were the fore-runners of digital mapping and so provide detailed information on houses and roads, but tend to show less topographic features such as vegetation. These maps were produced at both 1:2,500 and 1:1,250 scales.

### Map Name(s) and Date(s)

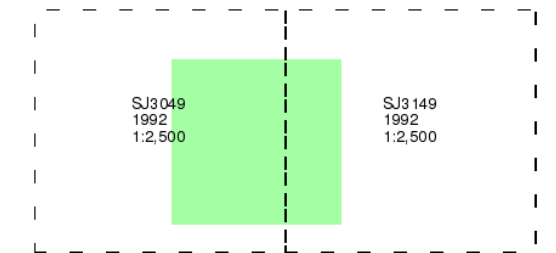

### Historical Map - Segment B13

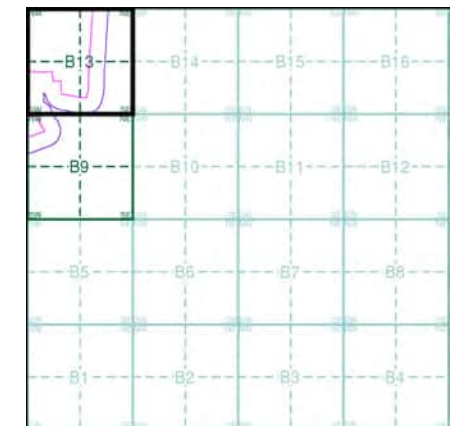

### Order Details

Order Number: 291151542\_1\_1  
 Customer Ref: JER8537  
 National Grid Reference: 331130, 348830  
 Slice: B  
 Site Area (Ha): 145.64  
 Search Buffer (m): 100

### Site Details

Site at 330330, 350090



Tel: 0844 844 9952  
 Fax: 0844 844 9951  
 Web: www.envirocheck.co.uk

330600

330800

331000

331200



© Crown copyright and Landmark Information Group Limited 2022. All Rights Reserved.



**Additional SIMs**

**Published 1992**

**Source map scale - 1:2,500**

The SIM cards (Ordnance Survey's 'Survey of Information on Microfilm') are further, minor editions of mapping which were produced and published in between the main editions as an area was updated. They date from 1947 to 1994, and contain detailed information on buildings, roads and land-use. These maps were produced at both 1:2,500 and 1:1,250 scales.

**Map Name(s) and Date(s)**

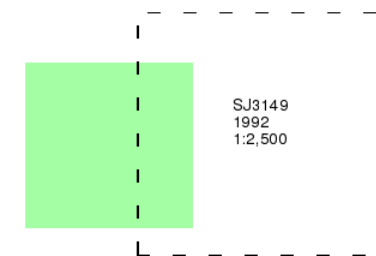

**Historical Map - Segment B13**

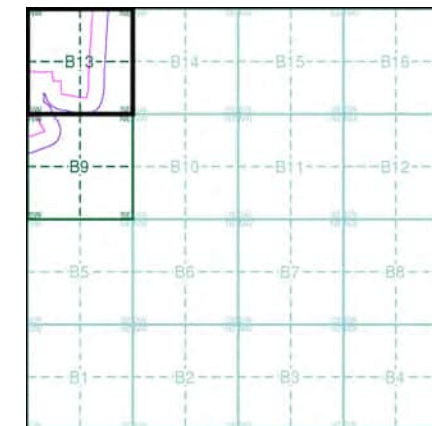

**Order Details**

Order Number: 291151542\_1\_1  
 Customer Ref: JER8537  
 National Grid Reference: 331130, 348830  
 Slice: B  
 Site Area (Ha): 145.64  
 Search Buffer (m): 100

**Site Details**

Site at 330330, 350090



Tel: 0844 844 9952  
 Fax: 0844 844 9951  
 Web: www.envirocheck.co.uk



330600 330800 331000 331200



**Large-Scale National Grid Data**  
**Published 1993**  
**Source map scale - 1:2,500**

'Large Scale National Grid Data' superseded SIM cards (Ordnance Survey's 'Survey of Information on Microfilm') in 1992, and continued to be produced until 1999. These maps were the fore-runners of digital mapping and so provide detailed information on houses and roads, but tend to show less topographic features such as vegetation. These maps were produced at both 1:2,500 and 1:1,250 scales.

**Map Name(s) and Date(s)**

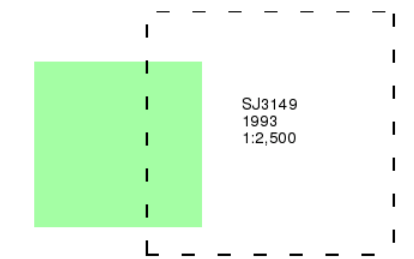

**Historical Map - Segment B13**

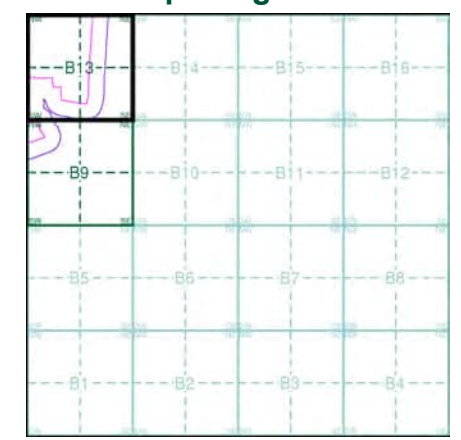

**Order Details**

Order Number: 291151542\_1\_1  
 Customer Ref: JER8537  
 National Grid Reference: 331130, 348830  
 Slice: B  
 Site Area (Ha): 145.64  
 Search Buffer (m): 100

**Site Details**

Site at 330330, 350090



Tel: 0844 844 9952  
 Fax: 0844 844 9951  
 Web: www.envirocheck.co.uk

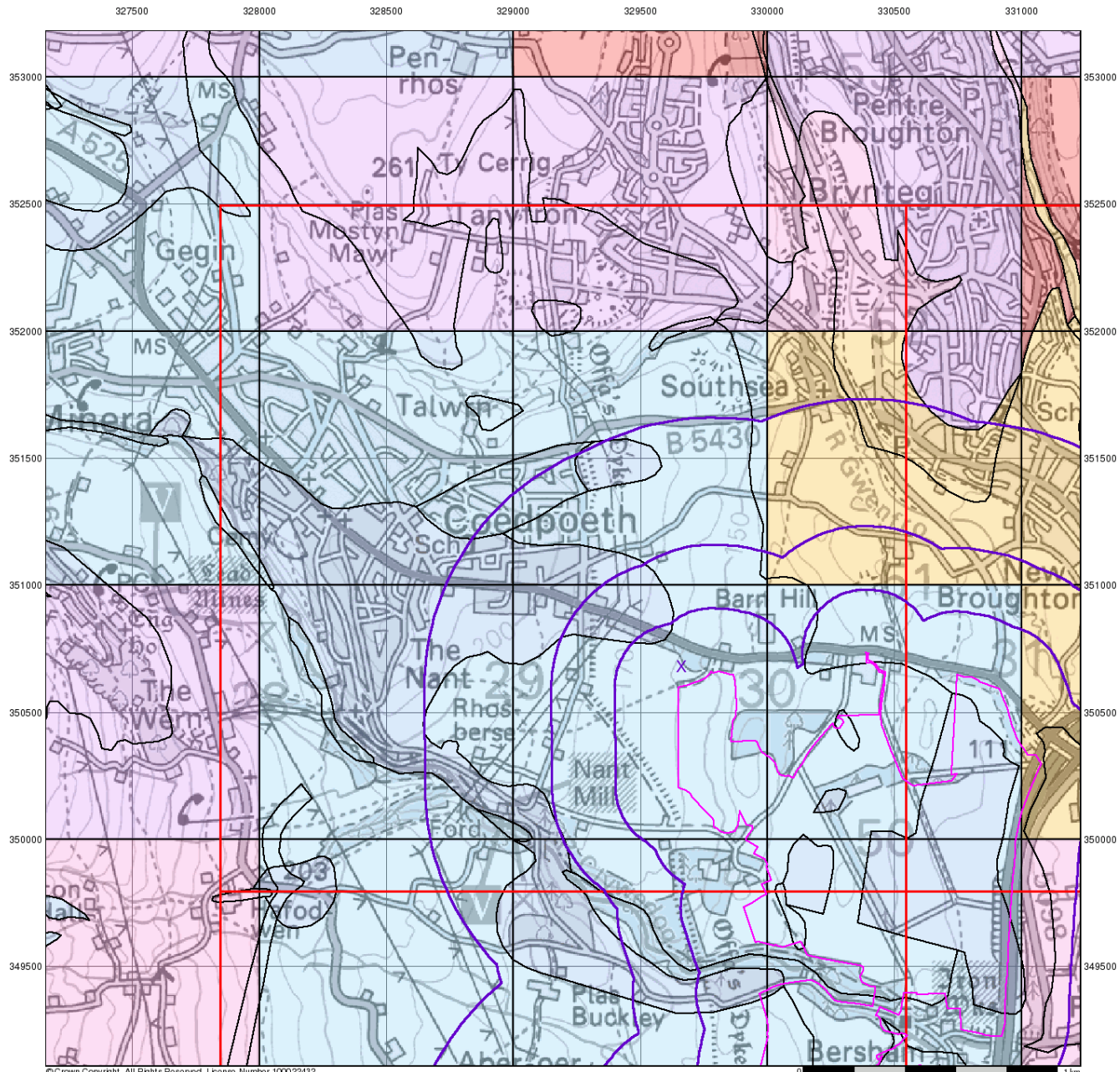

© Crown Copyright. All Rights Reserved. License Number 100022432.



## Groundwater Vulnerability

### General

- ◇ Specified Site
- Specified Buffer(s)
- ✕ Bearing Reference Point
- Slice
- B Map ID

### Agency and Hydrological

#### Bedrock Aquifers

- High Vulnerability, Principal Aquifer
- High Vulnerability, Secondary Aquifer
- Medium Vulnerability, Principal Aquifer
- Medium Vulnerability, Secondary Aquifer
- Low Vulnerability, Principal Aquifer
- Low Vulnerability, Secondary Aquifer
- Unproductive Aquifer
- ⋯ Soluble Rock

#### Superficial Aquifers

- High Vulnerability, Principal Aquifer
- High Vulnerability, Secondary Aquifer
- Medium Vulnerability, Principal Aquifer
- Medium Vulnerability, Secondary Aquifer
- Low Vulnerability, Principal Aquifer
- Low Vulnerability, Secondary Aquifer

### Site Sensitivity Context Map - Slice C

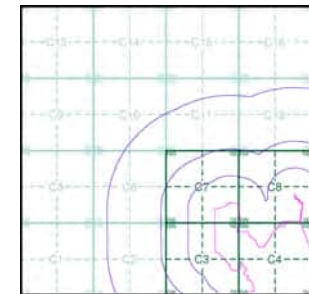

### Order Details

Order Number: 291151542\_1\_1  
 Customer Ref: JER8537  
 National Grid Reference: 329660, 350680  
 Slice: C  
 Site Area (Ha): 145.64  
 Search Buffer (m): 1000

### Site Details

Site at 330330, 350090



Tel: 0844 844 9952  
 Fax: 0844 844 9951  
 Web: www.envirocheck.co.uk

327500 328000 328500 329000 329500 330000 330500 331000

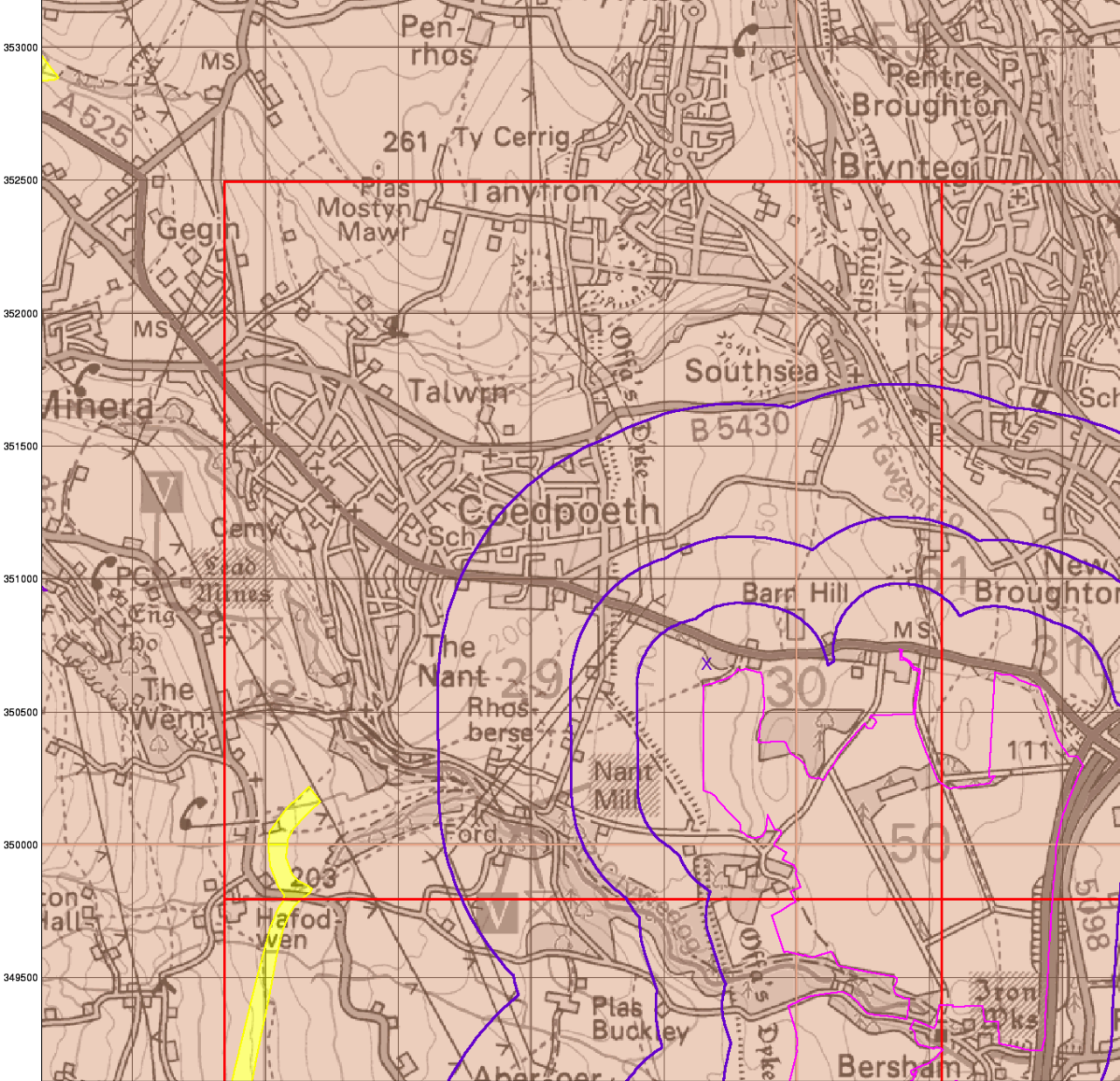

© Crown Copyright. All Rights Reserved. License Number 100022432.

0 1 km



## Bedrock Aquifer Designation

### General

- Specified Site
- Specified Buffer(s)
- Bearing Reference Point
- Slice
- Map ID

### Agency and Hydrological

#### Geological Classes

- Principal Aquifer
- Secondary A Aquifer
- Secondary B Aquifer
- Secondary Undifferentiated
- Unproductive Strata
- Unknown
- Unknown (Lakes and Landslip)

### Site Sensitivity Context Map - Slice C

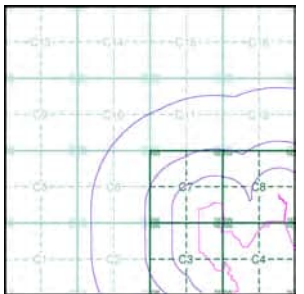

### Order Details

Order Number: 291151542\_1\_1  
 Customer Ref: JER8537  
 National Grid Reference: 329660, 350680  
 Slice: C  
 Site Area (Ha): 145.64  
 Search Buffer (m): 1000

### Site Details

Site at 330330, 350090



Tel: 0844 844 9952  
 Fax: 0844 844 9951  
 Web: www.envirocheck.co.uk

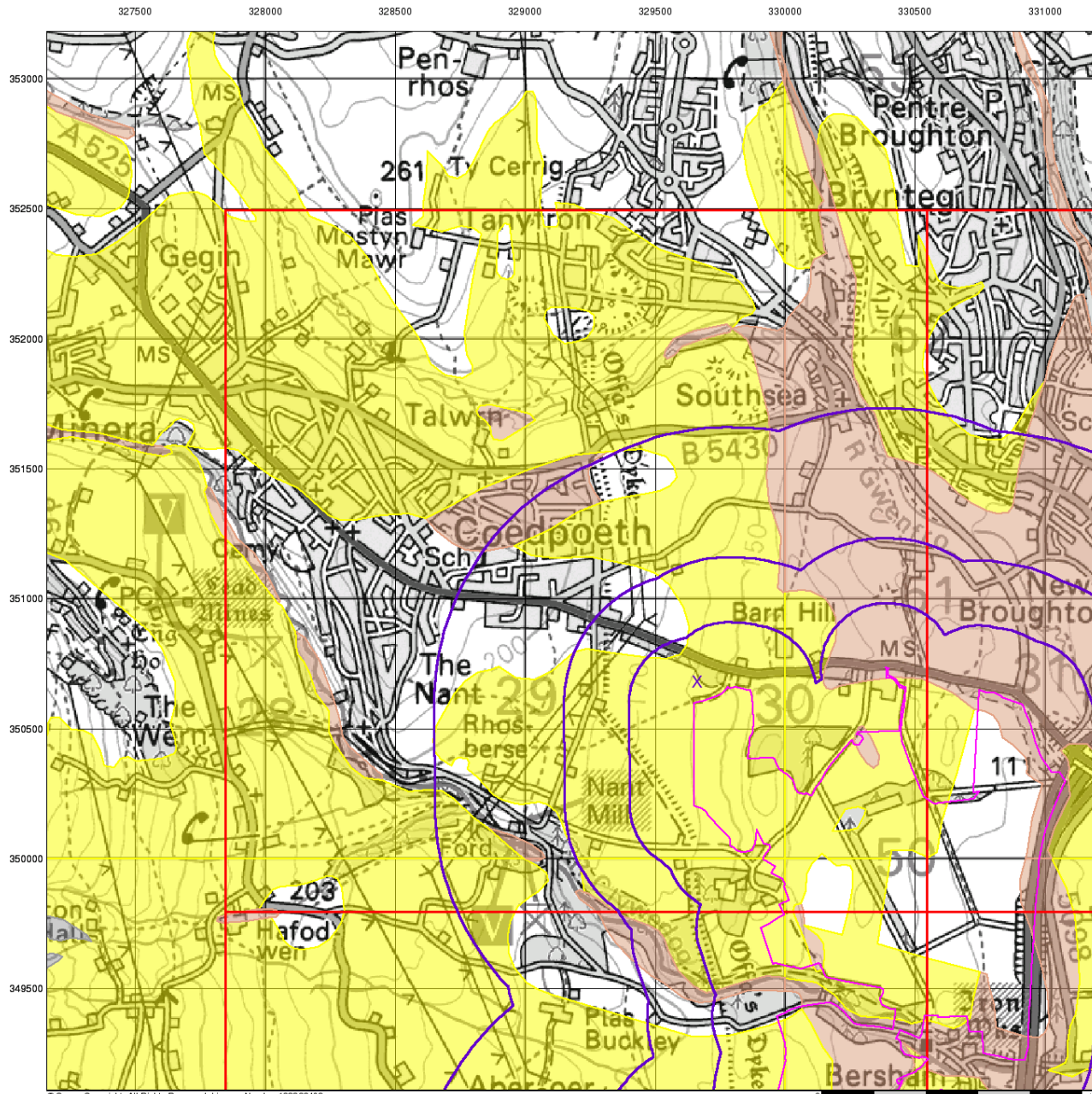

© Crown Copyright. All Rights Reserved. License Number 100022432.



## Superficial Aquifer Designation

### General

- Specified Site
- Specified Buffer(s)
- Bearing Reference Point
- Slice
- Map ID

### Agency and Hydrological

#### Geological Classes

- Principal Aquifer
- Secondary A Aquifer
- Secondary B Aquifer
- Secondary Undifferentiated
- Unproductive Strata
- Unknown
- Unknown (Lakes and Landslip)

### Site Sensitivity Context Map - Slice C

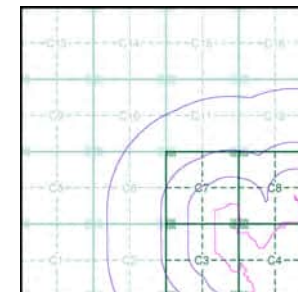

### Order Details

Order Number: 291151542\_1\_1  
 Customer Ref: JER8537  
 National Grid Reference: 329660, 350680  
 Slice: C  
 Site Area (Ha): 145.64  
 Search Buffer (m): 1000

### Site Details

Site at 330330, 350090



Tel: 0844 844 9952  
 Fax: 0844 844 9951  
 Web: www.envirocheck.co.uk

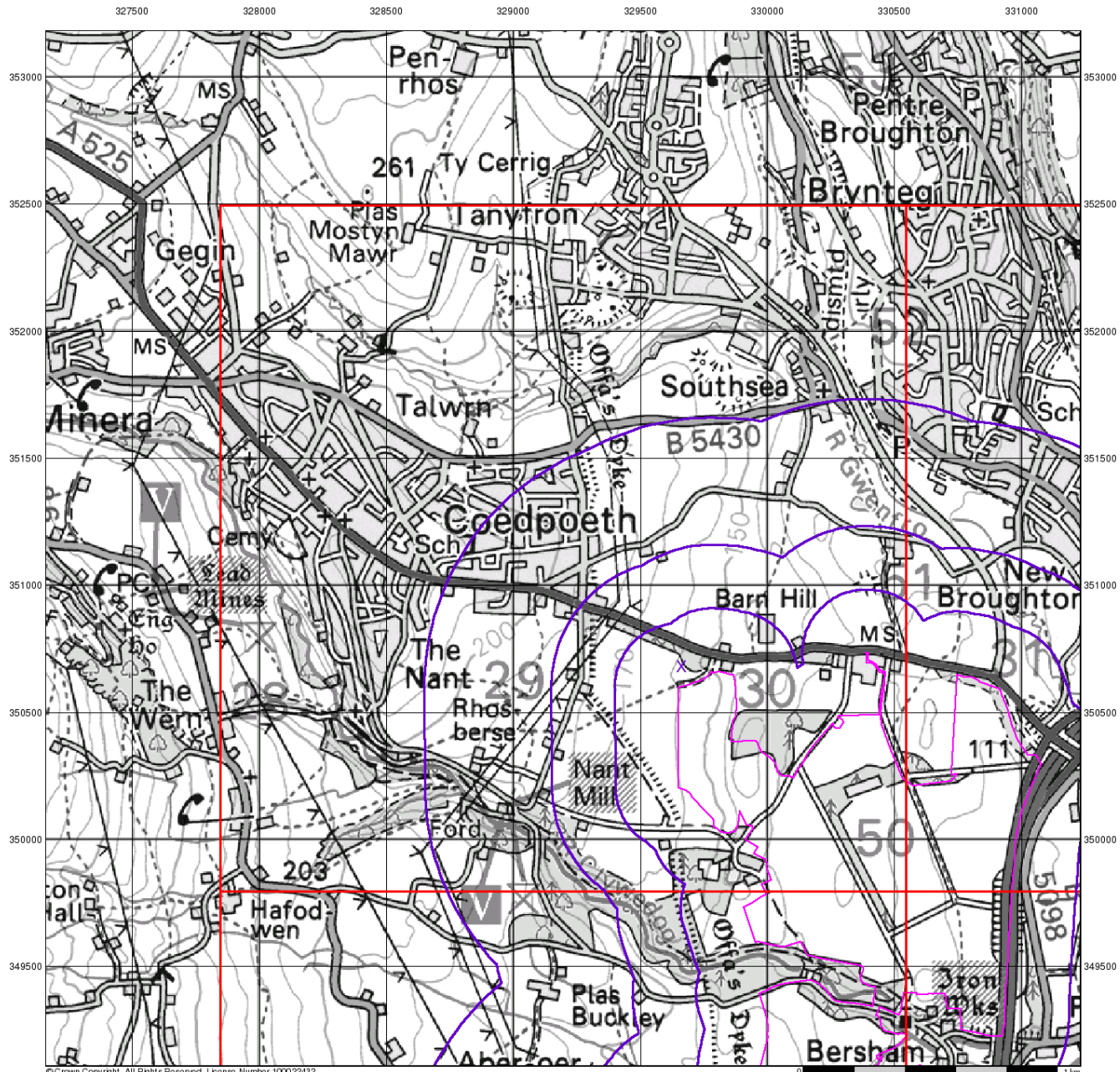

© Crown Copyright. All Rights Reserved. License Number 100022432.



## Source Protection Zones

### General

- Specified Site
- Specified Buffer(s)
- Bearing Reference Point
- Slice
- Map ID

### Agency and Hydrological

- Inner zone (Zone 1)
- Inner zone - subsurface activity only (Zone 1c)
- Outer zone (Zone 2)
- Outer zone - subsurface activity only (Zone 2c)
- Total catchment (Zone 3)
- Total catchment - subsurface activity only (Zone 3c)
- Special interest (Zone 4)

### Site Sensitivity Context Map - Slice C

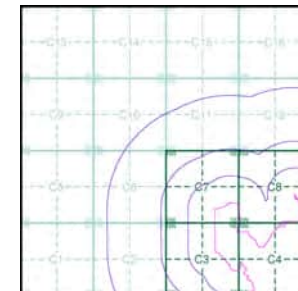

### Order Details

Order Number: 291151542\_1\_1  
 Customer Ref: JER8537  
 National Grid Reference: 329660, 350680  
 Slice: C  
 Site Area (Ha): 145.64  
 Search Buffer (m): 1000

### Site Details

Site at 330330, 350090



Tel: 0844 844 9952  
 Fax: 0844 844 9951  
 Web: www.envirocheck.co.uk

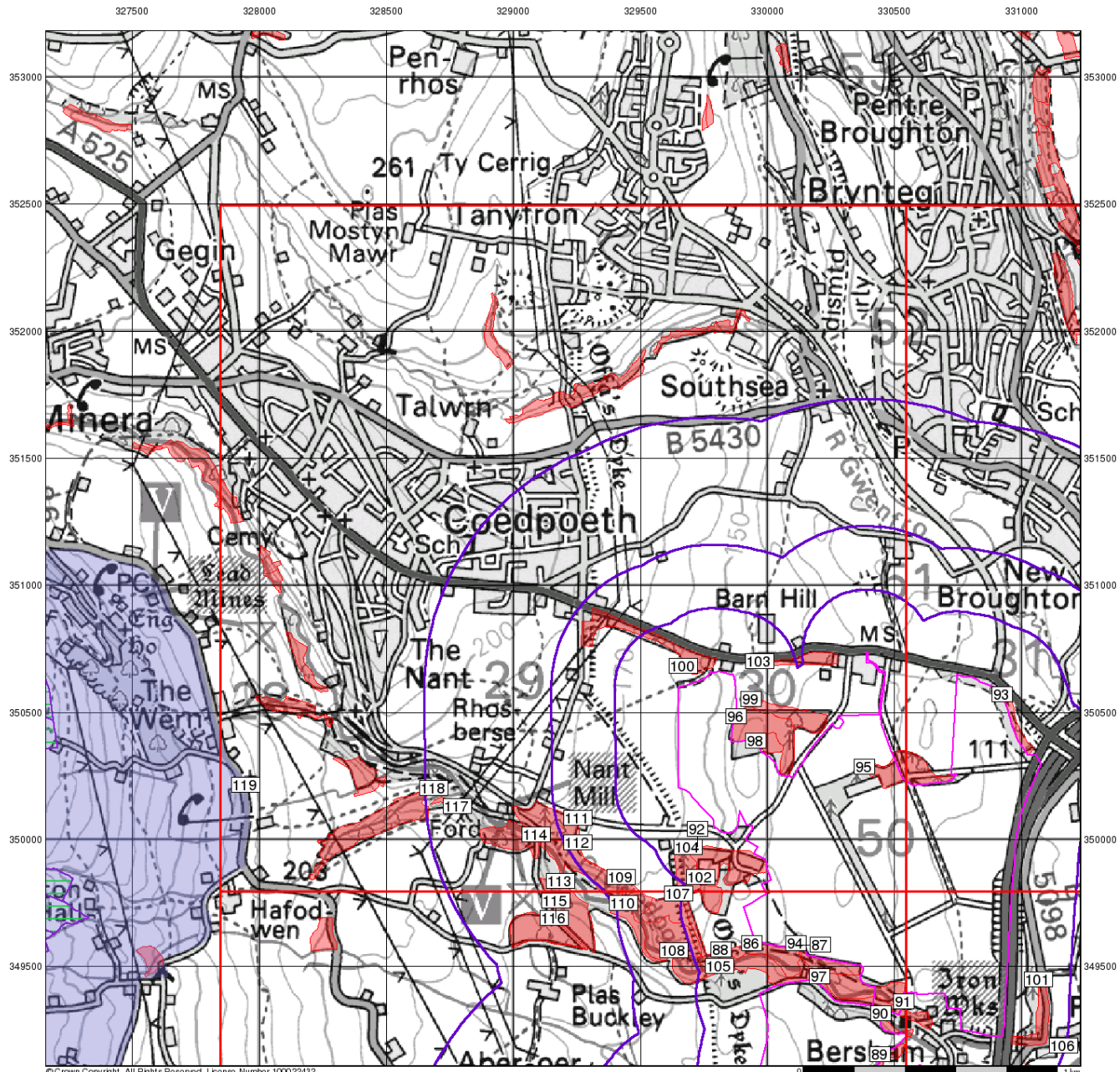

© Crown Copyright. All Rights Reserved. License Number 100022432.



## Sensitive Land Uses

### General

- Specified Site
- Specified Buffer(s)
- Bearing Reference Point
- Slice
- Map ID

### Sensitive Land Uses

- Ancient Woodland
- Area of Adopted Green Belt
- Area of Unadopted Green Belt
- Area of Outstanding Natural Beauty
- Environmentally Sensitive Area
- Forest Park
- Local Nature Reserve
- Marine Nature Reserve
- National Nature Reserve
- National Park
- Nitrate Sensitive Area
- Nitrate Vulnerable Zone
- Ramsar Site
- Site of Special Scientific Interest
- Special Area of Conservation
- Special Protection Area
- World Heritage Sites

### Site Sensitivity Context Map - Slice C

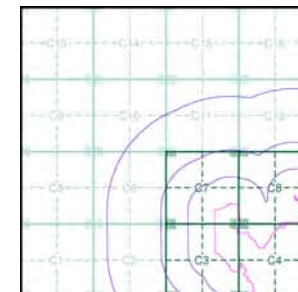

### Order Details

Order Number: 291151542\_1\_1  
 Customer Ref: JER8537  
 National Grid Reference: 329660, 350680  
 Slice: C  
 Site Area (Ha): 145.64  
 Search Buffer (m): 1000

### Site Details

Site at 330330, 350090



Tel: 0844 844 9952  
 Fax: 0844 844 9951  
 Web: www.envirocheck.co.uk

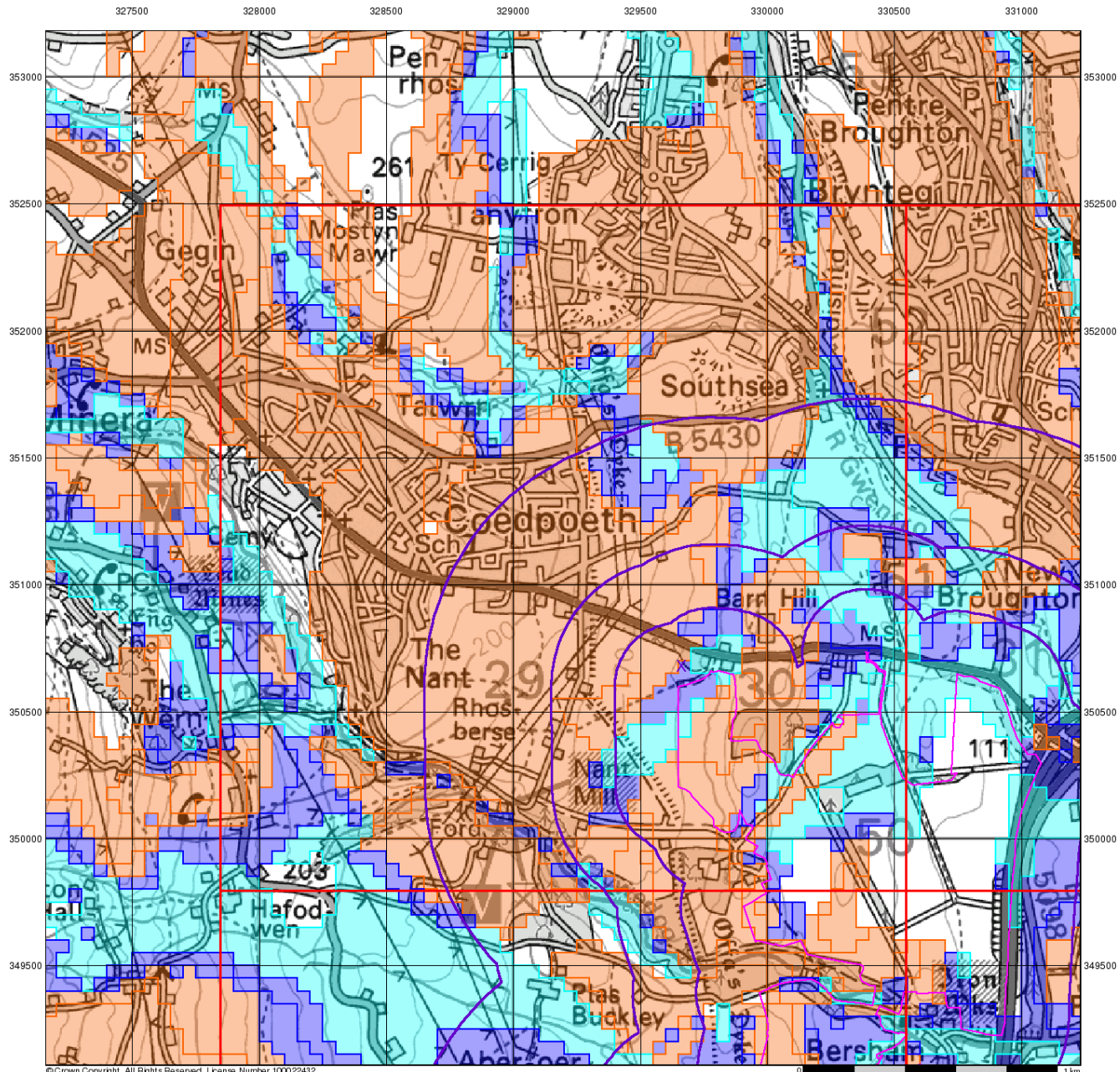

© Crown Copyright. All Rights Reserved. License Number 100022432.



### BGS Flood GFS Data

#### General

- Specified Site
- Specified Buffer(s)
- Bearing Reference Point
- Slice

#### Agency and Hydrological (Flood)

- Limited Potential for Groundwater Flooding to Occur
- Potential for Groundwater Flooding of Property Situated Below Ground Level
- Potential for Groundwater Flooding to Occur at Surface

#### Site Sensitivity Context Map - Slice C

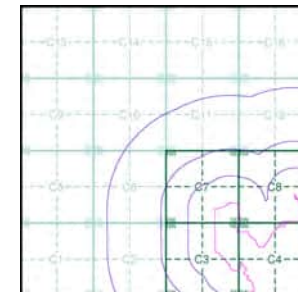

#### Order Details

Order Number: 291151542\_1\_1  
 Customer Ref: JER8537  
 National Grid Reference: 329660, 350680  
 Slice: C  
 Site Area (Ha): 145.64  
 Search Buffer (m): 1000

#### Site Details

Site at 330330, 350090



Tel: 0844 844 9952  
 Fax: 0844 844 9951  
 Web: www.envirocheck.co.uk



## Envirocheck<sup>®</sup> Report:

### Datasheet

#### Order Details:

**Order Number:**

291151542\_1\_1

**Customer Reference:**

JER8537

**National Grid Reference:**

329660, 350680

**Slice:**

C

**Site Area (Ha):**

145.64

**Search Buffer (m):**

1000

#### Site Details:

Site at 330330, 350090

#### Client Details:

Mr G Chapman  
RPS Consulting Services Ltd  
260 Park Avenue  
Aztec West  
Almondsbury  
Bristol  
BS32 4SY



Report Section	Page Number
Summary	-
Agency & Hydrological	1
Waste	28
Hazardous Substances	-
Geological	29
Industrial Land Use	35
Sensitive Land Use	36
Data Currency	39
Data Suppliers	44
Useful Contacts	45

#### Introduction

The Environment Act 1995 has made site sensitivity a key issue, as the legislation pays as much attention to the pathways by which contamination could spread, and to the vulnerable targets of contamination, as it does the potential sources of contamination. For this reason, Landmark's Site Sensitivity maps and Datasheet(s) place great emphasis on statutory data provided by the Environment Agency/Natural Resources Wales and the Scottish Environment Protection Agency; it also incorporates data from Natural England (and the Scottish and Welsh equivalents) and Local Authorities; and highlights hydrogeological features required by environmental and geotechnical consultants. It does not include any information concerning past uses of land. The datasheet is produced by querying the Landmark database to a distance defined by the client from a site boundary provided by the client. In this datasheet the National Grid References (NGRs) are rounded to the nearest 10m in accordance with Landmark's agreements with a number of Data Suppliers.

#### Copyright Notice

© Landmark Information Group Limited 2022. The Copyright on the information and data and its format as contained in this Envirocheck® Report ("Report") is the property of Landmark Information Group Limited ("Landmark") and several other Data Providers, including (but not limited to) Ordnance Survey, British Geological Survey, the Environment Agency/Natural Resources Wales and Natural England, and must not be reproduced in whole or in part by photocopying or any other method. The Report is supplied under Landmark's Terms and Conditions accepted by the Customer. A copy of Landmark's Terms and Conditions can be found with the Index Map for this report. Additional copies of the Report may be obtained from Landmark, subject to Landmark's charges in force from time to time. The Copyright, design rights and any other intellectual rights shall remain the exclusive property of Landmark and /or other Data providers, whose Copyright material has been included in this Report. © Environment Agency & United Kingdom Research and Innovation 2022. © Natural Resources Wales & United Kingdom Research and Innovation 2022.

#### Natural England Copyright Notice

Site of Special Scientific Interest, National Nature Reserve, Ramsar, Special Protection Area, Special Conservation Area, Marine Nature Reserve data (derived from Ordnance Survey 1:10000 raster) is provided by, and used with the permission of, Natural England who retain the copyright and Intellectual Property Rights for the data.

#### Scottish Natural Heritage Copyright

Contains SNH information licensed under the Open Government Licence v3.0.

#### Ove Arup Copyright Notice

The Mining Instability data was obtained on licence from Ove Arup & Partners Limited (for further information, contact mining.review@arup.com). No reproduction or further use of such Data is to be made without the prior written consent of Ove Arup & Partners Limited. The supplied Mining Instability data is derived from publicly available records and other third party sources and neither Ove Arup & Partners nor Landmark warrant the accuracy or completeness of such information or data.

#### Stantec Copyright Notice

The cavity data presented has been extracted from the PBA (now Stantec UK Ltd) enhanced version of the original DEFRA national cavity databases. Stantec UK Ltd retain the copyright & intellectual property rights in the data. Whilst all reasonable efforts are made to check that the information contained in the cavity databases is accurate we do not warrant that the data is complete or error free. The information is based upon our own researches and those collated from a number of external sources and is continually being augmented and updated by Stantec UK Ltd. In no event shall Stantec UK Ltd or Landmark be liable for any loss or damage including, without limitation, indirect or consequential loss or damage arising from the use of this data.

#### Radon Potential dataset Copyright Notice

Information supplied from a joint dataset compiled by The British Geological Survey and Public Health England.

#### Natural Resources Wales Copyright Notice

Contains Natural Resources Wales information © Natural Resources Wales and Database Right. All rights Reserved. Contains Ordnance Survey Data. Ordnance Survey Licence number 100019741. Crown Copyright and Database Right. Contains Natural Resources Wales information © Natural Resources Wales and Database Right. All rights Reserved. Some features of this information are based on digital spatial data licensed from the Centre for Ecology & Hydrology © NERC (CEH). Defra, Met Office and DARD Rivers Agency © Crown copyright. © Cranfield University. © James Hutton Institute. Contains OS data © Crown copyright and database right 2022. Land & Property Services © Crown copyright and database right.

#### Report Version v53.0

Data Type	Page Number	On Site	0 to 250m	251 to 500m	501 to 1000m (*up to 2000m)
<b>Agency &amp; Hydrological</b>					
BGS Groundwater Flooding Susceptibility	pg 1	Yes	Yes	Yes	n/a
Contaminated Land Register Entries and Notices					
Discharge Consents	pg 10	1	1	5	3
Prosecutions Relating to Controlled Waters			n/a	n/a	n/a
Enforcement and Prohibition Notices					
Integrated Pollution Controls					
Integrated Pollution Prevention And Control					
Local Authority Integrated Pollution Prevention And Control					
Local Authority Pollution Prevention and Controls					
Local Authority Pollution Prevention and Control Enforcements					
Nearest Surface Water Feature		Yes			
Pollution Incidents to Controlled Waters	pg 12	1		2	2
Prosecutions Relating to Authorised Processes					
Registered Radioactive Substances					
River Quality	pg 13	1	1		
River Quality Biology Sampling Points	pg 14				1
River Quality Chemistry Sampling Points					
Substantiated Pollution Incident Register	pg 14				1
Water Abstractions					
Water Industry Act Referrals					
Groundwater Vulnerability Map	pg 14	Yes	n/a	n/a	n/a
Bedrock Aquifer Designations	pg 19	Yes	n/a	n/a	n/a
Superficial Aquifer Designations	pg 19	Yes	n/a	n/a	n/a
Source Protection Zones					
Extreme Flooding from Rivers or Sea without Defences	pg 20	Yes		n/a	n/a
Flooding from Rivers or Sea without Defences	pg 20	Yes		n/a	n/a
Areas Benefiting from Flood Defences				n/a	n/a
Flood Water Storage Areas				n/a	n/a
Flood Defences				n/a	n/a
OS Water Network Lines	pg 20	6	8	3	48

Data Type	Page Number	On Site	0 to 250m	251 to 500m	501 to 1000m (*up to 2000m)
<b>Waste</b>					
BGS Recorded Landfill Sites					
Historical Landfill Sites	pg 28				1
Integrated Pollution Control Registered Waste Sites					
Licensed Waste Management Facilities (Landfill Boundaries)					
Licensed Waste Management Facilities (Locations)					
Local Authority Landfill Coverage	pg 28	1	n/a	n/a	n/a
Local Authority Recorded Landfill Sites	pg 28				1
Registered Landfill Sites					
Registered Waste Transfer Sites					
Registered Waste Treatment or Disposal Sites					
<b>Hazardous Substances</b>					
Control of Major Accident Hazards Sites (COMAH)					
Explosive Sites					
Notification of Installations Handling Hazardous Substances (NIHHS)					
Planning Hazardous Substance Consents					
Planning Hazardous Substance Enforcements					
<b>Geological</b>					
BGS 1:625,000 Solid Geology	pg 29	Yes	n/a	n/a	n/a
BGS Recorded Mineral Sites	pg 29				4
CBSCB Compensation District			n/a	n/a	n/a
Coal Mining Affected Areas	pg 29	Yes	n/a	n/a	n/a
Mining Instability	pg 29	Yes	n/a	n/a	n/a
Man-Made Mining Cavities					
Natural Cavities					
Non Coal Mining Areas of Great Britain	pg 29	Yes		n/a	n/a
Potential for Collapsible Ground Stability Hazards	pg 30	Yes	Yes	n/a	n/a
Potential for Compressible Ground Stability Hazards	pg 30		Yes	n/a	n/a
Potential for Ground Dissolution Stability Hazards				n/a	n/a
Potential for Landslide Ground Stability Hazards	pg 30	Yes	Yes	n/a	n/a
Potential for Running Sand Ground Stability Hazards	pg 31	Yes		n/a	n/a
Potential for Shrinking or Swelling Clay Ground Stability Hazards	pg 31	Yes		n/a	n/a
Radon Potential - Radon Affected Areas	pg 33	Yes	n/a	n/a	n/a
Radon Potential - Radon Protection Measures	pg 33	Yes	n/a	n/a	n/a

Data Type	Page Number	On Site	0 to 250m	251 to 500m	501 to 1000m (*up to 2000m)
<b>Industrial Land Use</b>					
Contemporary Trade Directory Entries	pg 35				4
Fuel Station Entries					
Gas Pipelines					
Underground Electrical Cables					
<b>Sensitive Land Use</b>					
Ancient Woodland	pg 36	13	11	3	6
Areas of Adopted Green Belt					
Areas of Unadopted Green Belt					
Areas of Outstanding Natural Beauty	pg 38				1
Environmentally Sensitive Areas					
Forest Parks					
Local Nature Reserves					
Marine Nature Reserves					
National Nature Reserves					
National Parks					
Nitrate Sensitive Areas					
Nitrate Vulnerable Zones					
Ramsar Sites					
Sites of Special Scientific Interest					
Special Areas of Conservation					
Special Protection Areas					
World Heritage Sites					

Map ID	Details	Quadrant Reference (Compass Direction)	Estimated Distance From Site	Contact	NGR
	<b>BGS Groundwater Flooding Susceptibility</b> Flooding Type: Potential for Groundwater Flooding of Property Situated Below Ground Level	(S)	0	1	330050 349450
	<b>BGS Groundwater Flooding Susceptibility</b> Flooding Type: Potential for Groundwater Flooding of Property Situated Below Ground Level	(S)	0	1	330100 349450
	<b>BGS Groundwater Flooding Susceptibility</b> Flooding Type: Potential for Groundwater Flooding to Occur at Surface	(SE)	0	1	330200 349450
	<b>BGS Groundwater Flooding Susceptibility</b> Flooding Type: Limited Potential for Groundwater Flooding to Occur	(SE)	0	1	330150 349550
	<b>BGS Groundwater Flooding Susceptibility</b> Flooding Type: Potential for Groundwater Flooding of Property Situated Below Ground Level	(SE)	0	1	330500 349450
	<b>BGS Groundwater Flooding Susceptibility</b> Flooding Type: Potential for Groundwater Flooding of Property Situated Below Ground Level	C4SW (S)	0	1	330000 349800
	<b>BGS Groundwater Flooding Susceptibility</b> Flooding Type: Potential for Groundwater Flooding to Occur at Surface	(E)	0	1	330950 350250
	<b>BGS Groundwater Flooding Susceptibility</b> Flooding Type: Potential for Groundwater Flooding to Occur at Surface	(SE)	0	1	330900 350000
	<b>BGS Groundwater Flooding Susceptibility</b> Flooding Type: Potential for Groundwater Flooding to Occur at Surface	C7SE (S)	0	1	329700 350550
	<b>BGS Groundwater Flooding Susceptibility</b> Flooding Type: Potential for Groundwater Flooding to Occur at Surface	C8SE (E)	0	1	330400 350650
	<b>BGS Groundwater Flooding Susceptibility</b> Flooding Type: Limited Potential for Groundwater Flooding to Occur	(S)	0	1	330000 349600
	<b>BGS Groundwater Flooding Susceptibility</b> Flooding Type: Limited Potential for Groundwater Flooding to Occur	C7SE (SE)	0	1	329800 350600
	<b>BGS Groundwater Flooding Susceptibility</b> Flooding Type: Potential for Groundwater Flooding to Occur at Surface	C7SE (S)	0	1	329663 350500
	<b>BGS Groundwater Flooding Susceptibility</b> Flooding Type: Potential for Groundwater Flooding to Occur at Surface	C7SE (E)	0	1	329700 350682
	<b>BGS Groundwater Flooding Susceptibility</b> Flooding Type: Potential for Groundwater Flooding of Property Situated Below Ground Level	C8SW (E)	0	1	330150 350682
	<b>BGS Groundwater Flooding Susceptibility</b> Flooding Type: Limited Potential for Groundwater Flooding to Occur	C4NW (SE)	0	1	330200 350400
	<b>BGS Groundwater Flooding Susceptibility</b> Flooding Type: Limited Potential for Groundwater Flooding to Occur	C7SE (SE)	0	1	329850 350500
	<b>BGS Groundwater Flooding Susceptibility</b> Flooding Type: Potential for Groundwater Flooding to Occur at Surface	C4NW (SE)	0	1	330200 350450
	<b>BGS Groundwater Flooding Susceptibility</b> Flooding Type: Potential for Groundwater Flooding of Property Situated Below Ground Level	C4NW (SE)	0	1	329950 350250
	<b>BGS Groundwater Flooding Susceptibility</b> Flooding Type: Limited Potential for Groundwater Flooding to Occur	C4SW (SE)	0	1	329950 350100
	<b>BGS Groundwater Flooding Susceptibility</b> Flooding Type: Limited Potential for Groundwater Flooding to Occur	C4NW (SE)	0	1	330150 350350
	<b>BGS Groundwater Flooding Susceptibility</b> Flooding Type: Limited Potential for Groundwater Flooding to Occur	C7SE (SE)	0	1	329750 350550

Map ID	Details	Quadrant Reference (Compass Direction)	Estimated Distance From Site	Contact	NGR
	<b>BGS Groundwater Flooding Susceptibility</b> Flooding Type: Limited Potential for Groundwater Flooding to Occur	C8SW (E)	0	1	330000 350550
	<b>BGS Groundwater Flooding Susceptibility</b> Flooding Type: Potential for Groundwater Flooding to Occur at Surface	C4NW (SE)	0	1	330000 350300
	<b>BGS Groundwater Flooding Susceptibility</b> Flooding Type: Potential for Groundwater Flooding to Occur at Surface	C4SW (SE)	0	1	330000 350000
	<b>BGS Groundwater Flooding Susceptibility</b> Flooding Type: Limited Potential for Groundwater Flooding to Occur	C4SW (S)	0	1	329950 349850
	<b>BGS Groundwater Flooding Susceptibility</b> Flooding Type: Potential for Groundwater Flooding of Property Situated Below Ground Level	(S)	0	1	330050 349750
	<b>BGS Groundwater Flooding Susceptibility</b> Flooding Type: Potential for Groundwater Flooding of Property Situated Below Ground Level	(SE)	0	1	330100 349750
	<b>BGS Groundwater Flooding Susceptibility</b> Flooding Type: Limited Potential for Groundwater Flooding to Occur	C3SE (S)	0	1	329800 350050
	<b>BGS Groundwater Flooding Susceptibility</b> Flooding Type: Limited Potential for Groundwater Flooding to Occur	C4SW (S)	0	1	329900 350050
	<b>BGS Groundwater Flooding Susceptibility</b> Flooding Type: Limited Potential for Groundwater Flooding to Occur	C3SE (S)	0	1	329850 350000
	<b>BGS Groundwater Flooding Susceptibility</b> Flooding Type: Potential for Groundwater Flooding of Property Situated Below Ground Level	C4SE (SE)	0	1	330250 350000
	<b>BGS Groundwater Flooding Susceptibility</b> Flooding Type: Limited Potential for Groundwater Flooding to Occur	(S)	0	1	329950 349750
	<b>BGS Groundwater Flooding Susceptibility</b> Flooding Type: Limited Potential for Groundwater Flooding to Occur	(S)	0	1	330000 349750
	<b>BGS Groundwater Flooding Susceptibility</b> Flooding Type: Limited Potential for Groundwater Flooding to Occur	C3NE (S)	0	1	329663 350300
	<b>BGS Groundwater Flooding Susceptibility</b> Flooding Type: Limited Potential for Groundwater Flooding to Occur	C3SE (S)	0	1	329663 350000
	<b>BGS Groundwater Flooding Susceptibility</b> Flooding Type: Limited Potential for Groundwater Flooding to Occur	(SE)	0	1	330200 349750
	<b>BGS Groundwater Flooding Susceptibility</b> Flooding Type: Potential for Groundwater Flooding of Property Situated Below Ground Level	C4SW (S)	0	1	329900 349950
	<b>BGS Groundwater Flooding Susceptibility</b> Flooding Type: Potential for Groundwater Flooding to Occur at Surface	C4NW (SE)	0	1	330150 350200
	<b>BGS Groundwater Flooding Susceptibility</b> Flooding Type: Potential for Groundwater Flooding to Occur at Surface	C4NW (SE)	0	1	329950 350150
	<b>BGS Groundwater Flooding Susceptibility</b> Flooding Type: Limited Potential for Groundwater Flooding to Occur	(SE)	0	1	330150 349700
	<b>BGS Groundwater Flooding Susceptibility</b> Flooding Type: Limited Potential for Groundwater Flooding to Occur	C4SE (SE)	0	1	330300 349900
	<b>BGS Groundwater Flooding Susceptibility</b> Flooding Type: Potential for Groundwater Flooding of Property Situated Below Ground Level	C8SE (E)	0	1	330400 350700
	<b>BGS Groundwater Flooding Susceptibility</b> Flooding Type: Limited Potential for Groundwater Flooding to Occur	(SE)	0	1	330550 349600

Map ID	Details	Quadrant Reference (Compass Direction)	Estimated Distance From Site	Contact	NGR
	<b>BGS Groundwater Flooding Susceptibility</b> Flooding Type: Potential for Groundwater Flooding to Occur at Surface	(SE)	0	1	330750 349550
	<b>BGS Groundwater Flooding Susceptibility</b> Flooding Type: Limited Potential for Groundwater Flooding to Occur	C4SW (SE)	0	1	329950 350050
	<b>BGS Groundwater Flooding Susceptibility</b> Flooding Type: Potential for Groundwater Flooding of Property Situated Below Ground Level	C4SW (SE)	0	1	330150 350050
	<b>BGS Groundwater Flooding Susceptibility</b> Flooding Type: Potential for Groundwater Flooding of Property Situated Below Ground Level	C4SE (SE)	0	1	330350 350050
	<b>BGS Groundwater Flooding Susceptibility</b> Flooding Type: Potential for Groundwater Flooding to Occur at Surface	C4NE (SE)	0	1	330250 350350
	<b>BGS Groundwater Flooding Susceptibility</b> Flooding Type: Potential for Groundwater Flooding of Property Situated Below Ground Level	(E)	0	1	331000 350400
	<b>BGS Groundwater Flooding Susceptibility</b> Flooding Type: Potential for Groundwater Flooding of Property Situated Below Ground Level	C7SE (S)	0	1	329663 350682
	<b>BGS Groundwater Flooding Susceptibility</b> Flooding Type: Potential for Groundwater Flooding to Occur at Surface	C8SW (E)	0	1	330200 350550
	<b>BGS Groundwater Flooding Susceptibility</b> Flooding Type: Potential for Groundwater Flooding of Property Situated Below Ground Level	C8SE (E)	0	1	330350 350550
	<b>BGS Groundwater Flooding Susceptibility</b> Flooding Type: Potential for Groundwater Flooding of Property Situated Below Ground Level	C3SE (S)	0	1	329850 350100
	<b>BGS Groundwater Flooding Susceptibility</b> Flooding Type: Limited Potential for Groundwater Flooding to Occur	C4SW (S)	0	1	329900 349900
	<b>BGS Groundwater Flooding Susceptibility</b> Flooding Type: Potential for Groundwater Flooding of Property Situated Below Ground Level	C4SW (SE)	0	1	329950 350000
	<b>BGS Groundwater Flooding Susceptibility</b> Flooding Type: Potential for Groundwater Flooding of Property Situated Below Ground Level	C4SW (SE)	0	1	330000 349950
	<b>BGS Groundwater Flooding Susceptibility</b> Flooding Type: Limited Potential for Groundwater Flooding to Occur	C4SE (SE)	0	1	330300 350000
	<b>BGS Groundwater Flooding Susceptibility</b> Flooding Type: Potential for Groundwater Flooding of Property Situated Below Ground Level	(SE)	0	1	330900 349900
	<b>BGS Groundwater Flooding Susceptibility</b> Flooding Type: Limited Potential for Groundwater Flooding to Occur	(S)	0	1	330150 349150
	<b>BGS Groundwater Flooding Susceptibility</b> Flooding Type: Potential for Groundwater Flooding of Property Situated Below Ground Level	(SE)	0	1	330250 349300
	<b>BGS Groundwater Flooding Susceptibility</b> Flooding Type: Potential for Groundwater Flooding of Property Situated Below Ground Level	(S)	0	1	330150 349250
	<b>BGS Groundwater Flooding Susceptibility</b> Flooding Type: Limited Potential for Groundwater Flooding to Occur	(S)	0	1	329950 349300
	<b>BGS Groundwater Flooding Susceptibility</b> Flooding Type: Limited Potential for Groundwater Flooding to Occur	(S)	0	1	330000 349350
	<b>BGS Groundwater Flooding Susceptibility</b> Flooding Type: Potential for Groundwater Flooding to Occur at Surface	(SE)	0	1	330450 349300
	<b>BGS Groundwater Flooding Susceptibility</b> Flooding Type: Limited Potential for Groundwater Flooding to Occur	(SE)	0	1	330550 349150

Map ID	Details	Quadrant Reference (Compass Direction)	Estimated Distance From Site	Contact	NGR
	<b>BGS Groundwater Flooding Susceptibility</b> Flooding Type: Potential for Groundwater Flooding of Property Situated Below Ground Level	(SE)	0	1	331050 350000
	<b>BGS Groundwater Flooding Susceptibility</b> Flooding Type: Limited Potential for Groundwater Flooding to Occur	(S)	0	1	329950 349150
	<b>BGS Groundwater Flooding Susceptibility</b> Flooding Type: Limited Potential for Groundwater Flooding to Occur	(S)	0	1	330000 349400
	<b>BGS Groundwater Flooding Susceptibility</b> Flooding Type: Limited Potential for Groundwater Flooding to Occur	(S)	0	1	330050 349400
	<b>BGS Groundwater Flooding Susceptibility</b> Flooding Type: Potential for Groundwater Flooding to Occur at Surface	(SE)	0	1	330250 349400
	<b>BGS Groundwater Flooding Susceptibility</b> Flooding Type: Potential for Groundwater Flooding of Property Situated Below Ground Level	(SE)	0	1	330450 349450
	<b>BGS Groundwater Flooding Susceptibility</b> Flooding Type: Limited Potential for Groundwater Flooding to Occur	(SE)	0	1	330650 349500
	<b>BGS Groundwater Flooding Susceptibility</b> Flooding Type: Potential for Groundwater Flooding of Property Situated Below Ground Level	(SE)	0	1	330700 349550
	<b>BGS Groundwater Flooding Susceptibility</b> Flooding Type: Potential for Groundwater Flooding of Property Situated Below Ground Level	(SE)	0	1	330450 349150
	<b>BGS Groundwater Flooding Susceptibility</b> Flooding Type: Potential for Groundwater Flooding of Property Situated Below Ground Level	(SE)	0	1	330500 349150
	<b>BGS Groundwater Flooding Susceptibility</b> Flooding Type: Potential for Groundwater Flooding of Property Situated Below Ground Level	(SE)	0	1	330600 349150
	<b>BGS Groundwater Flooding Susceptibility</b> Flooding Type: Potential for Groundwater Flooding to Occur at Surface	(SW)	0	1	328950 349650
	<b>BGS Groundwater Flooding Susceptibility</b> Flooding Type: Potential for Groundwater Flooding of Property Situated Below Ground Level	(S)	0	1	329850 349300
	<b>BGS Groundwater Flooding Susceptibility</b> Flooding Type: Potential for Groundwater Flooding of Property Situated Below Ground Level	(S)	0	1	330150 349350
	<b>BGS Groundwater Flooding Susceptibility</b> Flooding Type: Limited Potential for Groundwater Flooding to Occur	(S)	0	1	330100 349350
	<b>BGS Groundwater Flooding Susceptibility</b> Flooding Type: Potential for Groundwater Flooding of Property Situated Below Ground Level	(SE)	0	1	330600 349350
	<b>BGS Groundwater Flooding Susceptibility</b> Flooding Type: Limited Potential for Groundwater Flooding to Occur	(S)	0	1	329350 349600
	<b>BGS Groundwater Flooding Susceptibility</b> Flooding Type: Limited Potential for Groundwater Flooding to Occur	(S)	0	1	330000 349500
	<b>BGS Groundwater Flooding Susceptibility</b> Flooding Type: Limited Potential for Groundwater Flooding to Occur	(SE)	0	1	330300 349350
	<b>BGS Groundwater Flooding Susceptibility</b> Flooding Type: Limited Potential for Groundwater Flooding to Occur	(SE)	0	1	330600 349600
	<b>BGS Groundwater Flooding Susceptibility</b> Flooding Type: Potential for Groundwater Flooding of Property Situated Below Ground Level	C8SW (E)	1	1	330200 350500
	<b>BGS Groundwater Flooding Susceptibility</b> Flooding Type: Potential for Groundwater Flooding of Property Situated Below Ground Level	(S)	2	1	329900 349150



Map ID	Details	Quadrant Reference (Compass Direction)	Estimated Distance From Site	Contact	NGR
	<b>BGS Groundwater Flooding Susceptibility</b> Flooding Type: Limited Potential for Groundwater Flooding to Occur	(S)	4	1	330000 349550
	<b>BGS Groundwater Flooding Susceptibility</b> Flooding Type: Potential for Groundwater Flooding of Property Situated Below Ground Level	C4NW (SE)	7	1	330150 350450
	<b>BGS Groundwater Flooding Susceptibility</b> Flooding Type: Limited Potential for Groundwater Flooding to Occur	(SE)	13	1	330250 349450
	<b>BGS Groundwater Flooding Susceptibility</b> Flooding Type: Potential for Groundwater Flooding of Property Situated Below Ground Level	C8SE (E)	18	1	330250 350750
	<b>BGS Groundwater Flooding Susceptibility</b> Flooding Type: Limited Potential for Groundwater Flooding to Occur	(E)	19	1	331050 350450
	<b>BGS Groundwater Flooding Susceptibility</b> Flooding Type: Potential for Groundwater Flooding of Property Situated Below Ground Level	(SE)	19	1	330550 349200
	<b>BGS Groundwater Flooding Susceptibility</b> Flooding Type: Potential for Groundwater Flooding of Property Situated Below Ground Level	(SE)	19	1	330550 349300
	<b>BGS Groundwater Flooding Susceptibility</b> Flooding Type: Limited Potential for Groundwater Flooding to Occur	C3SE (S)	24	1	329800 350000
	<b>BGS Groundwater Flooding Susceptibility</b> Flooding Type: Potential for Groundwater Flooding to Occur at Surface	C12SW (NE)	26	1	330150 351150
	<b>BGS Groundwater Flooding Susceptibility</b> Flooding Type: Limited Potential for Groundwater Flooding to Occur	C8SW (E)	34	1	329900 350682
	<b>BGS Groundwater Flooding Susceptibility</b> Flooding Type: Limited Potential for Groundwater Flooding to Occur	(S)	34	1	329900 349250
	<b>BGS Groundwater Flooding Susceptibility</b> Flooding Type: Limited Potential for Groundwater Flooding to Occur	(S)	37	1	329800 349600
	<b>BGS Groundwater Flooding Susceptibility</b> Flooding Type: Limited Potential for Groundwater Flooding to Occur	C8SW (SE)	39	1	330050 350500
	<b>BGS Groundwater Flooding Susceptibility</b> Flooding Type: Potential for Groundwater Flooding of Property Situated Below Ground Level	C8SW (E)	41	1	330200 350650
	<b>BGS Groundwater Flooding Susceptibility</b> Flooding Type: Limited Potential for Groundwater Flooding to Occur	(E)	47	1	331100 350400
	<b>BGS Groundwater Flooding Susceptibility</b> Flooding Type: Potential for Groundwater Flooding of Property Situated Below Ground Level	(S)	47	1	329900 349300
	<b>BGS Groundwater Flooding Susceptibility</b> Flooding Type: Limited Potential for Groundwater Flooding to Occur	C7SE (W)	49	1	329650 350682
	<b>BGS Groundwater Flooding Susceptibility</b> Flooding Type: Limited Potential for Groundwater Flooding to Occur	C3SE (S)	49	1	329850 349950
	<b>BGS Groundwater Flooding Susceptibility</b> Flooding Type: Potential for Groundwater Flooding of Property Situated Below Ground Level	(E)	53	1	330600 350700
	<b>BGS Groundwater Flooding Susceptibility</b> Flooding Type: Limited Potential for Groundwater Flooding to Occur	C3SE (S)	65	1	329850 349900
	<b>BGS Groundwater Flooding Susceptibility</b> Flooding Type: Potential for Groundwater Flooding to Occur at Surface	C8NW (NE)	68	1	330150 350950
	<b>BGS Groundwater Flooding Susceptibility</b> Flooding Type: Potential for Groundwater Flooding to Occur at Surface	C8SW (E)	72	1	330200 350600

Map ID	Details	Quadrant Reference (Compass Direction)	Estimated Distance From Site	Contact	NGR
	<b>BGS Groundwater Flooding Susceptibility</b> Flooding Type: Potential for Groundwater Flooding of Property Situated Below Ground Level	(E)	74	1	331150 350350
	<b>BGS Groundwater Flooding Susceptibility</b> Flooding Type: Potential for Groundwater Flooding of Property Situated Below Ground Level	(SE)	74	1	330900 349150
	<b>BGS Groundwater Flooding Susceptibility</b> Flooding Type: Potential for Groundwater Flooding of Property Situated Below Ground Level	(E)	76	1	330600 350400
	<b>BGS Groundwater Flooding Susceptibility</b> Flooding Type: Potential for Groundwater Flooding of Property Situated Below Ground Level	(E)	82	1	331100 350450
	<b>BGS Groundwater Flooding Susceptibility</b> Flooding Type: Potential for Groundwater Flooding of Property Situated Below Ground Level	(E)	82	1	331050 350500
	<b>BGS Groundwater Flooding Susceptibility</b> Flooding Type: Potential for Groundwater Flooding of Property Situated Below Ground Level	C7SE (NE)	91	1	329750 350750
	<b>BGS Groundwater Flooding Susceptibility</b> Flooding Type: Potential for Groundwater Flooding of Property Situated Below Ground Level	(SE)	96	1	331050 349650
	<b>BGS Groundwater Flooding Susceptibility</b> Flooding Type: Potential for Groundwater Flooding of Property Situated Below Ground Level	(E)	97	1	331050 350550
	<b>BGS Groundwater Flooding Susceptibility</b> Flooding Type: Potential for Groundwater Flooding of Property Situated Below Ground Level	(E)	99	1	330850 350750
	<b>BGS Groundwater Flooding Susceptibility</b> Flooding Type: Potential for Groundwater Flooding of Property Situated Below Ground Level	C8SW (E)	104	1	330150 350600
	<b>BGS Groundwater Flooding Susceptibility</b> Flooding Type: Potential for Groundwater Flooding of Property Situated Below Ground Level	C8SW (E)	108	1	329900 350750
	<b>BGS Groundwater Flooding Susceptibility</b> Flooding Type: Limited Potential for Groundwater Flooding to Occur	C8SW (E)	123	1	330000 350682
	<b>BGS Groundwater Flooding Susceptibility</b> Flooding Type: Limited Potential for Groundwater Flooding to Occur	(E)	124	1	331200 350400
	<b>BGS Groundwater Flooding Susceptibility</b> Flooding Type: Potential for Groundwater Flooding of Property Situated Below Ground Level	(E)	127	1	331100 350600
	<b>BGS Groundwater Flooding Susceptibility</b> Flooding Type: Potential for Groundwater Flooding to Occur at Surface	(S)	127	1	329800 349350
	<b>BGS Groundwater Flooding Susceptibility</b> Flooding Type: Limited Potential for Groundwater Flooding to Occur	C8SW (E)	133	1	329950 350750
	<b>BGS Groundwater Flooding Susceptibility</b> Flooding Type: Potential for Groundwater Flooding of Property Situated Below Ground Level	C7SE (N)	141	1	329663 350800
	<b>BGS Groundwater Flooding Susceptibility</b> Flooding Type: Potential for Groundwater Flooding of Property Situated Below Ground Level	(E)	141	1	330600 350750
	<b>BGS Groundwater Flooding Susceptibility</b> Flooding Type: Potential for Groundwater Flooding of Property Situated Below Ground Level	C7SE (NE)	142	1	329800 350800
	<b>BGS Groundwater Flooding Susceptibility</b> Flooding Type: Limited Potential for Groundwater Flooding to Occur	C3SE (S)	146	1	329550 350100
	<b>BGS Groundwater Flooding Susceptibility</b> Flooding Type: Limited Potential for Groundwater Flooding to Occur	C7SW (W)	149	1	329500 350650
	<b>BGS Groundwater Flooding Susceptibility</b> Flooding Type: Limited Potential for Groundwater Flooding to Occur	C7SW (SW)	149	1	329500 350550

Map ID	Details	Quadrant Reference (Compass Direction)	Estimated Distance From Site	Contact	NGR
	<b>BGS Groundwater Flooding Susceptibility</b> Flooding Type: Limited Potential for Groundwater Flooding to Occur	(SE)	150	1	331100 349600
	<b>BGS Groundwater Flooding Susceptibility</b> Flooding Type: Potential for Groundwater Flooding to Occur at Surface	(E)	151	1	331150 350550
	<b>BGS Groundwater Flooding Susceptibility</b> Flooding Type: Potential for Groundwater Flooding of Property Situated Below Ground Level	C3NW (S)	152	1	329500 350250
	<b>BGS Groundwater Flooding Susceptibility</b> Flooding Type: Limited Potential for Groundwater Flooding to Occur	C8SW (NE)	156	1	329900 350800
	<b>BGS Groundwater Flooding Susceptibility</b> Flooding Type: Potential for Groundwater Flooding of Property Situated Below Ground Level	(SE)	164	1	331100 349350
	<b>BGS Groundwater Flooding Susceptibility</b> Flooding Type: Potential for Groundwater Flooding of Property Situated Below Ground Level	(E)	169	1	330850 350800
	<b>BGS Groundwater Flooding Susceptibility</b> Flooding Type: Limited Potential for Groundwater Flooding to Occur	C8SW (E)	175	1	330000 350800
	<b>BGS Groundwater Flooding Susceptibility</b> Flooding Type: Limited Potential for Groundwater Flooding to Occur	(S)	178	1	329700 349500
	<b>BGS Groundwater Flooding Susceptibility</b> Flooding Type: Potential for Groundwater Flooding of Property Situated Below Ground Level	C8NW (NE)	180	1	330100 350900
	<b>BGS Groundwater Flooding Susceptibility</b> Flooding Type: Limited Potential for Groundwater Flooding to Occur	C3SE (S)	185	1	329550 350050
	<b>BGS Groundwater Flooding Susceptibility</b> Flooding Type: Limited Potential for Groundwater Flooding to Occur	(S)	189	1	329750 349300
	<b>BGS Groundwater Flooding Susceptibility</b> Flooding Type: Potential for Groundwater Flooding of Property Situated Below Ground Level	C8NE (E)	197	1	330500 350900
	<b>BGS Groundwater Flooding Susceptibility</b> Flooding Type: Potential for Groundwater Flooding to Occur at Surface	(E)	207	1	331150 350650
	<b>BGS Groundwater Flooding Susceptibility</b> Flooding Type: Potential for Groundwater Flooding of Property Situated Below Ground Level	(E)	208	1	330650 350850
	<b>BGS Groundwater Flooding Susceptibility</b> Flooding Type: Limited Potential for Groundwater Flooding to Occur	(E)	210	1	330800 350850
	<b>BGS Groundwater Flooding Susceptibility</b> Flooding Type: Potential for Groundwater Flooding of Property Situated Below Ground Level	(S)	210	1	329100 349250
	<b>BGS Groundwater Flooding Susceptibility</b> Flooding Type: Potential for Groundwater Flooding of Property Situated Below Ground Level	C8NE (E)	218	1	330400 350950
	<b>BGS Groundwater Flooding Susceptibility</b> Flooding Type: Limited Potential for Groundwater Flooding to Occur	C3SE (S)	226	1	329550 350000
	<b>BGS Groundwater Flooding Susceptibility</b> Flooding Type: Potential for Groundwater Flooding of Property Situated Below Ground Level	C3SW (S)	227	1	329450 350100
	<b>BGS Groundwater Flooding Susceptibility</b> Flooding Type: Potential for Groundwater Flooding of Property Situated Below Ground Level	(E)	233	1	330900 350850
	<b>BGS Groundwater Flooding Susceptibility</b> Flooding Type: Potential for Groundwater Flooding of Property Situated Below Ground Level	(S)	237	1	329700 349300
	<b>BGS Groundwater Flooding Susceptibility</b> Flooding Type: Limited Potential for Groundwater Flooding to Occur	(S)	240	1	329663 349250

Map ID	Details	Quadrant Reference (Compass Direction)	Estimated Distance From Site	Contact	NGR
	<b>BGS Groundwater Flooding Susceptibility</b> Flooding Type: Potential for Groundwater Flooding of Property Situated Below Ground Level	C7NE (NE)	242	1	329800 350900
	<b>BGS Groundwater Flooding Susceptibility</b> Flooding Type: Limited Potential for Groundwater Flooding to Occur	C8NW (NE)	243	1	330000 350850
	<b>BGS Groundwater Flooding Susceptibility</b> Flooding Type: Limited Potential for Groundwater Flooding to Occur	C3SW (S)	254	1	329450 350050
	<b>BGS Groundwater Flooding Susceptibility</b> Flooding Type: Potential for Groundwater Flooding of Property Situated Below Ground Level	(E)	260	1	331100 350900
	<b>BGS Groundwater Flooding Susceptibility</b> Flooding Type: Limited Potential for Groundwater Flooding to Occur	C3SE (S)	260	1	329550 349950
	<b>BGS Groundwater Flooding Susceptibility</b> Flooding Type: Potential for Groundwater Flooding of Property Situated Below Ground Level	C8NW (E)	264	1	330100 350850
	<b>BGS Groundwater Flooding Susceptibility</b> Flooding Type: Potential for Groundwater Flooding of Property Situated Below Ground Level	(E)	266	1	330550 350950
	<b>BGS Groundwater Flooding Susceptibility</b> Flooding Type: Potential for Groundwater Flooding of Property Situated Below Ground Level	(E)	270	1	331200 350650
	<b>BGS Groundwater Flooding Susceptibility</b> Flooding Type: Potential for Groundwater Flooding to Occur at Surface	C3SW (S)	270	1	329350 349850
	<b>BGS Groundwater Flooding Susceptibility</b> Flooding Type: Potential for Groundwater Flooding of Property Situated Below Ground Level	(E)	273	1	331000 350850
	<b>BGS Groundwater Flooding Susceptibility</b> Flooding Type: Limited Potential for Groundwater Flooding to Occur	(S)	285	1	329663 349300
	<b>BGS Groundwater Flooding Susceptibility</b> Flooding Type: Limited Potential for Groundwater Flooding to Occur	C8NE (NE)	287	1	330450 351050
	<b>BGS Groundwater Flooding Susceptibility</b> Flooding Type: Limited Potential for Groundwater Flooding to Occur	C3SW (S)	287	1	329450 350000
	<b>BGS Groundwater Flooding Susceptibility</b> Flooding Type: Potential for Groundwater Flooding of Property Situated Below Ground Level	C7NE (NE)	292	1	329800 350950
	<b>BGS Groundwater Flooding Susceptibility</b> Flooding Type: Potential for Groundwater Flooding of Property Situated Below Ground Level	C3NW (SW)	301	1	329350 350300
	<b>BGS Groundwater Flooding Susceptibility</b> Flooding Type: Potential for Groundwater Flooding of Property Situated Below Ground Level	C8NE (NE)	318	1	330400 351050
	<b>BGS Groundwater Flooding Susceptibility</b> Flooding Type: Limited Potential for Groundwater Flooding to Occur	(S)	319	1	329600 349650
	<b>BGS Groundwater Flooding Susceptibility</b> Flooding Type: Limited Potential for Groundwater Flooding to Occur	C8NW (NE)	326	1	330150 351000
	<b>BGS Groundwater Flooding Susceptibility</b> Flooding Type: Potential for Groundwater Flooding of Property Situated Below Ground Level	C8NE (NE)	329	1	330250 351050
	<b>BGS Groundwater Flooding Susceptibility</b> Flooding Type: Potential for Groundwater Flooding of Property Situated Below Ground Level	(S)	334	1	329600 349600
	<b>BGS Groundwater Flooding Susceptibility</b> Flooding Type: Potential for Groundwater Flooding of Property Situated Below Ground Level	(E)	338	1	331050 350900
	<b>BGS Groundwater Flooding Susceptibility</b> Flooding Type: Potential for Groundwater Flooding of Property Situated Below Ground Level	(S)	338	1	329650 349250

Map ID	Details	Quadrant Reference (Compass Direction)	Estimated Distance From Site	Contact	NGR
	<b>BGS Groundwater Flooding Susceptibility</b> Flooding Type: Limited Potential for Groundwater Flooding to Occur	C7NE (N)	341	1	329750 351000
	<b>BGS Groundwater Flooding Susceptibility</b> Flooding Type: Potential for Groundwater Flooding of Property Situated Below Ground Level	C7NE (NE)	344	1	329850 351000
	<b>BGS Groundwater Flooding Susceptibility</b> Flooding Type: Potential for Groundwater Flooding of Property Situated Below Ground Level	C8NW (NE)	346	1	330200 351050
	<b>BGS Groundwater Flooding Susceptibility</b> Flooding Type: Potential for Groundwater Flooding of Property Situated Below Ground Level	C8NW (NE)	352	1	329900 351000
	<b>BGS Groundwater Flooding Susceptibility</b> Flooding Type: Potential for Groundwater Flooding of Property Situated Below Ground Level	(E)	353	1	330700 351000
	<b>BGS Groundwater Flooding Susceptibility</b> Flooding Type: Limited Potential for Groundwater Flooding to Occur	(E)	356	1	330600 351050
	<b>BGS Groundwater Flooding Susceptibility</b> Flooding Type: Potential for Groundwater Flooding of Property Situated Below Ground Level	(S)	359	1	329550 349700
	<b>BGS Groundwater Flooding Susceptibility</b> Flooding Type: Limited Potential for Groundwater Flooding to Occur	(E)	366	1	330850 351000
	<b>BGS Groundwater Flooding Susceptibility</b> Flooding Type: Limited Potential for Groundwater Flooding to Occur	C8NE (NE)	368	1	330300 351100
	<b>BGS Groundwater Flooding Susceptibility</b> Flooding Type: Potential for Groundwater Flooding to Occur at Surface	C8NW (NE)	368	1	330000 351100
	<b>BGS Groundwater Flooding Susceptibility</b> Flooding Type: Potential for Groundwater Flooding of Property Situated Below Ground Level	(S)	370	1	329600 349200
	<b>BGS Groundwater Flooding Susceptibility</b> Flooding Type: Potential for Groundwater Flooding of Property Situated Below Ground Level	C8NE (NE)	372	1	330450 351100
	<b>BGS Groundwater Flooding Susceptibility</b> Flooding Type: Potential for Groundwater Flooding of Property Situated Below Ground Level	C12SE (NE)	382	1	330400 351200
	<b>BGS Groundwater Flooding Susceptibility</b> Flooding Type: Limited Potential for Groundwater Flooding to Occur	C8NW (NE)	396	1	330000 351050
	<b>BGS Groundwater Flooding Susceptibility</b> Flooding Type: Potential for Groundwater Flooding to Occur at Surface	C8NW (NE)	401	1	329900 351050
	<b>BGS Groundwater Flooding Susceptibility</b> Flooding Type: Potential for Groundwater Flooding to Occur at Surface	(E)	405	1	331100 350950
	<b>BGS Groundwater Flooding Susceptibility</b> Flooding Type: Potential for Groundwater Flooding of Property Situated Below Ground Level	C8NW (NE)	411	1	329950 351050
	<b>BGS Groundwater Flooding Susceptibility</b> Flooding Type: Potential for Groundwater Flooding to Occur at Surface	(NE)	420	1	330600 351100
	<b>BGS Groundwater Flooding Susceptibility</b> Flooding Type: Potential for Groundwater Flooding of Property Situated Below Ground Level	C3SW (S)	429	1	329350 349900
	<b>BGS Groundwater Flooding Susceptibility</b> Flooding Type: Potential for Groundwater Flooding of Property Situated Below Ground Level	C3SW (S)	435	1	329400 349850
	<b>BGS Groundwater Flooding Susceptibility</b> Flooding Type: Limited Potential for Groundwater Flooding to Occur	C3SW (SW)	451	1	329250 350000
	<b>BGS Groundwater Flooding Susceptibility</b> Flooding Type: Potential for Groundwater Flooding of Property Situated Below Ground Level	(E)	456	1	331150 351050

Map ID	Details	Quadrant Reference (Compass Direction)	Estimated Distance From Site	Contact	NGR
	<b>BGS Groundwater Flooding Susceptibility</b> Flooding Type: Limited Potential for Groundwater Flooding to Occur	(S)	458	1	329450 349250
	<b>BGS Groundwater Flooding Susceptibility</b> Flooding Type: Potential for Groundwater Flooding to Occur at Surface	C3SW (SW)	465	1	329300 349900
	<b>BGS Groundwater Flooding Susceptibility</b> Flooding Type: Limited Potential for Groundwater Flooding to Occur	C11SE (N)	491	1	329800 351150
	<b>BGS Groundwater Flooding Susceptibility</b> Flooding Type: Potential for Groundwater Flooding of Property Situated Below Ground Level	C3SW (SW)	499	1	329300 349850
1	<b>Discharge Consents</b> Operator: British Coal Opencast Property Type: Undefined Or Other Location: Wrexham Plas Power Pool Covert Open, Plas Power Pool Covert Opencast, Pool Covert Opencast Coal Site Authority: Natural Resources Wales Catchment Area: River Dee Reference: Cm0003801 Permit Version: 1 Effective Date: 12th April 1957 Issued Date: 12th April 1957 Revocation Date: 22nd December 1992 Discharge Type: Unspecified Discharge: Not Supplied Environment: Receiving Water: Un-Named Stream Entering Gwenf <b>Status: Consent expired</b> Positional Accuracy: Located by supplier to within 10m	C4NE (SE)	0	2	330500 350240
2	<b>Discharge Consents</b> Operator: Mr Michael Jones Property Type: Domestic Property (Multiple) Location: Foxes Hollow, Ruthin Road, Nr Coedpoeth, Wrexham, N Wales, LI11 3bp Authority: Natural Resources Wales Catchment Area: Not Supplied Reference: Cg0448601 Permit Version: 1 Effective Date: 7th December 2006 Issued Date: 7th December 2006 Revocation Date: Not Supplied Discharge Type: Sewage Discharges - Final/Treated Effluent - Not Water Company Discharge: Freshwater Stream/River Environment: Receiving Water: Unnamed Watercourse <b>Status: New Consent (Water Resources Act 1991, Section 88 &amp; Schedule 10 as amended by Environment Act 1995)</b> Positional Accuracy: Located by supplier to within 10m	C8SW (E)	43	2	329900 350672
3	<b>Discharge Consents</b> Operator: Dwr Cymru Cyfyngedig Property Type: Sewerage Network - Sewers - Water Company Location: Ruthin/Berse Road Coedpoeth Authority: Natural Resources Wales Catchment Area: GWENFRO Reference: Cg0356301 Permit Version: 4 Effective Date: 31st March 2008 Issued Date: 19th February 2008 Revocation Date: Not Supplied Discharge Type: Sewage Discharges - Stw Storm Overflow/Storm Tank - Water Company Discharge: Freshwater Stream/River Environment: Receiving Water: River Clywedog Tributary <b>Status: Effective</b> Positional Accuracy: Located by supplier to within 10m	C7NW (NW)	404	2	329377 350898

Map ID	Details	Quadrant Reference (Compass Direction)	Estimated Distance From Site	Contact	NGR
3	<p><b>Discharge Consents</b></p> <p>Operator: Dwr Cymru Cyfyngedig  Property Type: Sewerage Network - Sewers - Water Company  Location: Ruthin/Berse Road Coedpoeth  Authority: Natural Resources Wales  Catchment Area: GWENFRO  Reference: Cg0356301  Permit Version: 4  Effective Date: 31st March 2008  Issued Date: 19th February 2008  Revocation Date: Not Supplied  Discharge Type: Sewage Discharges - Stw Storm Overflow/Storm Tank - Water Company  Discharge: Freshwater Stream/River  Environment:  Receiving Water: River Clywedog Tributary  <b>Status: Effective</b>  Positional Accuracy: Located by supplier to within 10m</p>	C7NW (NW)	404	2	329377 350898
3	<p><b>Discharge Consents</b></p> <p>Operator: Dwr Cymru Cyfyngedig  Property Type: Sewerage Network - Sewers - Water Company  Location: Ruthin/Berse Road Coedpoeth Cso, Nr Heol Maelor, Coedpoeth, Wrexham, LI11 3ly  Authority: Natural Resources Wales  Catchment Area: GWENFRO  Reference: Cg0356301  Permit Version: 5  Effective Date: 21st October 2019  Issued Date: 21st October 2019  Revocation Date: Not Supplied  Discharge Type: Sewage Discharges - Stw Storm Overflow/Storm Tank - Water Company  Discharge: Freshwater Stream/River  Environment:  Receiving Water: River Clywedog  <b>Status: Effective</b>  Positional Accuracy: Located by supplier to within 10m</p>	C7NW (NW)	405	2	329377 350899
4	<p><b>Discharge Consents</b></p> <p>Operator: Dwr Cymru Cyfyngedig  Property Type: Sewerage Network - Pumping Staions  Location: Rhos Berse Road Pumping Station, Coedpoeth, Wrexham, Uk, LI11 3bt  Authority: Natural Resources Wales  Catchment Area: CLYWEDOG - ABOVE BLACK BROOK  Reference: Cg0412301  Permit Version: 1  Effective Date: 24th October 2003  Issued Date: 24th October 2003  Revocation Date: Not Supplied  Discharge Type: Sewage Discharges - Stw Storm Overflow/Storm Tank - Water Company  Discharge: Freshwater Stream/River  Environment:  Receiving Water: Un-Named Watercourse  <b>Status: Effective</b>  Positional Accuracy: Located by supplier to within 10m</p>	C7SW (SW)	451	2	329198 350488
4	<p><b>Discharge Consents</b></p> <p>Operator: Dwr Cymru Cyfyngedig  Property Type: Sewerage Network - Pumping Staions  Location: Rhos Berse Road Pumping Station, Coedpoeth, Wrexham, Uk, LI11 3bt  Authority: Natural Resources Wales  Catchment Area: CLYWEDOG - ABOVE BLACK BROOK  Reference: Cg0412301  Permit Version: 1  Effective Date: 24th October 2003  Issued Date: 24th October 2003  Revocation Date: Not Supplied  Discharge Type: Sewage Discharges - Stw Storm Overflow/Storm Tank - Water Company  Discharge: Freshwater Stream/River  Environment:  Receiving Water: Un-Named Watercourse  <b>Status: Effective</b>  Positional Accuracy: Located by supplier to within 10m</p>	C7SW (SW)	451	2	329198 350488

Map ID	Details	Quadrant Reference (Compass Direction)	Estimated Distance From Site	Contact	NGR
5	<p><b>Discharge Consents</b></p> <p>Operator: Dwr Cymru Cyfyngedig  Property Type: Sewerage Network - Sewers - Water Company  Location: Ruthin/Berse Road Coedpoeth  Authority: Natural Resources Wales  Catchment Area: Not Supplied  Reference: Cg0356301  Permit Version: 3  Effective Date: 31st March 2007  Issued Date: 31st March 2007  Revocation Date: 30th March 2008  Discharge Type: Public Sewage: Storm Sewage Overflow  Discharge: Freshwater Stream/River  Environment:  Receiving Water: River Clywedog Tributary  <b>Status: Modified (Water Resources Act 1991, Schedule 10 as amended by Environment Act 1995)</b>  Positional Accuracy: Located by supplier to within 10m</p>	C7NW (NW)	511	2	329260 350930
5	<p><b>Discharge Consents</b></p> <p>Operator: Dwr Cymru Cyfyngedig  Property Type: Sewerage Network - Sewers - Water Company  Location: Ruthin/Berse Road Coedpoeth  Authority: Natural Resources Wales  Catchment Area: Not Supplied  Reference: Cg0356301  Permit Version: 2  Effective Date: 31st March 2010  Issued Date: 8th March 2005  Revocation Date: 30th March 2007  Discharge Type: Public Sewage: Storm Sewage Overflow  Discharge: Freshwater Stream/River  Environment:  Receiving Water: River Clywedog Tributary  <b>Status: Modified (Water Resources Act 1991, Schedule 10 as amended by Environment Act 1995)</b>  Positional Accuracy: Located by supplier to within 10m</p>	C7NW (NW)	511	2	329260 350930
5	<p><b>Discharge Consents</b></p> <p>Operator: Dwr Cymru Cyfyngedig  Property Type: Sewerage Network - Sewers - Water Company  Location: Ruthin/Berse Road Coedpoeth  Authority: Natural Resources Wales  Catchment Area: Not Given  Reference: CG0356301  Permit Version: 1  Effective Date: 21st July 1994  Issued Date: 21st July 1994  Revocation Date: 30th March 2010  Discharge Type: Public Sewage: Storm Sewage Overflow  Discharge: Freshwater Stream/River  Environment:  Receiving Water: River Clywedog Tributary  <b>Status: New Consent, by Application (Water Resources Act 1991, Section 88)</b>  Positional Accuracy: Located by supplier to within 100m</p>	C7NW (NW)	511	2	329260 350930
	<b>Nearest Surface Water Feature</b>	C4SW (S)	0	-	329898 350094
6	<p><b>Pollution Incidents to Controlled Waters</b></p> <p>Property Type: Not Given  Location: Plas Power Farm, RUTHIN  Authority: Environment Agency, Welsh Region  Pollutant: Agricultural: Silage Liquor  Note: Not Supplied  Incident Date: 18th July 1995  Incident Reference: 25050  Catchment Area: Not Given  Receiving Water: Not Given  Cause of Incident: Unknown  Incident Severity: Category 3 - Minor Incident  Positional Accuracy: Located by supplier to within 100m</p>	C8SE (E)	0	3	330400 350700



Map ID	Details	Quadrant Reference (Compass Direction)	Estimated Distance From Site	Contact	NGR
7	<b>Pollution Incidents to Controlled Waters</b> Property Type: Not Given Location: Bottom Of Coedpeoth Hill On A525 Authority: Environment Agency, Welsh Region Pollutant: Mud/Clay/Soil Note: Blocked Sewer Incident Date: 3rd April 1996 Incident Reference: 27803 Catchment Area: Not Given Receiving Water: Not Given Cause of Incident: Overflow Incident Severity: Category 3 - Minor Incident Positional Accuracy: Located by supplier to within 100m	C7NW (NW)	332	3	329500 350895
7	<b>Pollution Incidents to Controlled Waters</b> Property Type: Council Premises Location: Bottom Of, Coedpeoth Hill, A525 Authority: Environment Agency, Welsh Region Pollutant: Mud/Clay/Soil Note: Blocked Sewer Incident Date: 3rd April 1996 Incident Reference: 27803 Catchment Area: Not Given Receiving Water: Not Given Cause of Incident: Overflow Incident Severity: Category 3 - Minor Incident Positional Accuracy: Located by supplier to within 100m	C7NW (NW)	336	3	329500 350900
8	<b>Pollution Incidents to Controlled Waters</b> Property Type: Not Given Location: Ponds, SOUTHSEA Authority: Environment Agency, Welsh Region Pollutant: Sewage - Treated Effluent Note: Not Supplied Incident Date: 17th July 1995 Incident Reference: 25332 Catchment Area: Not Given Receiving Water: Not Given Cause of Incident: Unknown Incident Severity: Category 2 - Significant Incident Positional Accuracy: Located by supplier to within 100m	C12SE (NE)	555	3	330480 351280
9	<b>Pollution Incidents to Controlled Waters</b> Property Type: Not Given Location: Lay-By, Coed Y Graig, WREXHAM Authority: Environment Agency, Welsh Region Pollutant: Miscellaneous - Fire water / Foam Note: Accidental Spillage/Leakage Incident Date: 7th July 1996 Incident Reference: 29137 Catchment Area: Not Given Receiving Water: Not Given Cause of Incident: Spillage Incident Severity: Category 3 - Minor Incident Positional Accuracy: Located by supplier to within 100m	C6NW (W)	939	3	328800 351000
	<b>River Quality</b> Name: Clywedog GQA Grade: River Quality A Reach: Conf.Black Bk.Erddig Pk-Conf.Trib. Estimated Distance (km): 5.3 Flow Rate: Flow less than 0.31 cumecs Flow Type: River Year: 2000	C2SE (SW)	0	3	329172 349959
	<b>River Quality</b> Name: Gwenfro GQA Grade: River Quality B Reach: Hospital - Conf. Trib. Nr. South Sea Estimated Distance (km): 3.2 Flow Rate: Flow less than 0.31 cumecs Flow Type: River Year: 2000	C12SE (NE)	191	3	330500 351313

Map ID	Details	Quadrant Reference (Compass Direction)	Estimated Distance From Site	Contact	NGR
10	<p><b>River Quality Biology Sampling Points</b></p> <p>Name: Clywedog (Dee)            Reach: Confluence Black Brook Erddig Pk To Confluence Tributary            Estimated Distance: 5.30            Positional Accuracy: Located by supplier to within 100m            Year: 1990            GQA Grade: River Quality Biology GQA Grade B - Good            Year: 1995            GQA Grade: River Quality Biology GQA Grade C - Fairly Good            Year: 2000            GQA Grade: River Quality Biology GQA Grade B - Good            Year: 2002            GQA Grade: River Quality Biology GQA Grade Not Supplied            Year: 2003            GQA Grade: River Quality Biology GQA Grade Not Supplied            Year: 2004            GQA Grade: River Quality Biology GQA Grade B - Good            Year: 2005            GQA Grade: River Quality Biology GQA Grade B - Good            Year: 2006            GQA Grade: River Quality Biology GQA Grade B - Good            Year: 2007            GQA Grade: River Quality Biology GQA Grade B - Good            Year: 2008            GQA Grade: River Quality Biology GQA Grade B - Good            Year: 2009            GQA Grade: River Quality Biology GQA Grade B - Good</p>	C2NW (SW)	852	3	328800 350200
11	<p><b>Substantiated Pollution Incident Register</b></p> <p>Authority: Natural Resources Wales            Incident Date: 27th January 2021            Incident Reference: 2100792            Water Impact: Category 2 - Significant Incident            Air Impact: Category 4 - No Impact            Land Impact: Category 4 - No Impact            Positional Accuracy: Located by supplier to within 10m            Pollutant: Contaminated Water: Minewater</p>	C2NW (SW)	863	2	328789 350197
	<p><b>Groundwater Vulnerability Map</b></p> <p>Combined Classification: Secondary Superficial Aquifer - Low Vulnerability            Combined Vulnerability: Low            Combined Aquifer: Productive Bedrock Aquifer, Productive Superficial Aquifer            Pollutant Speed: Low            Bedrock Flow: Well Connected Fractures            Dilution: 300-550 mm/year            Baseflow Index: &lt;40%            Superficial: &lt;90%            Patchiness: Superficial            Thickness: 3-10m            Superficial Recharge: Low</p>	C7SE (S)	0	2	329663 350682
	<p><b>Groundwater Vulnerability Map</b></p> <p>Combined Classification: Secondary Superficial Aquifer - Low Vulnerability            Combined Vulnerability: Low            Combined Aquifer: Productive Bedrock Aquifer, Productive Superficial Aquifer            Pollutant Speed: Low            Bedrock Flow: Well Connected Fractures            Dilution: 300-550 mm/year            Baseflow Index: &lt;40%            Superficial: &gt;90%            Patchiness: Superficial            Thickness: 3-10m            Superficial Recharge: High</p>	C8SW (E)	0	2	330000 350682

Map ID	Details	Quadrant Reference (Compass Direction)	Estimated Distance From Site	Contact	NGR
	<p><b>Groundwater Vulnerability Map</b></p> <p>Combined Classification: Secondary Superficial Aquifer - Low Vulnerability</p> <p>Combined Vulnerability: Low</p> <p>Combined Aquifer: Productive Bedrock Aquifer, Productive Superficial Aquifer</p> <p>Pollutant Speed: Low</p> <p>Bedrock Flow: Well Connected Fractures</p> <p>Dilution: 300-550 mm/year</p> <p>Baseflow Index: &lt;40%</p> <p>Superficial: &gt;90%</p> <p>Patchiness: Superficial 3-10m</p> <p>Thickness: Superficial High</p> <p>Recharge: Superficial High</p>	C8SE (E)	0	2	330271 350483
	<p><b>Groundwater Vulnerability Map</b></p> <p>Combined Classification: Secondary Superficial Aquifer - Low Vulnerability</p> <p>Combined Vulnerability: Low</p> <p>Combined Aquifer: Productive Bedrock Aquifer, Productive Superficial Aquifer</p> <p>Pollutant Speed: Low</p> <p>Bedrock Flow: Well Connected Fractures</p> <p>Dilution: 300-550 mm/year</p> <p>Baseflow Index: &lt;40%</p> <p>Superficial: &lt;90%</p> <p>Patchiness: Superficial &gt;10m</p> <p>Thickness: Superficial Low</p> <p>Recharge: Superficial Low</p>	(S)	0	2	330000 349539
	<p><b>Groundwater Vulnerability Map</b></p> <p>Combined Classification: Secondary Superficial Aquifer - Low Vulnerability</p> <p>Combined Vulnerability: Low</p> <p>Combined Aquifer: Productive Bedrock Aquifer, Productive Superficial Aquifer</p> <p>Pollutant Speed: Low</p> <p>Bedrock Flow: Well Connected Fractures</p> <p>Dilution: 300-550 mm/year</p> <p>Baseflow Index: &lt;40%</p> <p>Superficial: &lt;90%</p> <p>Patchiness: Superficial &gt;10m</p> <p>Thickness: Superficial Low</p> <p>Recharge: Superficial Low</p>	(SE)	0	2	330927 350000
	<p><b>Groundwater Vulnerability Map</b></p> <p>Combined Classification: Secondary Superficial Aquifer - Low Vulnerability</p> <p>Combined Vulnerability: Low</p> <p>Combined Aquifer: Productive Bedrock Aquifer, Productive Superficial Aquifer</p> <p>Pollutant Speed: Low</p> <p>Bedrock Flow: Well Connected Fractures</p> <p>Dilution: 300-550 mm/year</p> <p>Baseflow Index: &lt;40%</p> <p>Superficial: &lt;90%</p> <p>Patchiness: Superficial 3-10m</p> <p>Thickness: Superficial Low</p> <p>Recharge: Superficial Low</p>	(S)	0	2	329284 349421

Map ID	Details	Quadrant Reference (Compass Direction)	Estimated Distance From Site	Contact	NGR
	<p><b>Groundwater Vulnerability Map</b></p> <p>Combined Classification: Secondary Superficial Aquifer - Low Vulnerability</p> <p>Combined Vulnerability: Low</p> <p>Combined Aquifer: Productive Bedrock Aquifer, Productive Superficial Aquifer</p> <p>Pollutant Speed: Low</p> <p>Bedrock Flow: Well Connected Fractures</p> <p>Dilution: 300-550 mm/year</p> <p>Baseflow Index: &lt;40%</p> <p>Superficial Patchiness: &lt;90%</p> <p>Superficial Thickness: 3-10m</p> <p>Superficial Recharge: Low</p>	C3SE (S)	0	2	329663 350000
	<p><b>Groundwater Vulnerability Map</b></p> <p>Combined Classification: Secondary Superficial Aquifer - Low Vulnerability</p> <p>Combined Vulnerability: Low</p> <p>Combined Aquifer: Productive Bedrock Aquifer, Productive Superficial Aquifer</p> <p>Pollutant Speed: Low</p> <p>Bedrock Flow: Well Connected Fractures</p> <p>Dilution: 300-550 mm/year</p> <p>Baseflow Index: &lt;40%</p> <p>Superficial Patchiness: &lt;90%</p> <p>Superficial Thickness: &gt;10m</p> <p>Superficial Recharge: Low</p>	(SE)	0	2	330453 349294
	<p><b>Groundwater Vulnerability Map</b></p> <p>Combined Classification: Secondary Superficial Aquifer - Low Vulnerability</p> <p>Combined Vulnerability: Low</p> <p>Combined Aquifer: Productive Bedrock Aquifer, Productive Superficial Aquifer</p> <p>Pollutant Speed: Low</p> <p>Bedrock Flow: Well Connected Fractures</p> <p>Dilution: 300-550 mm/year</p> <p>Baseflow Index: &lt;40%</p> <p>Superficial Patchiness: &lt;90%</p> <p>Superficial Thickness: &gt;10m</p> <p>Superficial Recharge: Low</p>	(S)	0	2	330066 349421
	<p><b>Groundwater Vulnerability Map</b></p> <p>Combined Classification: Secondary Superficial Aquifer - Low Vulnerability</p> <p>Combined Vulnerability: Low</p> <p>Combined Aquifer: Productive Bedrock Aquifer, Productive Superficial Aquifer</p> <p>Pollutant Speed: Low</p> <p>Bedrock Flow: Well Connected Fractures</p> <p>Dilution: 300-550 mm/year</p> <p>Baseflow Index: &lt;40%</p> <p>Superficial Patchiness: &lt;90%</p> <p>Superficial Thickness: &gt;10m</p> <p>Superficial Recharge: Low</p>	C4SW (SE)	0	2	330000 350000

Map ID	Details	Quadrant Reference (Compass Direction)	Estimated Distance From Site	Contact	NGR
	<p><b>Groundwater Vulnerability Map</b></p> <p>Combined Classification: Secondary Superficial Aquifer - Low Vulnerability</p> <p>Combined Vulnerability: Low</p> <p>Combined Aquifer: Productive Bedrock Aquifer, Productive Superficial Aquifer</p> <p>Pollutant Speed: Low</p> <p>Bedrock Flow: Well Connected Fractures</p> <p>Dilution: 300-550 mm/year</p> <p>Baseflow Index: &lt;40%</p> <p>Superficial Patchiness: &lt;90%</p> <p>Superficial Thickness: &gt;10m</p> <p>Superficial Recharge: Low</p>	C4SW (SE)	0	2	330037 349821
	<p><b>Groundwater Vulnerability Map</b></p> <p>Combined Classification: Secondary Superficial Aquifer - Low Vulnerability</p> <p>Combined Vulnerability: Low</p> <p>Combined Aquifer: Productive Bedrock Aquifer, Productive Superficial Aquifer</p> <p>Pollutant Speed: Low</p> <p>Bedrock Flow: Well Connected Fractures</p> <p>Dilution: 300-550 mm/year</p> <p>Baseflow Index: &lt;40%</p> <p>Superficial Patchiness: &gt;90%</p> <p>Superficial Thickness: 3-10m</p> <p>Superficial Recharge: High</p>	C8SW (E)	0	2	330148 350682
	<p><b>Groundwater Vulnerability Map</b></p> <p>Combined Classification: Secondary Superficial Aquifer - High Vulnerability</p> <p>Combined Vulnerability: High</p> <p>Combined Aquifer: Productive Bedrock Aquifer, Productive Superficial Aquifer</p> <p>Pollutant Speed: High</p> <p>Bedrock Flow: Well Connected Fractures</p> <p>Dilution: 300-550 mm/year</p> <p>Baseflow Index: &gt;70%</p> <p>Superficial Patchiness: &lt;90%</p> <p>Superficial Thickness: &gt;10m</p> <p>Superficial Recharge: High</p>	(E)	0	2	331000 350682
	<p><b>Groundwater Vulnerability Map</b></p> <p>Combined Classification: Secondary Bedrock Aquifer - Low Vulnerability</p> <p>Combined Vulnerability: Low</p> <p>Combined Aquifer: Productive Bedrock Aquifer, No Superficial Aquifer</p> <p>Pollutant Speed: Low</p> <p>Bedrock Flow: Well Connected Fractures</p> <p>Dilution: 300-550 mm/year</p> <p>Baseflow Index: &lt;40%</p> <p>Superficial Patchiness: &gt;90%</p> <p>Superficial Thickness: 3-10m</p> <p>Superficial Recharge: High</p>	C4SW (SE)	0	2	330141 350017

Map ID	Details	Quadrant Reference (Compass Direction)	Estimated Distance From Site	Contact	NGR
	<p><b>Groundwater Vulnerability Map</b></p> <p>Combined Classification: Secondary Bedrock Aquifer - Low Vulnerability</p> <p>Combined Vulnerability: Low</p> <p>Combined Aquifer: Productive Bedrock Aquifer, No Superficial Aquifer</p> <p>Pollutant Speed: Low</p> <p>Bedrock Flow: Well Connected Fractures</p> <p>Dilution: 300-550 mm/year</p> <p>Baseflow Index: &lt;40%</p> <p>Superficial Patchiness: &gt;90%</p> <p>Superficial Thickness: 3-10m</p> <p>Superficial Recharge: High</p>	C4NE (SE)	0	2	330231 350190
	<p><b>Groundwater Vulnerability Map</b></p> <p>Combined Classification: Secondary Bedrock Aquifer - Low Vulnerability</p> <p>Combined Vulnerability: Low</p> <p>Combined Aquifer: Productive Bedrock Aquifer, No Superficial Aquifer</p> <p>Pollutant Speed: Low</p> <p>Bedrock Flow: Well Connected Fractures</p> <p>Dilution: 300-550 mm/year</p> <p>Baseflow Index: &lt;40%</p> <p>Superficial Patchiness: &gt;90%</p> <p>Superficial Thickness: 3-10m</p> <p>Superficial Recharge: High</p>	C4SE (SE)	0	2	330410 350031
	<p><b>Groundwater Vulnerability Map</b></p> <p>Combined Classification: Secondary Bedrock Aquifer - Low Vulnerability</p> <p>Combined Vulnerability: Low</p> <p>Combined Aquifer: Productive Bedrock Aquifer, No Superficial Aquifer</p> <p>Pollutant Speed: Low</p> <p>Bedrock Flow: Well Connected Fractures</p> <p>Dilution: 300-550 mm/year</p> <p>Baseflow Index: &lt;40%</p> <p>Superficial Patchiness: &lt;90%</p> <p>Superficial Thickness: 3-10m</p> <p>Superficial Recharge: Low</p>	C3SW (SW)	0	2	329200 350000
	<p><b>Groundwater Vulnerability Map</b></p> <p>Combined Classification: Secondary Bedrock Aquifer - Low Vulnerability</p> <p>Combined Vulnerability: Low</p> <p>Combined Aquifer: Productive Bedrock Aquifer, No Superficial Aquifer</p> <p>Pollutant Speed: Low</p> <p>Bedrock Flow: Well Connected Fractures</p> <p>Dilution: 300-550 mm/year</p> <p>Baseflow Index: &lt;40%</p> <p>Superficial Patchiness: &lt;90%</p> <p>Superficial Thickness: &gt;10m</p> <p>Superficial Recharge: Low</p>	(S)	0	2	330000 349488

Map ID	Details	Quadrant Reference (Compass Direction)	Estimated Distance From Site	Contact	NGR
	<b>Groundwater Vulnerability Map</b> Combined Classification: Secondary Bedrock Aquifer - Low Vulnerability Combined Vulnerability: Low Combined Aquifer: Productive Bedrock Aquifer, No Superficial Aquifer Pollutant Speed: Low Bedrock Flow: Well Connected Fractures Dilution: 300-550 mm/year Baseflow Index: <40% Superficial Patchiness: <90% Superficial Thickness: >10m Superficial Recharge: Low	C4SW (SE)	0	2	330123 350000
	<b>Groundwater Vulnerability Map</b> Combined Classification: Secondary Bedrock Aquifer - Low Vulnerability Combined Vulnerability: Low Combined Aquifer: Productive Bedrock Aquifer, No Superficial Aquifer Pollutant Speed: Low Bedrock Flow: Well Connected Fractures Dilution: 300-550 mm/year Baseflow Index: <40% Superficial Patchiness: <90% Superficial Thickness: >10m Superficial Recharge: Low	C4SE (SE)	0	2	330405 350000
	<b>Bedrock Aquifer Designations</b> Aquifer Designation: Secondary Aquifer - A	C3SE (S)	0	2	329663 350000
	<b>Bedrock Aquifer Designations</b> Aquifer Designation: Secondary Aquifer - A	C8SW (E)	0	2	330000 350682
	<b>Bedrock Aquifer Designations</b> Aquifer Designation: Secondary Aquifer - A	C7SE (S)	0	2	329663 350682
	<b>Bedrock Aquifer Designations</b> Aquifer Designation: Secondary Aquifer - A	C4SW (SE)	0	2	330000 350000
	<b>Superficial Aquifer Designations</b> Aquifer Designation: Secondary Aquifer - A	C8SE (E)	0	2	330271 350483
	<b>Superficial Aquifer Designations</b> Aquifer Designation: Secondary Aquifer - A	C8NW (NE)	0	2	330000 351024
	<b>Superficial Aquifer Designations</b> Aquifer Designation: Secondary Aquifer - Undifferentiated	C8SW (E)	0	2	330000 350682
	<b>Superficial Aquifer Designations</b> Aquifer Designation: Secondary Aquifer - Undifferentiated	C4SW (SE)	0	2	330000 350000
	<b>Superficial Aquifer Designations</b> Aquifer Designation: Secondary Aquifer - Undifferentiated	(S)	0	2	330066 349421
	<b>Superficial Aquifer Designations</b> Aquifer Designation: Secondary Aquifer - Undifferentiated	C7SE (S)	0	2	329663 350682
	<b>Superficial Aquifer Designations</b> Aquifer Designation: Secondary Aquifer - A	C4SW (SE)	0	2	330037 349821
	<b>Superficial Aquifer Designations</b> Aquifer Designation: Secondary Aquifer - A	(S)	0	2	330000 349539
	<b>Superficial Aquifer Designations</b> Aquifer Designation: Secondary Aquifer - Undifferentiated	(SE)	0	2	330453 349294

Map ID	Details	Quadrant Reference (Compass Direction)	Estimated Distance From Site	Contact	NGR
	<b>Superficial Aquifer Designations</b> Aquifer Designation: Secondary Aquifer - Undifferentiated	C3SE (S)	0	2	329663 350000
	<b>Superficial Aquifer Designations</b> Aquifer Designation: Secondary Aquifer - Undifferentiated	C2SE (SW)	0	2	329084 349944
	<b>Extreme Flooding from Rivers or Sea without Defences</b> Type: Extent of Extreme Flooding from Rivers or Sea without Defences Flood Plain Type: Fluvial Models Boundary Accuracy: As Supplied	C2SE (SW)	0	2	329130 350005
	<b>Flooding from Rivers or Sea without Defences</b> Type: Extent of Flooding from Rivers or Sea without Defences Flood Plain Type: Fluvial Models Boundary Accuracy: As Supplied	C2SE (SW)	0	2	329140 349995
	<b>Areas Benefiting from Flood Defences</b> None				
	<b>Flood Water Storage Areas</b> None				
	<b>Flood Defences</b> None				
12	<b>OS Water Network Lines</b> Watercourse Form: Inland river Watercourse Length: 4.4 Watercourse Level: On ground surface Permanent: True Watercourse Name: Not Supplied Catchment Name: Dee Primacy: 1	C4NE (SE)	0	4	330443 350224
13	<b>OS Water Network Lines</b> Watercourse Form: Inland river Watercourse Length: 77.6 Watercourse Level: On ground surface Permanent: True Watercourse Name: Not Supplied Catchment Name: Dee Primacy: 1	C4NE (SE)	0	4	330447 350226
14	<b>OS Water Network Lines</b> Watercourse Form: Inland river Watercourse Length: 94.6 Watercourse Level: On ground surface Permanent: True Watercourse Name: Not Supplied Catchment Name: Dee Primacy: 1	C4NE (E)	0	4	330481 350352
15	<b>OS Water Network Lines</b> Watercourse Form: Inland river Watercourse Length: 66.1 Watercourse Level: On ground surface Permanent: True Watercourse Name: Not Supplied Catchment Name: Dee Primacy: 1	C4SW (S)	0	4	329898 350094
16	<b>OS Water Network Lines</b> Watercourse Form: Inland river Watercourse Length: 504.2 Watercourse Level: Not Supplied Permanent: True Watercourse Name: Not Supplied Catchment Name: Dee Primacy: 1	C8SW (E)	0	4	330130 350508
17	<b>OS Water Network Lines</b> Watercourse Form: Lake Watercourse Length: 151.5 Watercourse Level: On ground surface Permanent: True Watercourse Name: Not Supplied Catchment Name: Dee Primacy: 1	C4NE (SE)	0	4	330304 350165



Map ID	Details	Quadrant Reference (Compass Direction)	Estimated Distance From Site	Contact	NGR
18	<b>OS Water Network Lines</b> Watercourse Form: Inland river Watercourse Length: 5.4 Watercourse Level: On ground surface Permanent: True Watercourse Name: Not Supplied Catchment Name: Dee Primacy: 1	C4SW (S)	1	4	329893 350094
19	<b>OS Water Network Lines</b> Watercourse Form: Inland river Watercourse Length: 385.8 Watercourse Level: On ground surface Permanent: True Watercourse Name: Not Supplied Catchment Name: Dee Primacy: 1	C8SW (E)	41	4	329902 350676
20	<b>OS Water Network Lines</b> Watercourse Form: Inland river Watercourse Length: 345.4 Watercourse Level: Not Supplied Permanent: True Watercourse Name: Not Supplied Catchment Name: Dee Primacy: 1	C7SE (N)	53	4	329698 350771
21	<b>OS Water Network Lines</b> Watercourse Form: Inland river Watercourse Length: 391.1 Watercourse Level: On ground surface Permanent: True Watercourse Name: Not Supplied Catchment Name: Dee Primacy: 1	C3NW (SW)	111	4	329389 350411
22	<b>OS Water Network Lines</b> Watercourse Form: Inland river Watercourse Length: 244.3 Watercourse Level: Not Supplied Permanent: True Watercourse Name: Not Supplied Catchment Name: Dee Primacy: 1	C3SE (S)	140	4	329589 350080
23	<b>OS Water Network Lines</b> Watercourse Form: Inland river Watercourse Length: 250.4 Watercourse Level: On ground surface Permanent: True Watercourse Name: Not Supplied Catchment Name: Dee Primacy: 1	C8NE (E)	155	4	330511 350838
24	<b>OS Water Network Lines</b> Watercourse Form: Inland river Watercourse Length: 321.9 Watercourse Level: On ground surface Permanent: True Watercourse Name: Not Supplied Catchment Name: Dee Primacy: 1	C3SE (S)	210	4	329643 349842
25	<b>OS Water Network Lines</b> Watercourse Form: Inland river Watercourse Length: 225.4 Watercourse Level: On ground surface Permanent: True Watercourse Name: Not Supplied Catchment Name: Dee Primacy: 1	C7NE (NW)	228	4	329581 350817
26	<b>OS Water Network Lines</b> Watercourse Form: Inland river Watercourse Length: 197.7 Watercourse Level: Not Supplied Permanent: True Watercourse Name: Not Supplied Catchment Name: Dee Primacy: 1	C3NW (SW)	263	4	329387 350412

Map ID	Details	Quadrant Reference (Compass Direction)	Estimated Distance From Site	Contact	NGR
27	<b>OS Water Network Lines</b> Watercourse Form: Inland river Watercourse Length: 190.4 Watercourse Level: On ground surface Permanent: True Watercourse Name: Not Supplied Catchment Name: Dee Primacy: 1	C7SW (SW)	446	4	329203 350485
28	<b>OS Water Network Lines</b> Watercourse Form: Inland river Watercourse Length: 586.7 Watercourse Level: On ground surface Permanent: True Watercourse Name: Afon Clywedog Catchment Name: Dee Primacy: 1	C2SE (SW)	470	4	329119 349995
29	<b>OS Water Network Lines</b> Watercourse Form: Inland river Watercourse Length: 235.0 Watercourse Level: On ground surface Permanent: True Watercourse Name: Not Supplied Catchment Name: Dee Primacy: 1	C12SE (NE)	551	4	330347 351286
30	<b>OS Water Network Lines</b> Watercourse Form: Inland river Watercourse Length: 25.3 Watercourse Level: On ground surface Permanent: True Watercourse Name: Not Supplied Catchment Name: Dee Primacy: 2	C12SE (NE)	555	4	330322 351288
31	<b>OS Water Network Lines</b> Watercourse Form: Inland river Watercourse Length: 19.8 Watercourse Level: On ground surface Permanent: True Watercourse Name: Not Supplied Catchment Name: Dee Primacy: 1	C12SE (NE)	555	4	330347 351286
32	<b>OS Water Network Lines</b> Watercourse Form: Inland river Watercourse Length: 159.1 Watercourse Level: On ground surface Permanent: True Watercourse Name: Not Supplied Catchment Name: Dee Primacy: 1	C12SE (NE)	559	4	330263 351311
33	<b>OS Water Network Lines</b> Watercourse Form: Inland river Watercourse Length: 10.6 Watercourse Level: On ground surface Permanent: True Watercourse Name: Not Supplied Catchment Name: Dee Primacy: 1	C12SE (NE)	559	4	330322 351288
34	<b>OS Water Network Lines</b> Watercourse Form: Lake Watercourse Length: 38.3 Watercourse Level: On ground surface Permanent: True Watercourse Name: Not Supplied Catchment Name: Dee Primacy: 1	C12SE (NE)	567	4	330329 351296
35	<b>OS Water Network Lines</b> Watercourse Form: Inland river Watercourse Length: 630.8 Watercourse Level: On ground surface Permanent: True Watercourse Name: Afon Gwenfro Catchment Name: Dee Primacy: 1	C12SE (NE)	583	4	330473 351373

Map ID	Details	Quadrant Reference (Compass Direction)	Estimated Distance From Site	Contact	NGR
36	<b>OS Water Network Lines</b> Watercourse Form: Inland river Watercourse Length: 5.0 Watercourse Level: Underground Permanent: True Watercourse Name: Not Supplied Catchment Name: Dee Primacy: 1	C6SE (W)	623	4	329026 350551
37	<b>OS Water Network Lines</b> Watercourse Form: Inland river Watercourse Length: 78.0 Watercourse Level: On ground surface Permanent: True Watercourse Name: Not Supplied Catchment Name: Dee Primacy: 1	C6SE (W)	628	4	329022 350553
38	<b>OS Water Network Lines</b> Watercourse Form: Inland river Watercourse Length: 74.5 Watercourse Level: On ground surface Permanent: True Watercourse Name: Not Supplied Catchment Name: Dee Primacy: 1	C2NE (SW)	642	4	329009 350247
39	<b>OS Water Network Lines</b> Watercourse Form: Inland river Watercourse Length: 7.6 Watercourse Level: On ground surface Permanent: True Watercourse Name: Not Supplied Catchment Name: Dee Primacy: 1	C2NE (SW)	642	4	329009 350254
40	<b>OS Water Network Lines</b> Watercourse Form: Inland river Watercourse Length: 557.6 Watercourse Level: Not Supplied Permanent: True Watercourse Name: Not Supplied Catchment Name: Dee Primacy: 1	C12SW (NE)	657	4	329961 351299
41	<b>OS Water Network Lines</b> Watercourse Form: Inland river Watercourse Length: 8.2 Watercourse Level: On ground surface Permanent: True Watercourse Name: Not Supplied Catchment Name: Dee Primacy: 1	C2NE (SW)	668	4	328980 350172
42	<b>OS Water Network Lines</b> Watercourse Form: Inland river Watercourse Length: 13.5 Watercourse Level: Underground Permanent: True Watercourse Name: Not Supplied Catchment Name: Dee Primacy: 1	C2NE (SW)	668	4	328984 350166
43	<b>OS Water Network Lines</b> Watercourse Form: Inland river Watercourse Length: 8.1 Watercourse Level: On ground surface Permanent: True Watercourse Name: Not Supplied Catchment Name: Dee Primacy: 1	C2NE (SW)	669	4	328983 350179
44	<b>OS Water Network Lines</b> Watercourse Form: Inland river Watercourse Length: 268.5 Watercourse Level: On ground surface Permanent: True Watercourse Name: Afon Clywedog Catchment Name: Dee Primacy: 1	C2SE (SW)	670	4	329001 350047

Map ID	Details	Quadrant Reference (Compass Direction)	Estimated Distance From Site	Contact	NGR
45	<b>OS Water Network Lines</b> Watercourse Form: Inland river Watercourse Length: 128.4 Watercourse Level: On ground surface Permanent: True Watercourse Name: Not Supplied Catchment Name: Dee Primacy: 1	C2SE (SW)	670	4	328964 350103
46	<b>OS Water Network Lines</b> Watercourse Form: Inland river Watercourse Length: 105.7 Watercourse Level: On ground surface Permanent: True Watercourse Name: Not Supplied Catchment Name: Dee Primacy: 1	C2NE (SW)	672	4	328981 350154
47	<b>OS Water Network Lines</b> Watercourse Form: Inland river Watercourse Length: 3.3 Watercourse Level: On ground surface Permanent: True Watercourse Name: Not Supplied Catchment Name: Dee Primacy: 1	C12SE (NE)	676	4	330219 351387
48	<b>OS Water Network Lines</b> Watercourse Form: Inland river Watercourse Length: 36.5 Watercourse Level: On ground surface Permanent: True Watercourse Name: Not Supplied Catchment Name: Dee Primacy: 1	C12SE (NE)	676	4	330219 351387
49	<b>OS Water Network Lines</b> Watercourse Form: Inland river Watercourse Length: 11.5 Watercourse Level: On ground surface Permanent: True Watercourse Name: Not Supplied Catchment Name: Dee Primacy: 1	C12SE (NE)	678	4	330220 351390
50	<b>OS Water Network Lines</b> Watercourse Form: Inland river Watercourse Length: 7.7 Watercourse Level: On ground surface Permanent: True Watercourse Name: Not Supplied Catchment Name: Dee Primacy: 1	C12SE (NE)	678	4	330220 351390
51	<b>OS Water Network Lines</b> Watercourse Form: Inland river Watercourse Length: 4.0 Watercourse Level: Underground Permanent: True Watercourse Name: Not Supplied Catchment Name: Dee Primacy: 1	C6SE (W)	698	4	328951 350585
52	<b>OS Water Network Lines</b> Watercourse Form: Inland river Watercourse Length: 30.9 Watercourse Level: On ground surface Permanent: True Watercourse Name: Not Supplied Catchment Name: Dee Primacy: 1	C6SE (W)	702	4	328947 350587
53	<b>OS Water Network Lines</b> Watercourse Form: Lake Watercourse Length: 5.1 Watercourse Level: On ground surface Permanent: True Watercourse Name: Not Supplied Catchment Name: Dee Primacy: 1	C6SE (W)	727	4	328922 350600

Map ID	Details	Quadrant Reference (Compass Direction)	Estimated Distance From Site	Contact	NGR
54	<b>OS Water Network Lines</b> Watercourse Form: Inland river Watercourse Length: 27.7 Watercourse Level: On ground surface Permanent: True Watercourse Name: Not Supplied Catchment Name: Dee Primacy: 1	C2SE (SW)	745	4	328910 350129
55	<b>OS Water Network Lines</b> Watercourse Form: Inland river Watercourse Length: 37.2 Watercourse Level: On ground surface Permanent: True Watercourse Name: Not Supplied Catchment Name: Dee Primacy: 1	C11SW (N)	745	4	329468 351336
56	<b>OS Water Network Lines</b> Watercourse Form: Inland river Watercourse Length: 1.4 Watercourse Level: On ground surface Permanent: True Watercourse Name: Not Supplied Catchment Name: Dee Primacy: 1	C2NE (SW)	772	4	328883 350133
57	<b>OS Water Network Lines</b> Watercourse Form: Inland river Watercourse Length: 156.8 Watercourse Level: On ground surface Permanent: True Watercourse Name: Not Supplied Catchment Name: Dee Primacy: 1	C2NE (SW)	773	4	328882 350133
58	<b>OS Water Network Lines</b> Watercourse Form: Inland river Watercourse Length: 2.9 Watercourse Level: On ground surface Permanent: True Watercourse Name: Not Supplied Catchment Name: Dee Primacy: 1	C2NE (SW)	773	4	328882 350133
59	<b>OS Water Network Lines</b> Watercourse Form: Inland river Watercourse Length: 8.6 Watercourse Level: On ground surface Permanent: True Watercourse Name: Not Supplied Catchment Name: Dee Primacy: 1	C2NE (SW)	776	4	328879 350133
60	<b>OS Water Network Lines</b> Watercourse Form: Inland river Watercourse Length: 5.6 Watercourse Level: Underground Permanent: True Watercourse Name: Not Supplied Catchment Name: Dee Primacy: 1	C11SW (N)	777	4	329471 351373
61	<b>OS Water Network Lines</b> Watercourse Form: Inland river Watercourse Length: 85.2 Watercourse Level: On ground surface Permanent: True Watercourse Name: Not Supplied Catchment Name: Dee Primacy: 1	C11SW (N)	782	4	329472 351378
62	<b>OS Water Network Lines</b> Watercourse Form: Inland river Watercourse Length: 3.2 Watercourse Level: Underground Permanent: True Watercourse Name: Not Supplied Catchment Name: Dee Primacy: 1	C2SE (SW)	783	4	328872 350128

Map ID	Details	Quadrant Reference (Compass Direction)	Estimated Distance From Site	Contact	NGR
63	<b>OS Water Network Lines</b> Watercourse Form: Inland river Watercourse Length: 2.6 Watercourse Level: On ground surface Permanent: True Watercourse Name: Not Supplied Catchment Name: Dee Primacy: 1	C2SE (SW)	785	4	328871 350125
64	<b>OS Water Network Lines</b> Watercourse Form: Inland river Watercourse Length: 6.4 Watercourse Level: On ground surface Permanent: True Watercourse Name: Not Supplied Catchment Name: Dee Primacy: 1	C2SE (SW)	787	4	328869 350122
65	<b>OS Water Network Lines</b> Watercourse Form: Inland river Watercourse Length: 1.0 Watercourse Level: Underground Permanent: True Watercourse Name: Not Supplied Catchment Name: Dee Primacy: 1	C2SE (SW)	787	4	328869 350123
66	<b>OS Water Network Lines</b> Watercourse Form: Inland river Watercourse Length: 230.0 Watercourse Level: On ground surface Permanent: True Watercourse Name: Not Supplied Catchment Name: Dee Primacy: 1	C11SE (N)	791	4	329711 351447
67	<b>OS Water Network Lines</b> Watercourse Form: Inland river Watercourse Length: 120.2 Watercourse Level: On ground surface Permanent: True Watercourse Name: Not Supplied Catchment Name: Dee Primacy: 1	C11SE (N)	807	4	329586 351442
68	<b>OS Water Network Lines</b> Watercourse Form: Inland river Watercourse Length: 3.8 Watercourse Level: Underground Permanent: True Watercourse Name: Not Supplied Catchment Name: Dee Primacy: 1	C11SW (N)	825	4	329522 351442
69	<b>OS Water Network Lines</b> Watercourse Form: Inland river Watercourse Length: 162.8 Watercourse Level: On ground surface Permanent: True Watercourse Name: Not Supplied Catchment Name: Dee Primacy: 1	C11NE (N)	852	4	329580 351488
70	<b>OS Water Network Lines</b> Watercourse Form: Inland river Watercourse Length: 14.2 Watercourse Level: On ground surface Permanent: True Watercourse Name: Not Supplied Catchment Name: Dee Primacy: 1	C2NW (SW)	864	4	328788 350176
71	<b>OS Water Network Lines</b> Watercourse Form: Inland river Watercourse Length: 315.5 Watercourse Level: On ground surface Permanent: True Watercourse Name: Afon Clywedog Catchment Name: Dee Primacy: 1	C2NW (SW)	864	4	328788 350176

Map ID	Details	Quadrant Reference (Compass Direction)	Estimated Distance From Site	Contact	NGR
72	<b>OS Water Network Lines</b> Watercourse Form: Inland river Watercourse Length: 577.2 Watercourse Level: On ground surface Permanent: True Watercourse Name: Not Supplied Catchment Name: Dee Primacy: 1	C2NW (SW)	877	4	328776 350170
73	<b>OS Water Network Lines</b> Watercourse Form: Inland river Watercourse Length: 13.7 Watercourse Level: Underground Permanent: True Watercourse Name: Not Supplied Catchment Name: Dee Primacy: 1	C11NW (N)	922	4	329426 351510
74	<b>OS Water Network Lines</b> Watercourse Form: Inland river Watercourse Length: 102.2 Watercourse Level: On ground surface Permanent: True Watercourse Name: Not Supplied Catchment Name: Dee Primacy: 1	C11NW (N)	931	4	329413 351514
75	<b>OS Water Network Lines</b> Watercourse Form: Inland river Watercourse Length: 4.3 Watercourse Level: Underground Permanent: True Watercourse Name: Not Supplied Catchment Name: Dee Primacy: 1	C11NW (NW)	963	4	329312 351501
76	<b>OS Water Network Lines</b> Watercourse Form: Inland river Watercourse Length: 73.0 Watercourse Level: On ground surface Permanent: True Watercourse Name: Not Supplied Catchment Name: Dee Primacy: 1	C11NW (NW)	964	4	329308 351501

Map ID	Details	Quadrant Reference (Compass Direction)	Estimated Distance From Site	Contact	NGR
77	<p><b>Historical Landfill Sites</b></p> <p>Licence Holder: Not Supplied            Location: Coedpoeth            Name: Rhosberse - Pengelli Avenue            Operator Location: Not Supplied            Boundary Accuracy: As Supplied            Provider Reference: EAHLD14132            First Input Date: Not Supplied            Last Input Date: Not Supplied            Specified Waste: Deposited Waste included Industrial and Household Waste            Type:            EA Waste Ref: 0            Regis Ref: Not Supplied            WRC Ref: 6955/0070            BGS Ref: Not Supplied            Other Ref: Not Supplied</p>	C6SW (W)	848	2	328825 350797
	<p><b>Local Authority Landfill Coverage</b></p> <p>Name: Wrexham County Borough Council            - Has supplied landfill data</p>		0	5	329663 350682
78	<p><b>Local Authority Recorded Landfill Sites</b></p> <p>Location: Rhosberse/Pengelli Avenue, Coedpoeth, Wrexham            Reference: 6955/0070            Authority: Wrexham County Borough Council  <b>Last Reported Status: Closed</b>            Types of Waste: Not Supplied            Date of Closure: Not Supplied            Positional Accuracy: Positioned by the supplier            Boundary Quality: Good</p>	C6SE (W)	766	5	328892 350717



Map ID	Details	Quadrant Reference (Compass Direction)	Estimated Distance From Site	Contact	NGR
	<b>BGS 1:625,000 Solid Geology</b> Description: Pennine Middle Coal Measures Formation And South Wales Middle Coal Measures Formation (Undifferentiated)	C7SE (S)	0	1	329663 350682
79	<b>BGS Recorded Mineral Sites</b> Site Name: Minera Stone Quarry Location: Adwy'R Clawdd, Coedpoth, Wrexham, Clwyd Source: British Geological Survey, National Geoscience Information Service Reference: 15647 Type: Opencast <b>Status: Ceased</b> Operator: Individual'S Name Withheld Operator Location: Not Supplied Periodic Type: Carboniferous Geology: Cefn Rock Commodity: Sandstone Positional Accuracy: Located by supplier to within 10m	C6SW (W)	836	1	328835 350790
80	<b>BGS Recorded Mineral Sites</b> Site Name: Rhos-Berse Location: The Nant, Coedpoth, Wrexham, Clwyd Source: British Geological Survey, National Geoscience Information Service Reference: 15648 Type: Opencast <b>Status: Ceased</b> Operator: Unknown Operator Operator Location: Not Supplied Periodic Type: Carboniferous Geology: Cefn Rock Commodity: Sandstone Positional Accuracy: Located by supplier to within 10m	C2NW (W)	901	1	328750 350367
81	<b>BGS Recorded Mineral Sites</b> Site Name: Minera Stone Quarry Location: Adwy'R Clawdd, Coedpath, Wrexham, Denbighshire Source: British Geological Survey, National Geoscience Information Service Reference: 197832 Type: Opencast <b>Status: Ceased</b> Operator: Individual'S Name Withheld Operator Location: Not Supplied Periodic Type: Carboniferous Geology: Cefn Rock Commodity: Sandstone Positional Accuracy: Located by supplier to within 10m	C6SW (W)	945	1	328720 350770
82	<b>BGS Recorded Mineral Sites</b> Site Name: Pen-Y-Gelli Shaft Location: Coedpoeth, Wrexham, Denbighshire Source: British Geological Survey, National Geoscience Information Service Reference: 198582 Type: Underground <b>Status: Ceased</b> Operator: Unknown Operator Operator Location: Not Supplied Periodic Type: Carboniferous Geology: Pennine Coal Measures Group Commodity: Coal - Deep Positional Accuracy: Located by supplier to within 10m	C6NW (W)	995	1	328696 350885
	<b>Coal Mining Affected Areas</b> Description: In an area which may be affected by coal mining activity. It is recommended that a coal mining report is obtained from the Coal Authority. Contact details are included in the Useful Contacts section of this report.	C7SE (S)	0	6	329663 350682
	<b>Mining Instability</b> Mining Evidence: Inconclusive Coal Mining Source: Ove Arup & Partners Boundary Quality: As Supplied	C7SE (S)	0	-	329663 350682
	<b>Non Coal Mining Areas of Great Britain</b> Risk: Highly Unlikely Source: British Geological Survey, National Geoscience Information Service	C4SW (SE)	0	1	330000 350000
	<b>Non Coal Mining Areas of Great Britain</b> Risk: Highly Unlikely Source: British Geological Survey, National Geoscience Information Service	C3SE (S)	0	1	329663 350000
	<b>Non Coal Mining Areas of Great Britain</b> Risk: Highly Unlikely Source: British Geological Survey, National Geoscience Information Service	C8SW (E)	0	1	330000 350682

Map ID	Details	Quadrant Reference (Compass Direction)	Estimated Distance From Site	Contact	NGR
	<b>Non Coal Mining Areas of Great Britain</b> Risk: Highly Unlikely Source: British Geological Survey, National Geoscience Information Service	C7SE (SE)	0	1	329664 350681
	<b>Potential for Collapsible Ground Stability Hazards</b> Hazard Potential: Very Low Source: British Geological Survey, National Geoscience Information Service	C3SE (S)	0	1	329663 350000
	<b>Potential for Collapsible Ground Stability Hazards</b> Hazard Potential: Very Low Source: British Geological Survey, National Geoscience Information Service	C4SW (SE)	0	1	330000 350000
	<b>Potential for Collapsible Ground Stability Hazards</b> Hazard Potential: Very Low Source: British Geological Survey, National Geoscience Information Service	C7SE (S)	0	1	329663 350682
	<b>Potential for Collapsible Ground Stability Hazards</b> Hazard Potential: Very Low Source: British Geological Survey, National Geoscience Information Service	C8SW (E)	0	1	330000 350682
	<b>Potential for Collapsible Ground Stability Hazards</b> Hazard Potential: No Hazard Source: British Geological Survey, National Geoscience Information Service	C12SW (NE)	197	1	330117 351193
	<b>Potential for Collapsible Ground Stability Hazards</b> Hazard Potential: Very Low Source: British Geological Survey, National Geoscience Information Service	C12NE (NE)	243	1	330392 351546
	<b>Potential for Compressible Ground Stability Hazards</b> Hazard Potential: No Hazard Source: British Geological Survey, National Geoscience Information Service	C8SW (E)	0	1	330000 350682
	<b>Potential for Compressible Ground Stability Hazards</b> Hazard Potential: No Hazard Source: British Geological Survey, National Geoscience Information Service	C7SE (S)	0	1	329663 350682
	<b>Potential for Compressible Ground Stability Hazards</b> Hazard Potential: No Hazard Source: British Geological Survey, National Geoscience Information Service	C3SE (S)	0	1	329663 350000
	<b>Potential for Compressible Ground Stability Hazards</b> Hazard Potential: No Hazard Source: British Geological Survey, National Geoscience Information Service	C4SW (SE)	0	1	330000 350000
	<b>Potential for Compressible Ground Stability Hazards</b> Hazard Potential: Very Low Source: British Geological Survey, National Geoscience Information Service	C12SE (NE)	13	1	330491 351366
	<b>Potential for Compressible Ground Stability Hazards</b> Hazard Potential: No Hazard Source: British Geological Survey, National Geoscience Information Service	C12NE (NE)	243	1	330446 351532
	<b>Potential for Ground Dissolution Stability Hazards</b> Hazard Potential: No Hazard Source: British Geological Survey, National Geoscience Information Service	C7SE (S)	0	1	329663 350682
	<b>Potential for Ground Dissolution Stability Hazards</b> Hazard Potential: No Hazard Source: British Geological Survey, National Geoscience Information Service	C8SW (E)	0	1	330000 350682
	<b>Potential for Ground Dissolution Stability Hazards</b> Hazard Potential: No Hazard Source: British Geological Survey, National Geoscience Information Service	C3SE (S)	0	1	329663 350000
	<b>Potential for Ground Dissolution Stability Hazards</b> Hazard Potential: No Hazard Source: British Geological Survey, National Geoscience Information Service	C4SW (SE)	0	1	330000 350000
	<b>Potential for Landslide Ground Stability Hazards</b> Hazard Potential: Low Source: British Geological Survey, National Geoscience Information Service	C7SE (E)	0	1	329806 350636
	<b>Potential for Landslide Ground Stability Hazards</b> Hazard Potential: Low Source: British Geological Survey, National Geoscience Information Service	C4NW (SE)	0	1	329951 350286
	<b>Potential for Landslide Ground Stability Hazards</b> Hazard Potential: Low Source: British Geological Survey, National Geoscience Information Service	C4NW (SE)	0	1	330000 350215
	<b>Potential for Landslide Ground Stability Hazards</b> Hazard Potential: Low Source: British Geological Survey, National Geoscience Information Service	C3SW (SW)	0	1	329280 349969

Map ID	Details	Quadrant Reference (Compass Direction)	Estimated Distance From Site	Contact	NGR
	<b>Potential for Landslide Ground Stability Hazards</b> Hazard Potential: Very Low Source: British Geological Survey, National Geoscience Information Service	C8SW (E)	0	1	330000 350682
	<b>Potential for Landslide Ground Stability Hazards</b> Hazard Potential: Very Low Source: British Geological Survey, National Geoscience Information Service	C7SE (S)	0	1	329663 350682
	<b>Potential for Landslide Ground Stability Hazards</b> Hazard Potential: Very Low Source: British Geological Survey, National Geoscience Information Service	C4SW (SE)	0	1	330000 350000
	<b>Potential for Landslide Ground Stability Hazards</b> Hazard Potential: Very Low Source: British Geological Survey, National Geoscience Information Service	C3SW (SW)	0	1	329200 350000
	<b>Potential for Landslide Ground Stability Hazards</b> Hazard Potential: Very Low Source: British Geological Survey, National Geoscience Information Service	C3SE (S)	0	1	329663 350000
	<b>Potential for Landslide Ground Stability Hazards</b> Hazard Potential: Low Source: British Geological Survey, National Geoscience Information Service	C3SE (S)	23	1	329788 350000
	<b>Potential for Landslide Ground Stability Hazards</b> Hazard Potential: Low Source: British Geological Survey, National Geoscience Information Service	C4NW (SE)	36	1	330098 350393
	<b>Potential for Landslide Ground Stability Hazards</b> Hazard Potential: Low Source: British Geological Survey, National Geoscience Information Service	C8SW (E)	130	1	330082 350615
	<b>Potential for Running Sand Ground Stability Hazards</b> Hazard Potential: No Hazard Source: British Geological Survey, National Geoscience Information Service	C4NE (SE)	0	1	330231 350190
	<b>Potential for Running Sand Ground Stability Hazards</b> Hazard Potential: No Hazard Source: British Geological Survey, National Geoscience Information Service	C4SE (SE)	0	1	330410 350031
	<b>Potential for Running Sand Ground Stability Hazards</b> Hazard Potential: No Hazard Source: British Geological Survey, National Geoscience Information Service	C4SE (SE)	0	1	330405 350000
	<b>Potential for Running Sand Ground Stability Hazards</b> Hazard Potential: No Hazard Source: British Geological Survey, National Geoscience Information Service	C3SW (SW)	0	1	329200 350000
	<b>Potential for Running Sand Ground Stability Hazards</b> Hazard Potential: No Hazard Source: British Geological Survey, National Geoscience Information Service	C4SW (SE)	0	1	330141 350017
	<b>Potential for Running Sand Ground Stability Hazards</b> Hazard Potential: No Hazard Source: British Geological Survey, National Geoscience Information Service	C4SW (SE)	0	1	330123 350000
	<b>Potential for Running Sand Ground Stability Hazards</b> Hazard Potential: Very Low Source: British Geological Survey, National Geoscience Information Service	C4SW (SE)	0	1	330000 350000
	<b>Potential for Running Sand Ground Stability Hazards</b> Hazard Potential: Very Low Source: British Geological Survey, National Geoscience Information Service	C3SE (S)	0	1	329663 350000
	<b>Potential for Running Sand Ground Stability Hazards</b> Hazard Potential: Very Low Source: British Geological Survey, National Geoscience Information Service	C2SE (SW)	0	1	329084 349944
	<b>Potential for Running Sand Ground Stability Hazards</b> Hazard Potential: Very Low Source: British Geological Survey, National Geoscience Information Service	C7SE (S)	0	1	329663 350682
	<b>Potential for Running Sand Ground Stability Hazards</b> Hazard Potential: Very Low Source: British Geological Survey, National Geoscience Information Service	C8SW (E)	0	1	330000 350682
	<b>Potential for Running Sand Ground Stability Hazards</b> Hazard Potential: No Hazard Source: British Geological Survey, National Geoscience Information Service	C7SE (NW)	193	1	329596 350784
	<b>Potential for Shrinking or Swelling Clay Ground Stability Hazards</b> Hazard Potential: Very Low Source: British Geological Survey, National Geoscience Information Service	C3SE (S)	0	1	329663 350000

Map ID	Details	Quadrant Reference (Compass Direction)	Estimated Distance From Site	Contact	NGR
	<b>Potential for Shrinking or Swelling Clay Ground Stability Hazards</b> Hazard Potential: Very Low Source: British Geological Survey, National Geoscience Information Service	C4SW (SE)	0	1	330000 350000
	<b>Potential for Shrinking or Swelling Clay Ground Stability Hazards</b> Hazard Potential: Very Low Source: British Geological Survey, National Geoscience Information Service	C7SE (S)	0	1	329663 350682
	<b>Potential for Shrinking or Swelling Clay Ground Stability Hazards</b> Hazard Potential: Very Low Source: British Geological Survey, National Geoscience Information Service	C8SW (E)	0	1	330000 350682
	<b>Potential for Shrinking or Swelling Clay Ground Stability Hazards</b> Hazard Potential: No Hazard Source: British Geological Survey, National Geoscience Information Service	C8NW (NE)	0	1	330000 351024
	<b>Potential for Shrinking or Swelling Clay Ground Stability Hazards</b> Hazard Potential: No Hazard Source: British Geological Survey, National Geoscience Information Service	C4NE (E)	0	1	330268 350468
	<b>Potential for Shrinking or Swelling Clay Ground Stability Hazards</b> Hazard Potential: No Hazard Source: British Geological Survey, National Geoscience Information Service	C4SW (SE)	0	1	330199 349972
	<b>Potential for Shrinking or Swelling Clay Ground Stability Hazards</b> Hazard Potential: No Hazard Source: British Geological Survey, National Geoscience Information Service	C4SW (SE)	0	1	330141 350017
	<b>Potential for Shrinking or Swelling Clay Ground Stability Hazards</b> Hazard Potential: No Hazard Source: British Geological Survey, National Geoscience Information Service	C4SW (SE)	0	1	330123 350000
	<b>Potential for Shrinking or Swelling Clay Ground Stability Hazards</b> Hazard Potential: No Hazard Source: British Geological Survey, National Geoscience Information Service	C4SE (SE)	0	1	330410 350031
	<b>Potential for Shrinking or Swelling Clay Ground Stability Hazards</b> Hazard Potential: No Hazard Source: British Geological Survey, National Geoscience Information Service	C4SE (SE)	0	1	330405 350000
	<b>Potential for Shrinking or Swelling Clay Ground Stability Hazards</b> Hazard Potential: No Hazard Source: British Geological Survey, National Geoscience Information Service	C7SE (NW)	193	1	329596 350784
	<b>Radon Potential - Radon Affected Areas</b> Affected Area: The property is in a Higher probability radon area (10 to 30% of homes are estimated to be at or above the Action Level). Source: British Geological Survey, National Geoscience Information Service	C8SW (E)	0	1	330200 350526
	<b>Radon Potential - Radon Affected Areas</b> Affected Area: The property is in an Intermediate probability radon area (1 to 3% of homes are estimated to be at or above the Action Level). Source: British Geological Survey, National Geoscience Information Service	C8SW (E)	0	1	330000 350726
	<b>Radon Potential - Radon Affected Areas</b> Affected Area: The property is in a Higher probability radon area (10 to 30% of homes are estimated to be at or above the Action Level). Source: British Geological Survey, National Geoscience Information Service	C8NW (NE)	0	1	330000 350951
	<b>Radon Potential - Radon Affected Areas</b> Affected Area: The property is in a Higher probability radon area (10 to 30% of homes are estimated to be at or above the Action Level). Source: British Geological Survey, National Geoscience Information Service	C4SW (S)	0	1	329975 349876
	<b>Radon Potential - Radon Affected Areas</b> Affected Area: The property is in an Intermediate probability radon area (1 to 3% of homes are estimated to be at or above the Action Level). Source: British Geological Survey, National Geoscience Information Service	C4SE (SE)	0	1	330475 350001
	<b>Radon Potential - Radon Affected Areas</b> Affected Area: The property is an Intermediate probability radon area (3 to 5% of homes are estimated to be at or above the Action Level). Source: British Geological Survey, National Geoscience Information Service	C3SE (S)	0	1	329750 350076
	<b>Radon Potential - Radon Affected Areas</b> Affected Area: The property is an Intermediate probability radon area (3 to 5% of homes are estimated to be at or above the Action Level). Source: British Geological Survey, National Geoscience Information Service	C4SW (SE)	0	1	330000 350076
	<b>Radon Potential - Radon Affected Areas</b> Affected Area: The property is an Intermediate probability radon area (3 to 5% of homes are estimated to be at or above the Action Level). Source: British Geological Survey, National Geoscience Information Service	C3SE (S)	0	1	329700 350001

Map ID	Details	Quadrant Reference (Compass Direction)	Estimated Distance From Site	Contact	NGR
	<b>Radon Potential - Radon Affected Areas</b> Affected Area: The property is an Intermediate probability radon area (3 to 5% of homes are estimated to be at or above the Action Level). Source: British Geological Survey, National Geoscience Information Service	C4SW (SE)	0	1	330000 350001
	<b>Radon Potential - Radon Affected Areas</b> Affected Area: The property is in an Intermediate probability radon area (1 to 3% of homes are estimated to be at or above the Action Level). Source: British Geological Survey, National Geoscience Information Service	C4NW (SE)	0	1	329975 350376
	<b>Radon Potential - Radon Affected Areas</b> Affected Area: The property is in an Intermediate probability radon area (1 to 3% of homes are estimated to be at or above the Action Level). Source: British Geological Survey, National Geoscience Information Service	C4SW (SE)	0	1	330150 349901
	<b>Radon Potential - Radon Affected Areas</b> Affected Area: The property is in a Lower probability radon area (less than 1% of homes are estimated to be at or above the Action Level). Source: British Geological Survey, National Geoscience Information Service	C7SE (SE)	0	1	329825 350501
	<b>Radon Potential - Radon Affected Areas</b> Affected Area: The property is in a Higher probability radon area (10 to 30% of homes are estimated to be at or above the Action Level). Source: British Geological Survey, National Geoscience Information Service	C4SW (SE)	0	1	330000 349901
	<b>Radon Potential - Radon Affected Areas</b> Affected Area: The property is in an Intermediate probability radon area (1 to 3% of homes are estimated to be at or above the Action Level). Source: British Geological Survey, National Geoscience Information Service	C7SE (S)	0	1	329663 350682
	<b>Radon Potential - Radon Affected Areas</b> Affected Area: The property is an Intermediate probability radon area (3 to 5% of homes are estimated to be at or above the Action Level). Source: British Geological Survey, National Geoscience Information Service	C3SE (S)	0	1	329625 350001
	<b>Radon Potential - Radon Protection Measures</b> Protection Measure: Full radon protective measures are necessary in the construction of new dwellings or extensions Source: British Geological Survey, National Geoscience Information Service	C8SW (E)	0	1	330200 350526
	<b>Radon Potential - Radon Protection Measures</b> Protection Measure: No radon protective measures are necessary in the construction of new dwellings or extensions Source: British Geological Survey, National Geoscience Information Service	C8SW (E)	0	1	330000 350726
	<b>Radon Potential - Radon Protection Measures</b> Protection Measure: Full radon protective measures are necessary in the construction of new dwellings or extensions Source: British Geological Survey, National Geoscience Information Service	C8NW (NE)	0	1	330000 350951
	<b>Radon Potential - Radon Protection Measures</b> Protection Measure: Full radon protective measures are necessary in the construction of new dwellings or extensions Source: British Geological Survey, National Geoscience Information Service	C4SW (S)	0	1	329975 349876
	<b>Radon Potential - Radon Protection Measures</b> Protection Measure: No radon protective measures are necessary in the construction of new dwellings or extensions Source: British Geological Survey, National Geoscience Information Service	C4SE (SE)	0	1	330475 350001
	<b>Radon Potential - Radon Protection Measures</b> Protection Measure: Basic radon protective measures are necessary in the construction of new dwellings or extensions Source: British Geological Survey, National Geoscience Information Service	C3SE (S)	0	1	329750 350076
	<b>Radon Potential - Radon Protection Measures</b> Protection Measure: Basic radon protective measures are necessary in the construction of new dwellings or extensions Source: British Geological Survey, National Geoscience Information Service	C4SW (SE)	0	1	330000 350076
	<b>Radon Potential - Radon Protection Measures</b> Protection Measure: Basic radon protective measures are necessary in the construction of new dwellings or extensions Source: British Geological Survey, National Geoscience Information Service	C3SE (S)	0	1	329700 350001
	<b>Radon Potential - Radon Protection Measures</b> Protection Measure: Basic radon protective measures are necessary in the construction of new dwellings or extensions Source: British Geological Survey, National Geoscience Information Service	C4SW (SE)	0	1	330000 350001

Map ID	Details	Quadrant Reference (Compass Direction)	Estimated Distance From Site	Contact	NGR
	<p><b>Radon Potential - Radon Protection Measures</b></p> <p>Protection Measure: No radon protective measures are necessary in the construction of new dwellings or extensions</p> <p>Source: British Geological Survey, National Geoscience Information Service</p>	C4NW (SE)	0	1	329975 350376
	<p><b>Radon Potential - Radon Protection Measures</b></p> <p>Protection Measure: No radon protective measures are necessary in the construction of new dwellings or extensions</p> <p>Source: British Geological Survey, National Geoscience Information Service</p>	C4SW (SE)	0	1	330150 349901
	<p><b>Radon Potential - Radon Protection Measures</b></p> <p>Protection Measure: No radon protective measures are necessary in the construction of new dwellings or extensions</p> <p>Source: British Geological Survey, National Geoscience Information Service</p>	C7SE (SE)	0	1	329825 350501
	<p><b>Radon Potential - Radon Protection Measures</b></p> <p>Protection Measure: Full radon protective measures are necessary in the construction of new dwellings or extensions</p> <p>Source: British Geological Survey, National Geoscience Information Service</p>	C4SW (SE)	0	1	330000 349901
	<p><b>Radon Potential - Radon Protection Measures</b></p> <p>Protection Measure: No radon protective measures are necessary in the construction of new dwellings or extensions</p> <p>Source: British Geological Survey, National Geoscience Information Service</p>	C7SE (S)	0	1	329663 350682
	<p><b>Radon Potential - Radon Protection Measures</b></p> <p>Protection Measure: Basic radon protective measures are necessary in the construction of new dwellings or extensions</p> <p>Source: British Geological Survey, National Geoscience Information Service</p>	C3SE (S)	0	1	329625 350001

Map ID	Details	Quadrant Reference (Compass Direction)	Estimated Distance From Site	Contact	NGR
83	<b>Contemporary Trade Directory Entries</b> Name: Scrubs Wrexham Oven Cleaner In Wrexham Location: 32, Bracken Court, Coedpoeth, Wrexham, LL11 3NJ Classification: Oven cleaning <b>Status: Active</b> Positional Accuracy: Automatically positioned to the address	C6NE (NW)	607	-	329157 350955
84	<b>Contemporary Trade Directory Entries</b> Name: C C Jones Location: 5, Poplar Close, Coedpoeth, Wrexham, Clwyd, LL11 3LZ Classification: Coal & Smokeless Fuel Merchants & Distributors <b>Status: Inactive</b> Positional Accuracy: Automatically positioned to the address	C6NE (W)	800	-	328931 350953
85	<b>Contemporary Trade Directory Entries</b> Name: Williams Garage Location: Post Office Garage, Southsea Road, Southsea, Wrexham, LL11 6PP Classification: Garage Services <b>Status: Inactive</b> Positional Accuracy: Automatically positioned to the address	C12NE (NE)	849	-	330538 351569
85	<b>Contemporary Trade Directory Entries</b> Name: A & M Motors Location: Post Office Garage, Southsea Road, Southsea, Wrexham, Clwyd, LL11 6PP Classification: Garage Services <b>Status: Inactive</b> Positional Accuracy: Automatically positioned to the address	C12NE (NE)	849	-	330538 351569

Map ID	Details	Quadrant Reference (Compass Direction)	Estimated Distance From Site	Contact	NGR
86	<b>Ancient Woodland</b> Name: Not Supplied Reference: 44697 Area(m <sup>2</sup> ): 18598.4 Type: Plantation on Ancient Woodland	(S)	0	2	329937 349592
87	<b>Ancient Woodland</b> Name: Not Supplied Reference: 28401 Area(m <sup>2</sup> ): 11927.41 Type: Ancient and Semi-Natural Woodland	(SE)	0	2	330139 349586
88	<b>Ancient Woodland</b> Name: Not Supplied Reference: 28402 Area(m <sup>2</sup> ): 25384.63 Type: Ancient and Semi-Natural Woodland	(S)	0	2	329818 349560
89	<b>Ancient Woodland</b> Name: Not Supplied Reference: 31892 Area(m <sup>2</sup> ): 3689.65 Type: Ancient and Semi-Natural Woodland	(SE)	0	2	330441 349153
90	<b>Ancient Woodland</b> Name: Not Supplied Reference: 31893 Area(m <sup>2</sup> ): 3423.04 Type: Ancient and Semi-Natural Woodland	(SE)	0	2	330446 349314
91	<b>Ancient Woodland</b> Name: Not Supplied Reference: 31894 Area(m <sup>2</sup> ): 5298.12 Type: Ancient and Semi-Natural Woodland	(SE)	0	2	330535 349360
92	<b>Ancient Woodland</b> Name: Not Supplied Reference: 31895 Area(m <sup>2</sup> ): 32563.69 Type: Ancient and Semi-Natural Woodland	C3SE (S)	0	2	329725 349971
93	<b>Ancient Woodland</b> Name: Not Supplied Reference: 36800 Area(m <sup>2</sup> ): 6187.18 Type: Restored Ancient Woodland Site	(E)	0	2	330923 350570
94	<b>Ancient Woodland</b> Name: Not Supplied Reference: 36795 Area(m <sup>2</sup> ): 10124.28 Type: Restored Ancient Woodland Site	(S)	0	2	330110 349591
95	<b>Ancient Woodland</b> Name: Not Supplied Reference: 47040 Area(m <sup>2</sup> ): 25982.54 Type: Plantation on Ancient Woodland	C4NE (SE)	0	2	330382 350286
96	<b>Ancient Woodland</b> Name: Not Supplied Reference: 47041 Area(m <sup>2</sup> ): 30794.46 Type: Plantation on Ancient Woodland	C8SW (SE)	0	2	329875 350484
97	<b>Ancient Woodland</b> Name: Not Supplied Reference: 29691 Area(m <sup>2</sup> ): 23810.49 Type: Restored Ancient Woodland Site	(SE)	0	2	330204 349459
98	<b>Ancient Woodland</b> Name: Not Supplied Reference: 36799 Area(m <sup>2</sup> ): 5763.65 Type: Restored Ancient Woodland Site	C4NW (SE)	0	2	329953 350386
99	<b>Ancient Woodland</b> Name: Not Supplied Reference: 36799 Area(m <sup>2</sup> ): 16577.14 Type: Restored Ancient Woodland Site	C8SW (SE)	14	2	329936 350530



Map ID	Details	Quadrant Reference (Compass Direction)	Estimated Distance From Site	Contact	NGR
100	<b>Ancient Woodland</b> Name: Not Supplied Reference: 36802 Area(m <sup>2</sup> ): 26912.79 Type: Restored Ancient Woodland Site	C7SE (E)	16	2	329669 350681
101	<b>Ancient Woodland</b> Name: Not Supplied Reference: 37165 Area(m <sup>2</sup> ): 14030.91 Type: Restored Ancient Woodland Site	(SE)	35	2	331066 349449
102	<b>Ancient Woodland</b> Name: Not Supplied Reference: 29695 Area(m <sup>2</sup> ): 7424.77 Type: Ancient and Semi-Natural Woodland	C3SE (S)	93	2	329737 349820
103	<b>Ancient Woodland</b> Name: Not Supplied Reference: 36801 Area(m <sup>2</sup> ): 10494.97 Type: Restored Ancient Woodland Site	C8SW (E)	112	2	329970 350701
104	<b>Ancient Woodland</b> Name: Not Supplied Reference: 36797 Area(m <sup>2</sup> ): 18121.59 Type: Restored Ancient Woodland Site	C3SE (S)	122	2	329686 349968
105	<b>Ancient Woodland</b> Name: Not Supplied Reference: 44697 Area(m <sup>2</sup> ): 2253.19 Type: Plantation on Ancient Woodland	(S)	129	2	329810 349499
106	<b>Ancient Woodland</b> Name: Not Supplied Reference: 33409 Area(m <sup>2</sup> ): 11674.4 Type: Ancient and Semi-Natural Woodland	(SE)	144	2	331015 349116
107	<b>Ancient Woodland</b> Name: Not Supplied Reference: 29694 Area(m <sup>2</sup> ): 16608.75 Type: Restored Ancient Woodland Site	(S)	211	2	329650 349784
108	<b>Ancient Woodland</b> Name: Not Supplied Reference: 27370 Area(m <sup>2</sup> ): 12198.45 Type: Ancient and Semi-Natural Woodland	(S)	216	2	329632 349563
109	<b>Ancient Woodland</b> Name: Not Supplied Reference: 45171 Area(m <sup>2</sup> ): 36368.75 Type: Plantation on Ancient Woodland	C3SW (S)	220	2	329423 349852
110	<b>Ancient Woodland</b> Name: Not Supplied Reference: 44057 Area(m <sup>2</sup> ): 8750.89 Type: Plantation on Ancient Woodland	(S)	355	2	329434 349749
111	<b>Ancient Woodland</b> Name: Not Supplied Reference: 36798 Area(m <sup>2</sup> ): 26428.57 Type: Restored Ancient Woodland Site	C3SW (SW)	416	2	329253 350084
112	<b>Ancient Woodland</b> Name: Not Supplied Reference: 29694 Area(m <sup>2</sup> ): 28156.11 Type: Restored Ancient Woodland Site	C3SW (SW)	417	2	329254 349986
113	<b>Ancient Woodland</b> Name: Not Supplied Reference: 29693 Area(m <sup>2</sup> ): 27707.99 Type: Restored Ancient Woodland Site	C2SE (SW)	584	2	329186 349835

Map ID	Details	Quadrant Reference (Compass Direction)	Estimated Distance From Site	Contact	NGR
114	<b>Ancient Woodland</b> Name: Not Supplied Reference: 31896 Area(m <sup>2</sup> ): 18382.66 Type: Ancient and Semi-Natural Woodland	C2SE (SW)	591	2	329090 350019
115	<b>Ancient Woodland</b> Name: Not Supplied Reference: 36796 Area(m <sup>2</sup> ): 2560.91 Type: Restored Ancient Woodland Site	(SW)	636	2	329167 349689
116	<b>Ancient Woodland</b> Name: Not Supplied Reference: 29692 Area(m <sup>2</sup> ): 23390.88 Type: Restored Ancient Woodland Site	(SW)	645	2	329161 349688
117	<b>Ancient Woodland</b> Name: Not Supplied Reference: 33421 Area(m <sup>2</sup> ): 2522.01 Type: Ancient and Semi-Natural Woodland	C2SW (SW)	876	2	328778 350131
118	<b>Ancient Woodland</b> Name: Not Supplied Reference: 33422 Area(m <sup>2</sup> ): 41152.25 Type: Ancient and Semi-Natural Woodland	C2NW (SW)	964	2	328687 350203
119	<b>Areas of Outstanding Natural Beauty</b> Name: Bryniau Clwyd A Dyffryn Dyfrdwy/Clwydian Range And Dee Valley Multiple Areas: N Total Area (m2): 389277308.58 Designation Date: 22nd November 2011 Source: Natural Resources Wales	C1NW (W)	768	2	327944 350213

Agency & Hydrological	Version	Update Cycle
<b>Contaminated Land Register Entries and Notices</b> Natural Resources Wales Flintshire Council - Environmental Health Department Wrexham County Borough Council - Public Protection Department Denbighshire County Council - Public Protection Department	June 2020 October 2017 October 2017 September 2017	Annually Annual Rolling Update Annually Annual Rolling Update
<b>Discharge Consents</b> Environment Agency - Welsh Region Natural Resources Wales	August 2014 January 2022	Quarterly Quarterly
<b>Enforcement and Prohibition Notices</b> Environment Agency - Welsh Region	March 2013	
<b>Integrated Pollution Controls</b> Environment Agency - Welsh Region	January 2009	
<b>Integrated Pollution Prevention And Control</b> Environment Agency - Welsh Region Natural Resources Wales	January 2021 January 2022	Quarterly Quarterly
<b>Local Authority Integrated Pollution Prevention And Control</b> Wrexham County Borough Council - Environmental Health Department Flintshire Council - Environmental Health Department Denbighshire County Council - Environmental Health Department	April 2014 April 2016 December 2014	Variable Variable Variable
<b>Local Authority Pollution Prevention and Controls</b> Wrexham County Borough Council - Environmental Health Department Flintshire Council - Environmental Health Department Denbighshire County Council - Environmental Health Department	April 2014 April 2016 December 2014	Annual Rolling Update Annual Rolling Update Annual Rolling Update
<b>Local Authority Pollution Prevention and Control Enforcements</b> Wrexham County Borough Council - Environmental Health Department Flintshire Council - Environmental Health Department Denbighshire County Council - Environmental Health Department	April 2014 April 2016 December 2014	Variable Variable Variable
<b>Nearest Surface Water Feature</b> Ordnance Survey	November 2021	
<b>Pollution Incidents to Controlled Waters</b> Environment Agency - Welsh Region	December 1998	
<b>Prosecutions Relating to Authorised Processes</b> Environment Agency - Welsh Region Natural Resources Wales	July 2015 July 2015	
<b>Prosecutions Relating to Controlled Waters</b> Environment Agency - Welsh Region Natural Resources Wales	March 2013 March 2013	
<b>Registered Radioactive Substances</b> Natural Resources Wales Environment Agency - Welsh Region	January 2015 June 2016	As notified
<b>River Quality</b> Environment Agency - Head Office	November 2001	Not Applicable
<b>River Quality Biology Sampling Points</b> Environment Agency - Head Office	April 2012	Annually
<b>Substantiated Pollution Incident Register</b> Environment Agency Wales - North Area Natural Resources Wales	January 2021 January 2022	Quarterly Quarterly
<b>Water Abstractions</b> Environment Agency - Welsh Region Natural Resources Wales	January 2022 November 2021	Quarterly Quarterly











Agency & Hydrological	Version	Update Cycle
<b>Water Industry Act Referrals</b> Natural Resources Wales Environment Agency - Welsh Region	January 2022 October 2017	Quarterly
<b>Groundwater Vulnerability Map</b> Natural Resources Wales	June 2018	As notified
<b>Bedrock Aquifer Designations</b> Natural Resources Wales	January 2018	Annually
<b>Superficial Aquifer Designations</b> Natural Resources Wales	January 2018	Annually
<b>Source Protection Zones</b> Natural Resources Wales	July 2017	Annual Rolling Update
<b>Extreme Flooding from Rivers or Sea without Defences</b> Natural Resources Wales	September 2020	Quarterly
<b>Flooding from Rivers or Sea without Defences</b> Natural Resources Wales	September 2020	Quarterly
<b>Areas Benefiting from Flood Defences</b> Natural Resources Wales	November 2019	Quarterly
<b>Flood Water Storage Areas</b> Natural Resources Wales	August 2019	Quarterly
<b>Flood Defences</b> Natural Resources Wales	November 2019	Quarterly
<b>OS Water Network Lines</b> Ordnance Survey	October 2021	Quarterly
<b>BGS Groundwater Flooding Susceptibility</b> British Geological Survey - National Geoscience Information Service	May 2013	Annually

Waste	Version	Update Cycle
<b>BGS Recorded Landfill Sites</b> British Geological Survey - National Geoscience Information Service	November 2002	Not Applicable
<b>Historical Landfill Sites</b> Natural Resources Wales	July 2019	Quarterly
<b>Integrated Pollution Control Registered Waste Sites</b> Environment Agency - Welsh Region	January 2009	Not Applicable
<b>Licensed Waste Management Facilities (Landfill Boundaries)</b> Environment Agency Wales - North Area Natural Resources Wales	October 2021 October 2021	Quarterly Quarterly
<b>Licensed Waste Management Facilities (Locations)</b> Natural Resources Wales Environment Agency Wales - North Area	April 2021 July 2021	Quarterly Quarterly
<b>Local Authority Landfill Coverage</b> Denbighshire County Council - Environmental Health Department Flintshire Council - Environmental Health Department Wrexham County Borough Council	February 2003 February 2003 February 2003	Not Applicable Not Applicable Not Applicable
<b>Local Authority Recorded Landfill Sites</b> Denbighshire County Council - Environmental Health Department Flintshire Council - Environmental Health Department Wrexham County Borough Council	October 2018 October 2018 October 2018	
<b>Registered Landfill Sites</b> Environment Agency Wales - North Area	March 2006	Not Applicable
<b>Registered Waste Transfer Sites</b> Environment Agency Wales - North Area	April 2018	
<b>Registered Waste Treatment or Disposal Sites</b> Environment Agency Wales - North Area	June 2015	
Hazardous Substances	Version	Update Cycle
<b>Control of Major Accident Hazards Sites (COMAH)</b> Health and Safety Executive	January 2022	Bi-Annually
<b>Explosive Sites</b> Health and Safety Executive	March 2017	Annually
<b>Notification of Installations Handling Hazardous Substances (NIHHS)</b> Health and Safety Executive	August 2001	
<b>Planning Hazardous Substance Enforcements</b> Denbighshire County Council - Planning Department Wrexham County Borough Council - Planning Department Flintshire Council	February 2016 February 2016 January 2016	Variable Variable Variable
<b>Planning Hazardous Substance Consents</b> Denbighshire County Council - Planning Department Wrexham County Borough Council - Planning Department Flintshire Council	February 2016 February 2016 January 2016	Variable Variable Variable

Geological	Version	Update Cycle
<b>BGS 1:625,000 Solid Geology</b> British Geological Survey - National Geoscience Information Service	January 2009	Not Applicable
<b>BGS Recorded Mineral Sites</b> British Geological Survey - National Geoscience Information Service	November 2021	Bi-Annually
<b>CBSCB Compensation District</b> Cheshire Brine Subsidence Compensation Board (CBSCB) Cheshire Brine Subsidence Compensation Board (CBSCB)	August 2011 November 2020	As notified
<b>Coal Mining Affected Areas</b> The Coal Authority - Property Searches	March 2014	Annual Rolling Update
<b>Mining Instability</b> Ove Arup & Partners	June 1998	Not Applicable
<b>Non Coal Mining Areas of Great Britain</b> British Geological Survey - National Geoscience Information Service	May 2015	Not Applicable
<b>Potential for Collapsible Ground Stability Hazards</b> British Geological Survey - National Geoscience Information Service	April 2020	As notified
<b>Potential for Compressible Ground Stability Hazards</b> British Geological Survey - National Geoscience Information Service	January 2019	As notified
<b>Potential for Ground Dissolution Stability Hazards</b> British Geological Survey - National Geoscience Information Service	January 2019	As notified
<b>Potential for Landslide Ground Stability Hazards</b> British Geological Survey - National Geoscience Information Service	January 2019	As notified
<b>Potential for Running Sand Ground Stability Hazards</b> British Geological Survey - National Geoscience Information Service	January 2019	As notified
<b>Potential for Shrinking or Swelling Clay Ground Stability Hazards</b> British Geological Survey - National Geoscience Information Service	January 2019	As notified
<b>Radon Potential - Radon Affected Areas</b> British Geological Survey - National Geoscience Information Service	July 2011	Annually
<b>Radon Potential - Radon Protection Measures</b> British Geological Survey - National Geoscience Information Service	July 2011	Annually
Industrial Land Use	Version	Update Cycle
<b>Contemporary Trade Directory Entries</b> Thomson Directories	January 2022	Quarterly
<b>Fuel Station Entries</b> Catalist Ltd - Experian	November 2021	Quarterly
<b>Gas Pipelines</b> National Grid	October 2021	Bi-Annually
<b>Underground Electrical Cables</b> National Grid	May 2021	Bi-Annually

Sensitive Land Use	Version	Update Cycle
<b>Ancient Woodland</b> Natural Resources Wales	September 2018	Bi-Annually
<b>Areas of Adopted Green Belt</b> Denbighshire County Council Flintshire Council Wrexham County Borough Council	October 2020 October 2020 October 2020	Quarterly Quarterly Quarterly
<b>Areas of Unadopted Green Belt</b> Denbighshire County Council Flintshire Council Wrexham County Borough Council	October 2020 October 2020 October 2020	Quarterly Quarterly Quarterly
<b>Areas of Outstanding Natural Beauty</b> Natural Resources Wales	June 2019	Bi-Annually
<b>Environmentally Sensitive Areas</b> The National Assembly for Wales - GI Services (Department of Planning & Countryside)	January 2017	
<b>Forest Parks</b> Forestry Commission	April 1997	Not Applicable
<b>Local Nature Reserves</b> Denbighshire County Council Flintshire Council Wrexham County Borough Council	August 2018 August 2018 August 2018	Bi-Annually Bi-Annually Bi-Annually
<b>Marine Nature Reserves</b> Natural Resources Wales	August 2018	Bi-Annually
<b>National Nature Reserves</b> Natural Resources Wales	July 2019	Bi-Annually
<b>National Parks</b> Natural Resources Wales	February 2018	Annually
<b>Nitrate Vulnerable Zones</b> The National Assembly for Wales - GI Services (Department of Planning & Countryside) Natural Resources Wales	April 2016 July 2019	Bi-Annually
<b>Ramsar Sites</b> Natural Resources Wales	July 2019	Bi-Annually
<b>Sites of Special Scientific Interest</b> Natural Resources Wales	March 2020	Bi-Annually
<b>Special Areas of Conservation</b> Natural Resources Wales	August 2020	Bi-Annually
<b>Special Protection Areas</b> Natural Resources Wales	August 2018	Bi-Annually

A selection of organisations who provide data within this report

Data Supplier	Data Supplier Logo
Ordnance Survey	
Environment Agency	
Scottish Environment Protection Agency	
The Coal Authority	
British Geological Survey	 <b>British Geological Survey</b> <small>NATURAL ENVIRONMENT RESEARCH COUNCIL</small>
Centre for Ecology and Hydrology	 <b>Centre for Ecology &amp; Hydrology</b> <small>NATURAL ENVIRONMENT RESEARCH COUNCIL</small>
Natural Resources Wales	
Scottish Natural Heritage	
Natural England	
Public Health England	
Ove Arup	
Stantec UK Ltd	



Contact	Name and Address	Contact Details
1	<b>British Geological Survey - Enquiry Service</b> British Geological Survey, Environmental Science Centre, Keyworth, Nottingham, Nottinghamshire, NG12 5GG	Telephone: 0115 936 3143 Fax: 0115 936 3276 Email: enquiries@bgs.ac.uk Website: www.bgs.ac.uk
2	<b>Natural Resources Wales</b> Ty Cambria, 29 Newport Road, Cardiff, CF24 0TP	Telephone: 0300 065 3000 Email: enquiries@naturalresourceswales.gov.uk
3	<b>Environment Agency - National Customer Contact Centre (NCCC)</b> PO Box 544, Templeborough, Rotherham, S60 1BY	Telephone: 03708 506 506 Email: enquiries@environment-agency.gov.uk
4	<b>Ordnance Survey</b> Adanac Drive, Southampton, Hampshire, SO16 0AS	Telephone: 03456 05 05 05 Email: customerservices@ordnancesurvey.co.uk Website: www.ordnancesurvey.gov.uk
5	<b>Wrexham County Borough Council</b> Lampet Street, Guildhall, Wrexham, Clwyd, LL11 1WL	Telephone: 01978 292000 Fax: 01978 292502 Website: www.wrexham.gov.uk
6	<b>The Coal Authority - Property Searches</b> 200 Lichfield Lane, Mansfield, Nottinghamshire, NG18 4RG	Telephone: 0345 762 6848 Fax: 01623 637 338 Email: groundstability@coal.gov.uk Website: www2.groundstability.com
-	<b>Public Health England - Radon Survey, Centre for Radiation, Chemical and Environmental Hazards</b> Chilton, Didcot, Oxfordshire, OX11 0RQ	Telephone: 01235 822622 Fax: 01235 833891 Email: radon@phe.gov.uk Website: www.ukradon.org
-	<b>Landmark Information Group Limited</b> Imperium, Imperial Way, Reading, Berkshire, RG2 0TD	Telephone: 0844 844 9952 Fax: 0844 844 9951 Email: customerservices@landmarkinfo.co.uk Website: www.landmarkinfo.co.uk

Please note that the Environment Agency / Natural Resources Wales / SEPA have a charging policy in place for enquiries.

# Historical Mapping Legends

## Ordnance Survey County Series 1:10,560

- Gravel Pit
- Sand Pit
- Other Pits
- Quarry
- Shingle
- Orchard
- Osiers
- Reeds
- Marsh
- Mixed Wood
- Deciduous
- Brushwood
- Fir
- Furze
- Rough Pasture
- Arrow denotes flow of water
- Trigonometrical Station
- Site of Antiquities
- Bench Mark
- Pump, Guide Post, Signal Post
- Well, Spring, Boundary Post
- 285** Surface Level
- Sketched Contour
- Instrumental Contour
- Main Roads
- Minor Roads
- Sunken Road
- Raised Road
- Road over Railway
- Railway over River
- Railway over Road
- Level Crossing
- Road over River or Canal
- Road over Stream
- Road over Stream
- County Boundary (Geographical)
- County & Civil Parish Boundary
- Administrative County & Civil Parish Boundary
- County Borough Boundary (England)
- County Burgh Boundary (Scotland)
- Rural District Boundary
- Civil Parish Boundary

## Ordnance Survey Plan 1:10,000

- Chalk Pit, Clay Pit or Quarry
- Gravel Pit
- Sand Pit
- Disused Pit or Quarry
- Refuse or Slag Heap
- Lake, Loch or Pond
- Dunes
- Boulders
- Coniferous Trees
- Non-Coniferous Trees
- Orchard
- Scrub
- Coppice
- Bracken
- Heath
- Rough Grassland
- Marsh
- Reeds
- Saltings
- Building
- Glasshouse
- Sloping Masonry
- Pylon
- Electricity Transmission Line
- Pole
- Cutting
- Embankment
- Standard Gauge Multiple Track
- Standard Gauge Single Track
- Siding, Tramway or Mineral Line
- Narrow Gauge
- Geographical County
- Administrative County, County Borough or County of City
- Municipal Borough, Urban or Rural District, Burgh or District Council
- Borough, Burgh or County Constituency
- Civil Parish
- BP, BS Boundary Post or Stone
- Ch Church
- CH Club House
- F E Sta Fire Engine Station
- FB Foot Bridge
- Fn Fountain
- GP Guide Post
- MP Mile Post
- MS Mile Stone
- Pol Sta Police Station
- PO Post Office
- PC Public Convenience
- PH Public House
- SB Signal Box
- Spr Spring
- TCB Telephone Call Box
- TCP Telephone Call Post
- W Well

## 1:10,000 Raster Mapping

- Gravel Pit
- Rock
- Boulders
- Shingle
- Sand
- Slopes
- Refuse tip or slag heap
- Rock (scattered)
- Boulders (scattered)
- Mud
- Sand Pit
- Top of cliff
- General detail
- Overhead detail
- Multi-track railway
- County boundary (England only)
- District, Unitary, Metropolitan, London Borough boundary
- Underground detail
- Narrow gauge railway
- Single track railway
- Civil, parish or community boundary
- Constituency boundary
- Area of wooded vegetation
- Non-coniferous trees
- Non-coniferous trees (scattered)
- Coniferous trees
- Coniferous trees (scattered)
- Orchard
- Rough Grassland
- Scrub
- Water feature
- MHW(S) Mean high water (springs)
- Telephone line (where shown)
- Bench mark (where shown)
- Point feature (e.g. Guide Post or Mile Stone)
- Site of (antiquity)
- General Building
- Non-coniferous trees
- Coniferous trees
- Positioned tree
- Coppice or Osiers
- Heath
- Marsh, Salt Marsh or Reeds
- Flow arrows
- MLW(S) Mean low water (springs)
- Electricity transmission line (with poles)
- Triangulation station
- Pylon, flare stack or lighting tower
- Glasshouse
- Important Building



## Historical Mapping & Photography included:

Mapping Type	Scale	Date	Pg
Denbighshire	1:10,560	1879	2
Flintshire	1:10,560	1900	3
Denbighshire	1:10,560	1914 - 1915	4
Denbighshire	1:10,560	1938	6
Denbighshire	1:10,560	1938 - 1954	7
Denbighshire	1:10,560	1954	8
Ordnance Survey Plan	1:10,000	1963 - 1964	9
Ordnance Survey Plan	1:10,000	1974 - 1979	10
Ordnance Survey Plan	1:10,000	1981 - 1987	11
Ordnance Survey Plan	1:10,000	1988	12
Ordnance Survey Plan	1:10,000	1990 - 1993	13
Ordnance Survey Plan	1:10,000	1992	14
10K Raster Mapping	1:10,000	2000	15
Street View	Variable		16

## Historical Map - Slice C

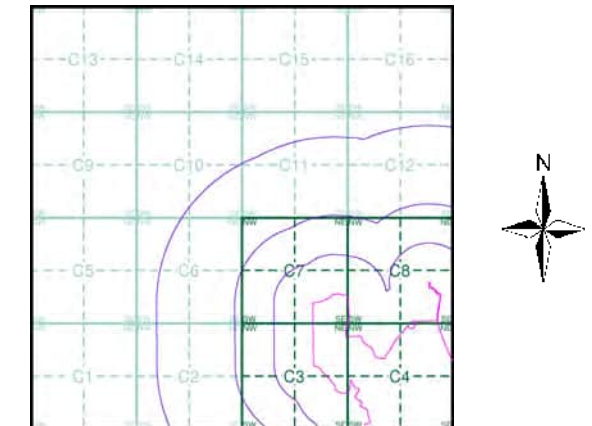

## Order Details

Order Number: 291151542\_1\_1  
 Customer Ref: JER8537  
 National Grid Reference: 329660, 350680  
 Slice: C  
 Site Area (Ha): 145.64  
 Search Buffer (m): 1000

## Site Details

Site at 330330, 350090



Tel: 0844 844 9952  
 Fax: 0844 844 9951  
 Web: www.envirocheck.co.uk

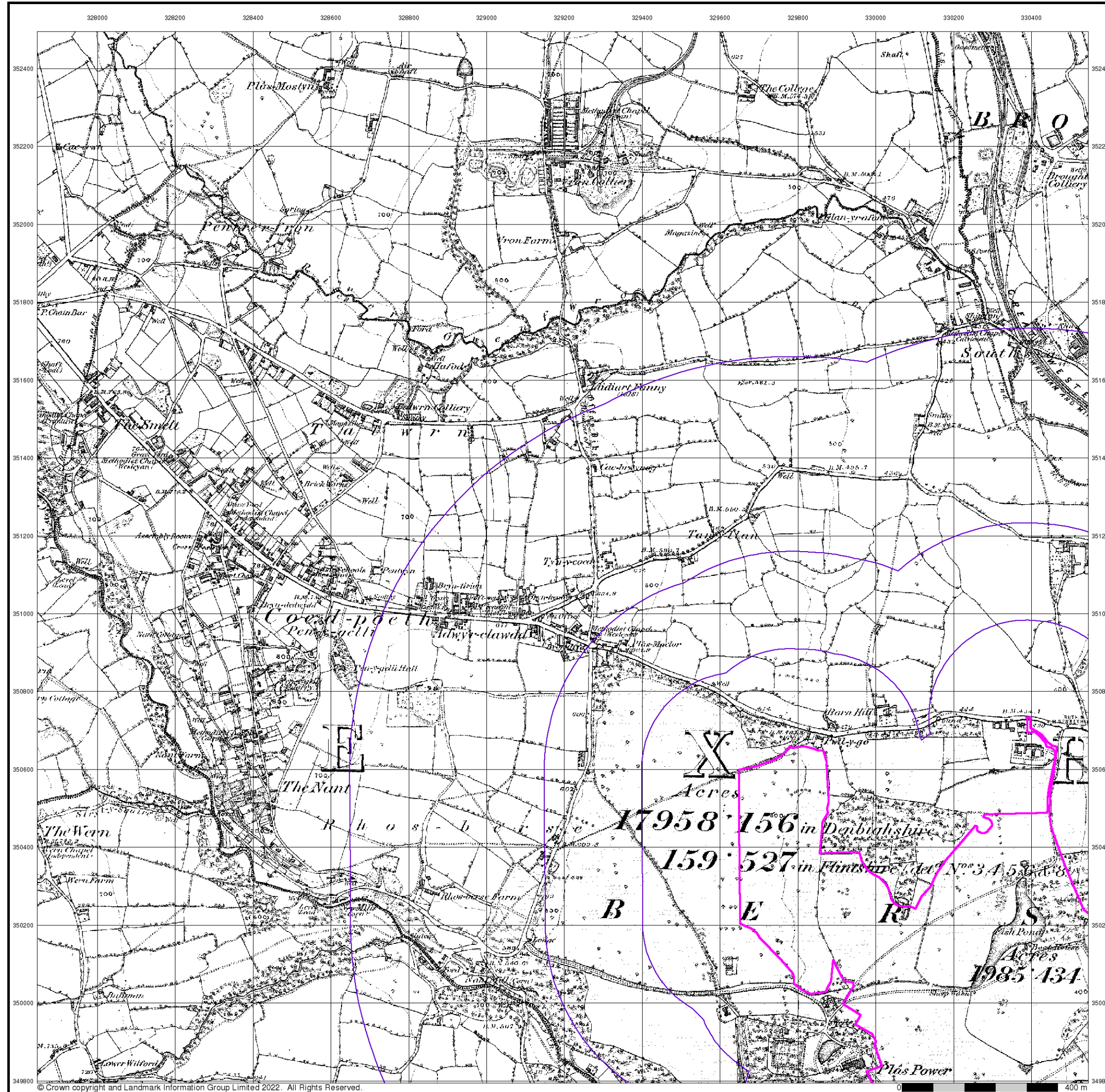

© Crown copyright and Landmark Information Group Limited 2022. All Rights Reserved.



**Denbighshire**  
**Published 1879**  
**Source map scale - 1:10,560**

The historical maps shown were reproduced from maps predominantly held at the scale adopted for England, Wales and Scotland in the 1840's. In 1854 the 1:2,500 scale was adopted for mapping urban areas; these maps were used to update the 1:10,560 maps. The published date given therefore is often some years later than the surveyed date. Before 1938, all OS maps were based on the Cassini Projection, with independent surveys of a single county or group of counties, giving rise to significant inaccuracies in outlying areas. In the late 1940's, a Provisional Edition was produced, which updated the 1:10,560 mapping from a number of sources. The maps appear unfinished - with all military camps and other strategic sites removed. These maps were initially overprinted with the National Grid. In 1970, the first 1:10,000 maps were produced using the Transverse Mercator Projection. The revision process continued until recently, with new editions appearing every 10 years or so for urban areas.

**Map Name(s) and Date(s)**

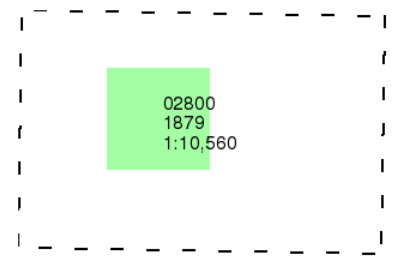

**Historical Map - Slice C**

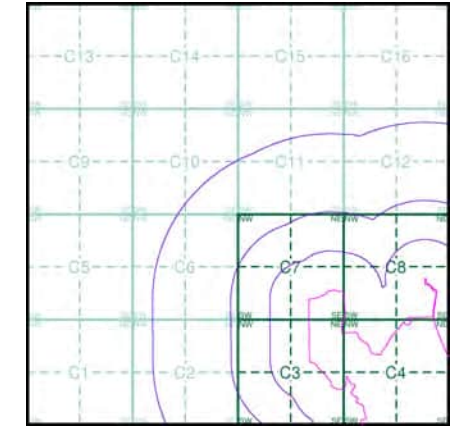

**Order Details**

Order Number: 291151542\_1\_1  
 Customer Ref: JER8537  
 National Grid Reference: 329660, 350680  
 Slice: C  
 Site Area (Ha): 145.64  
 Search Buffer (m): 1000

**Site Details**

Site at 330330, 350090



Tel: 0844 844 9952  
 Fax: 0844 844 9951  
 Web: www.envirocheck.co.uk

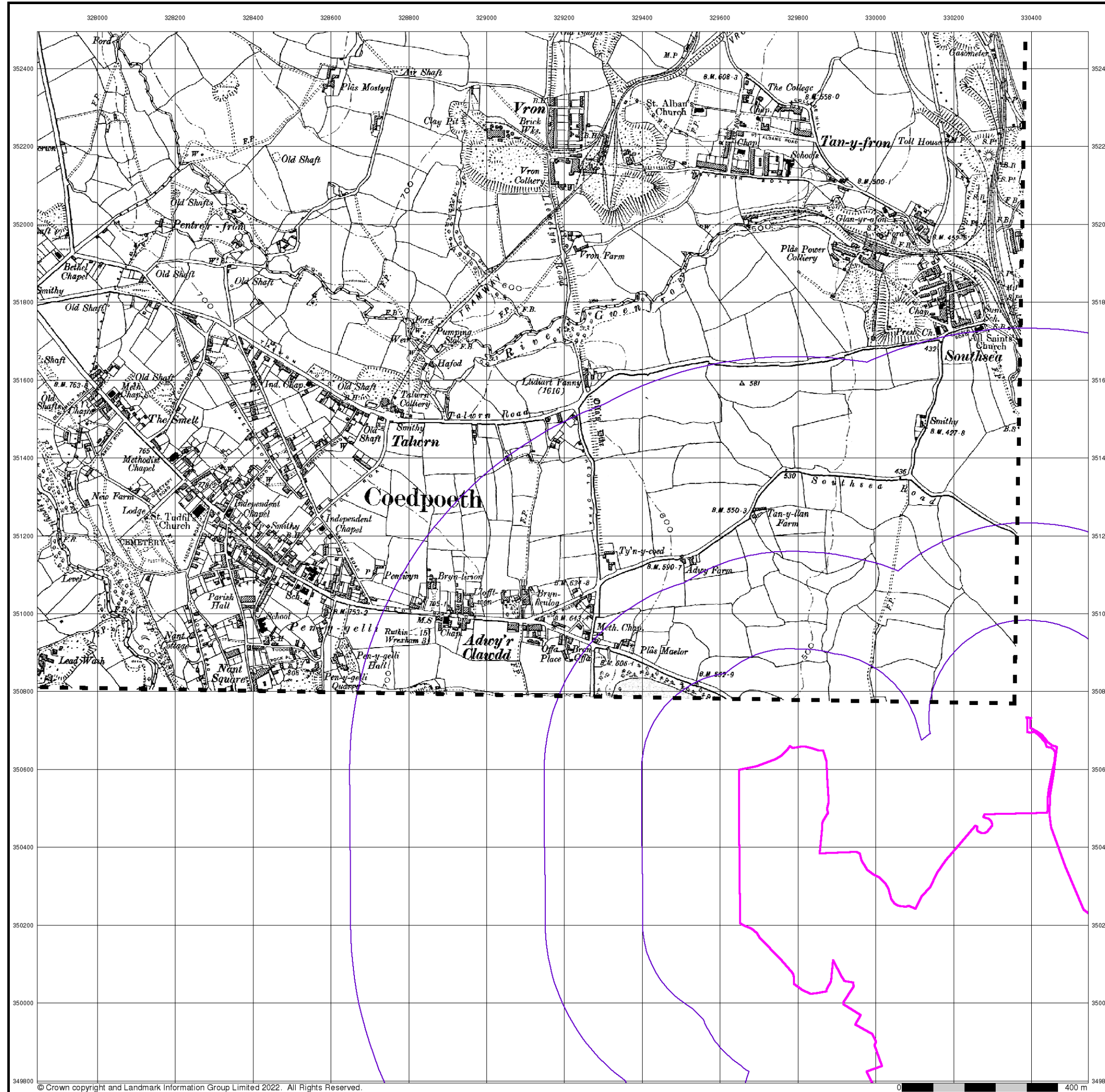

## Flintshire

Published 1900

Source map scale - 1:10,560

The historical maps shown were reproduced from maps predominantly held at the scale adopted for England, Wales and Scotland in the 1840's. In 1854 the 1:2,500 scale was adopted for mapping urban areas; these maps were used to update the 1:10,560 maps. The published date given therefore is often some years later than the surveyed date. Before 1938, all OS maps were based on the Cassini Projection, with independent surveys of a single county or group of counties, giving rise to significant inaccuracies in outlying areas. In the late 1940's, a Provisional Edition was produced, which updated the 1:10,560 mapping from a number of sources. The maps appear unfinished - with all military camps and other strategic sites removed. These maps were initially overprinted with the National Grid. In 1970, the first 1:10,000 maps were produced using the Transverse Mercator Projection. The revision process continued until recently, with new editions appearing every 10 years or so for urban areas.

### Map Name(s) and Date(s)

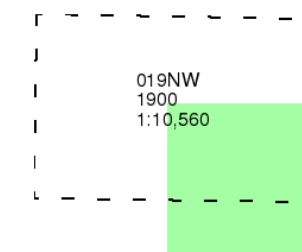

### Historical Map - Slice C

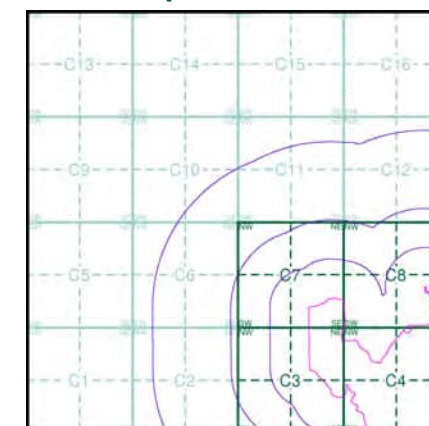

### Order Details

Order Number: 291151542\_1\_1  
 Customer Ref: JER8537  
 National Grid Reference: 329660, 350680  
 Slice: C  
 Site Area (Ha): 145.64  
 Search Buffer (m): 1000

### Site Details

Site at 330330, 350090



Tel: 0844 844 9952  
 Fax: 0844 844 9951  
 Web: www.envirocheck.co.uk

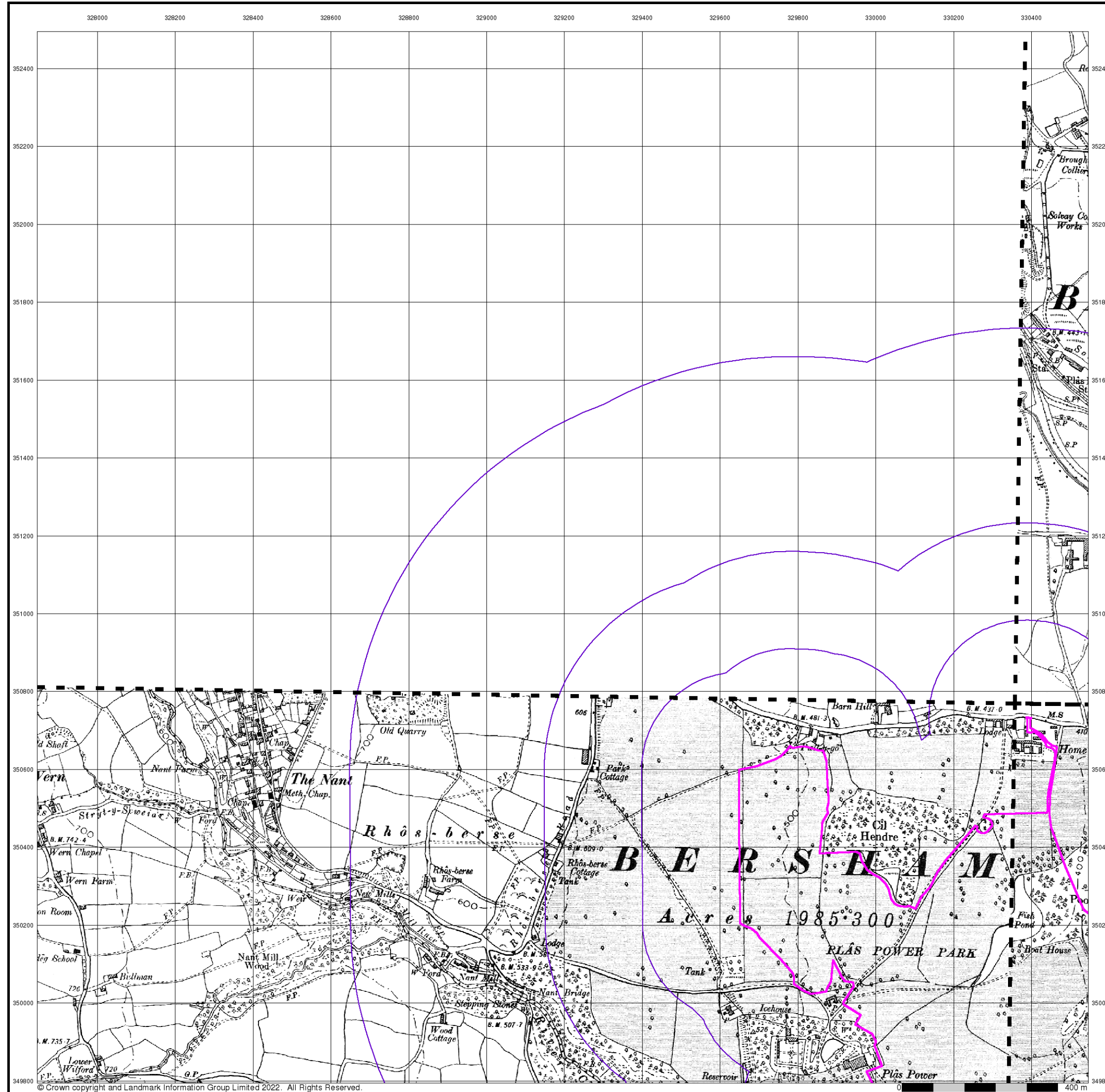

© Crown copyright and Landmark Information Group Limited 2022. All Rights Reserved.



**Denbighshire**  
**Published 1900**  
**Source map scale - 1:10,560**

The historical maps shown were reproduced from maps predominantly held at the scale adopted for England, Wales and Scotland in the 1840's. In 1854 the 1:2,500 scale was adopted for mapping urban areas; these maps were used to update the 1:10,560 maps. The published date given therefore is often some years later than the surveyed date. Before 1938, all OS maps were based on the Cassini Projection, with independent surveys of a single county or group of counties, giving rise to significant inaccuracies in outlying areas. In the late 1940's, a Provisional Edition was produced, which updated the 1:10,560 mapping from a number of sources. The maps appear unfinished - with all military camps and other strategic sites removed. These maps were initially overprinted with the National Grid. In 1970, the first 1:10,000 maps were produced using the Transverse Mercator Projection. The revision process continued until recently, with new editions appearing every 10 years or so for urban areas.

**Map Name(s) and Date(s)**

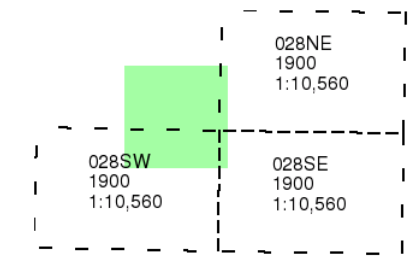

**Historical Map - Slice C**

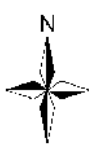
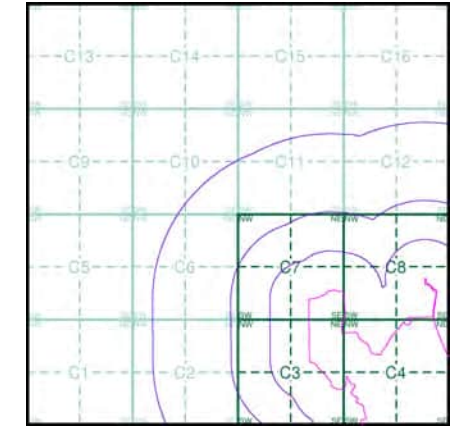

**Order Details**

Order Number: 291151542\_1\_1  
 Customer Ref: JER8537  
 National Grid Reference: 329660, 350680  
 Slice: C  
 Site Area (Ha): 145.64  
 Search Buffer (m): 1000

**Site Details**

Site at 330330, 350090



Tel: 0844 844 9952  
 Fax: 0844 844 9951  
 Web: www.envirocheck.co.uk

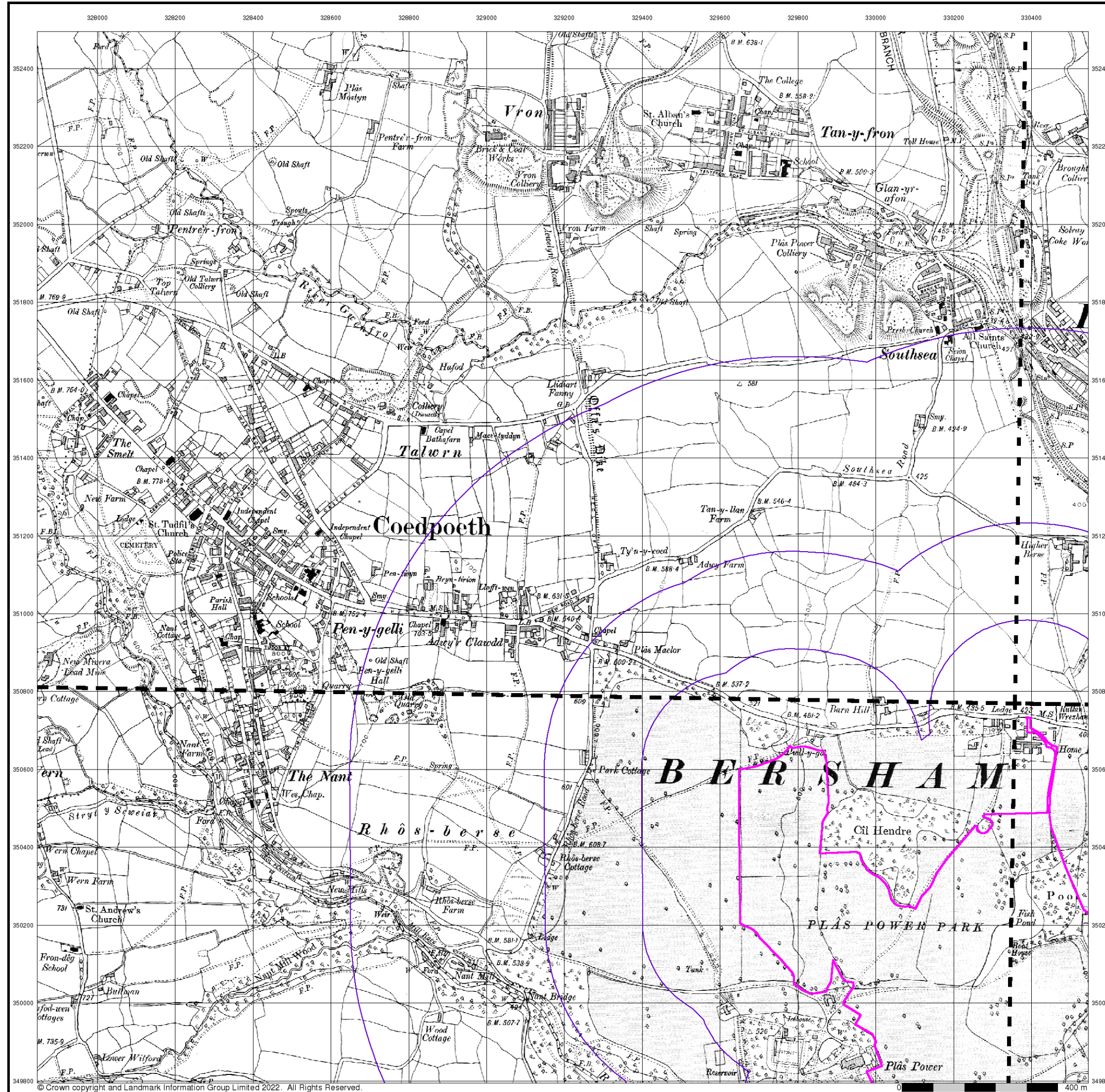

**Denbighshire**  
**Published 1914 - 1915**  
**Source map scale - 1:10,560**

The historical maps shown were reproduced from maps predominantly held at the scale adopted for England, Wales and Scotland in the 1840's. In 1854 the 1:2,500 scale was adopted for mapping urban areas; these maps were used to update the 1:10,560 maps. The published date given therefore is often some years later than the surveyed date. Before 1938, all OS maps were based on the Cassini Projection, with independent surveys of a single county or group of counties, giving rise to significant inaccuracies in outlying areas. In the late 1940's, a Provisional Edition was produced, which updated the 1:10,560 mapping from a number of sources. The maps appear unfinished - with all military camps and other strategic sites removed. These maps were initially overprinted with the National Grid. In 1970, the first 1:10,000 maps were produced using the Transverse Mercator Projection. The revision process continued until recently, with new editions appearing every 10 years or so for urban areas.

**Map Name(s) and Date(s)**

028NW 1914 1:10,560	028NE 1915 1:10,560
028SW 1914 1:10,560	028SE 1915 1:10,560

**Historical Map - Slice C**

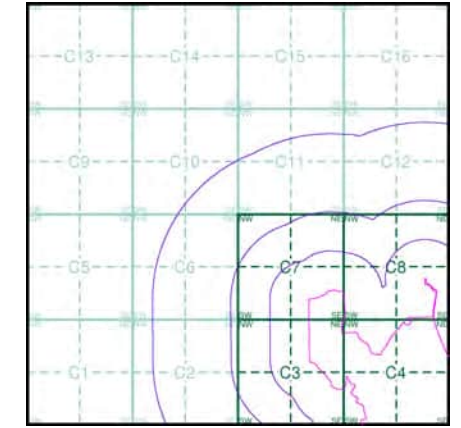

**Order Details**

Order Number: 291151542\_1\_1  
 Customer Ref: JER8537  
 National Grid Reference: 329660, 350680  
 Slice: C  
 Site Area (Ha): 145.64  
 Search Buffer (m): 1000

**Site Details**

Site at 330330, 350090



Tel: 0844 844 9952  
 Fax: 0844 844 9951  
 Web: www.envirocheck.co.uk

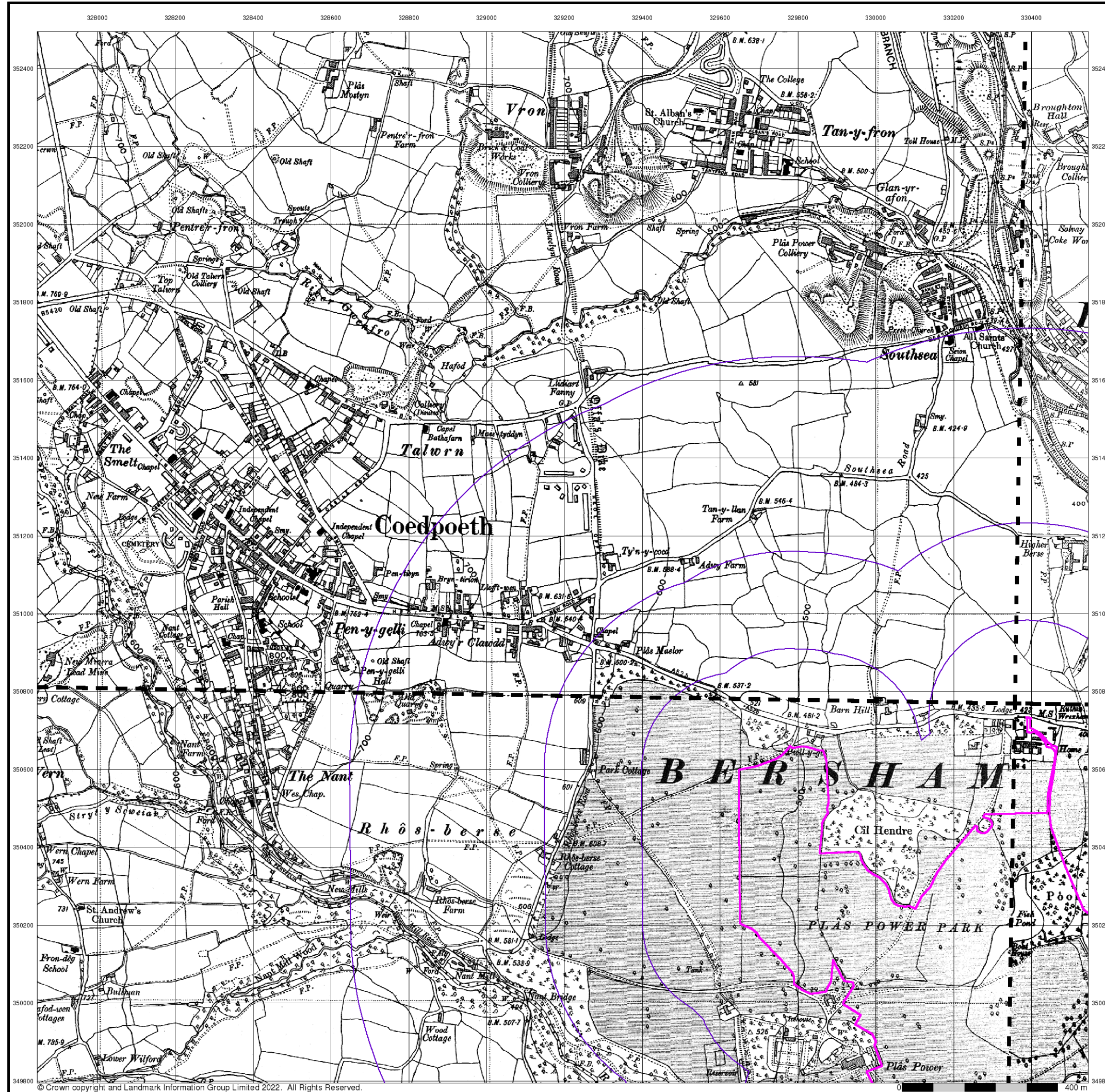

**Denbighshire**  
**Published 1938**  
**Source map scale - 1:10,560**

The historical maps shown were reproduced from maps predominantly held at the scale adopted for England, Wales and Scotland in the 1840's. In 1854 the 1:2,500 scale was adopted for mapping urban areas; these maps were used to update the 1:10,560 maps. The published date given therefore is often some years later than the surveyed date. Before 1938, all OS maps were based on the Cassini Projection, with independent surveys of a single county or group of counties, giving rise to significant inaccuracies in outlying areas. In the late 1940's, a Provisional Edition was produced, which updated the 1:10,560 mapping from a number of sources. The maps appear unfinished - with all military camps and other strategic sites removed. These maps were initially overprinted with the National Grid. In 1970, the first 1:10,000 maps were produced using the Transverse Mercator Projection. The revision process continued until recently, with new editions appearing every 10 years or so for urban areas.

**Map Name(s) and Date(s)**

028NW 1938 1:10,560	028NE 1938 1:10,560
028SW 1938 1:10,560	028SE 1938 1:10,560

**Historical Map - Slice C**

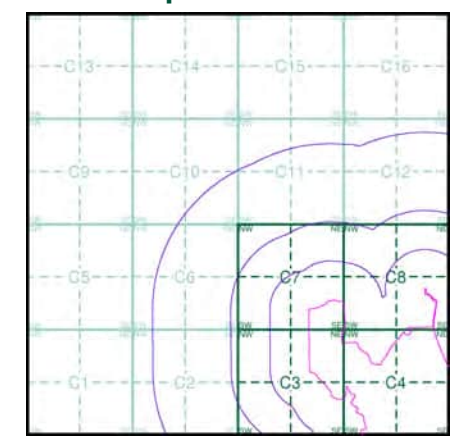

**Order Details**

Order Number: 291151542\_1\_1  
 Customer Ref: JER8537  
 National Grid Reference: 329660, 350680  
 Slice: C  
 Site Area (Ha): 145.64  
 Search Buffer (m): 1000

**Site Details**

Site at 330330, 350090



Tel: 0844 844 9952  
 Fax: 0844 844 9951  
 Web: www.envirocheck.co.uk

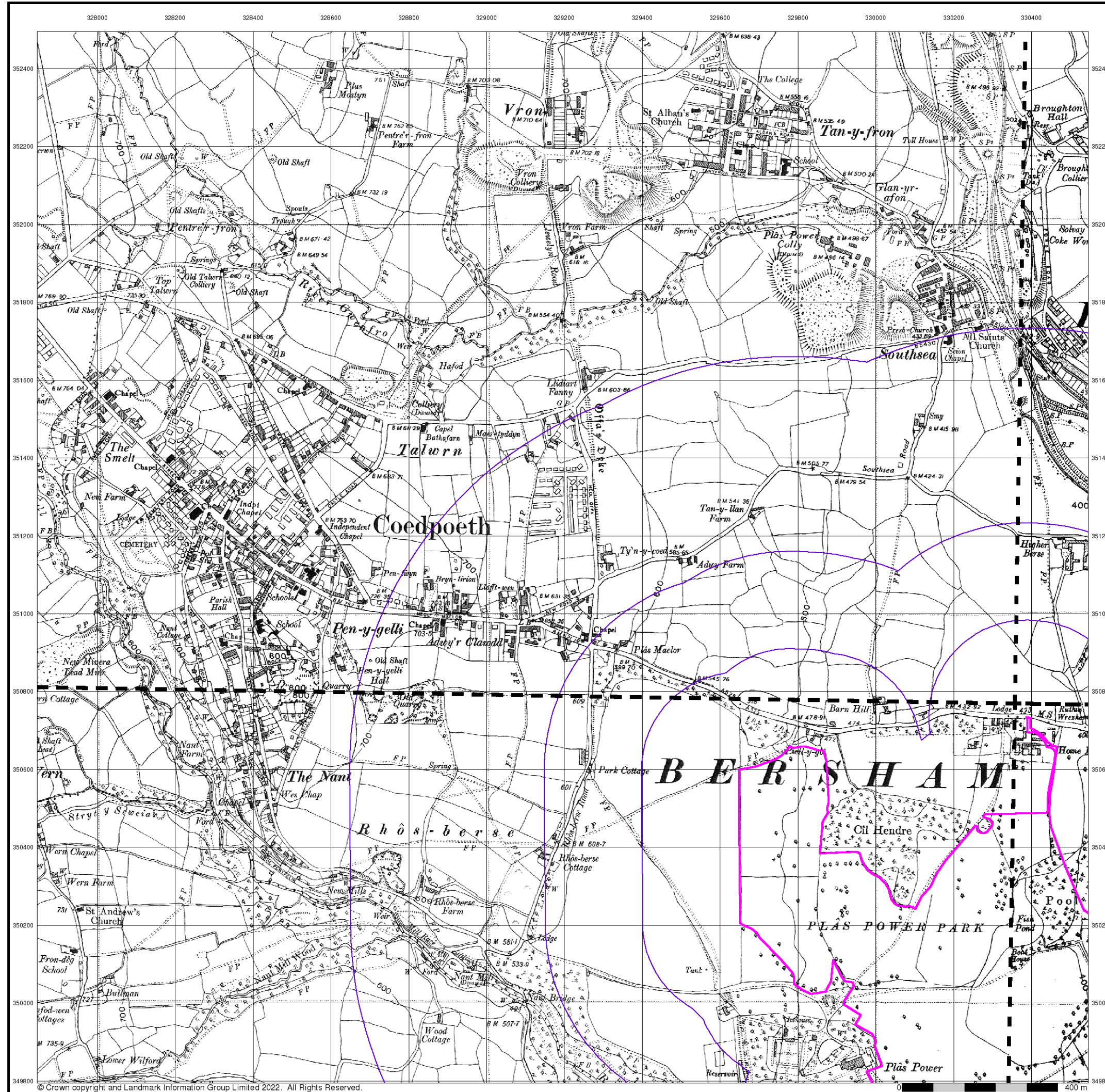

## Denbighshire

Published 1938 - 1954

Source map scale - 1:10,560

The historical maps shown were reproduced from maps predominantly held at the scale adopted for England, Wales and Scotland in the 1840's. In 1854 the 1:2,500 scale was adopted for mapping urban areas; these maps were used to update the 1:10,560 maps. The published date given therefore is often some years later than the surveyed date. Before 1938, all OS maps were based on the Cassini Projection, with independent surveys of a single county or group of counties, giving rise to significant inaccuracies in outlying areas. In the late 1940's, a Provisional Edition was produced, which updated the 1:10,560 mapping from a number of sources. The maps appear unfinished - with all military camps and other strategic sites removed. These maps were initially overprinted with the National Grid. In 1970, the first 1:10,000 maps were produced using the Transverse Mercator Projection. The revision process continued until recently, with new editions appearing every 10 years or so for urban areas.

### Map Name(s) and Date(s)

028NW 1954 1:10,560	028NE 1938 1:10,560
028SW 1954 1:10,560	028SE 1938 1:10,560

### Historical Map - Slice C

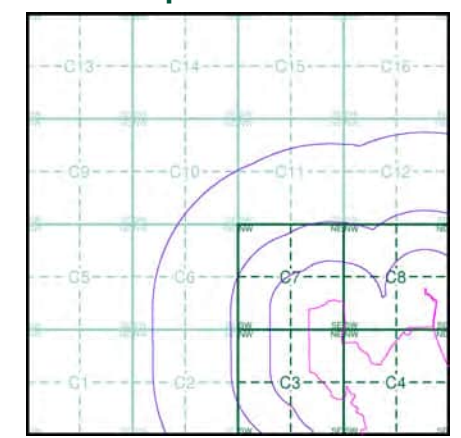

### Order Details

Order Number: 291151542\_1\_1  
 Customer Ref: JER8537  
 National Grid Reference: 329660, 350680  
 Slice: C  
 Site Area (Ha): 145.64  
 Search Buffer (m): 1000

### Site Details

Site at 330330, 350090



Tel: 0844 844 9952  
 Fax: 0844 844 9951  
 Web: www.envirocheck.co.uk



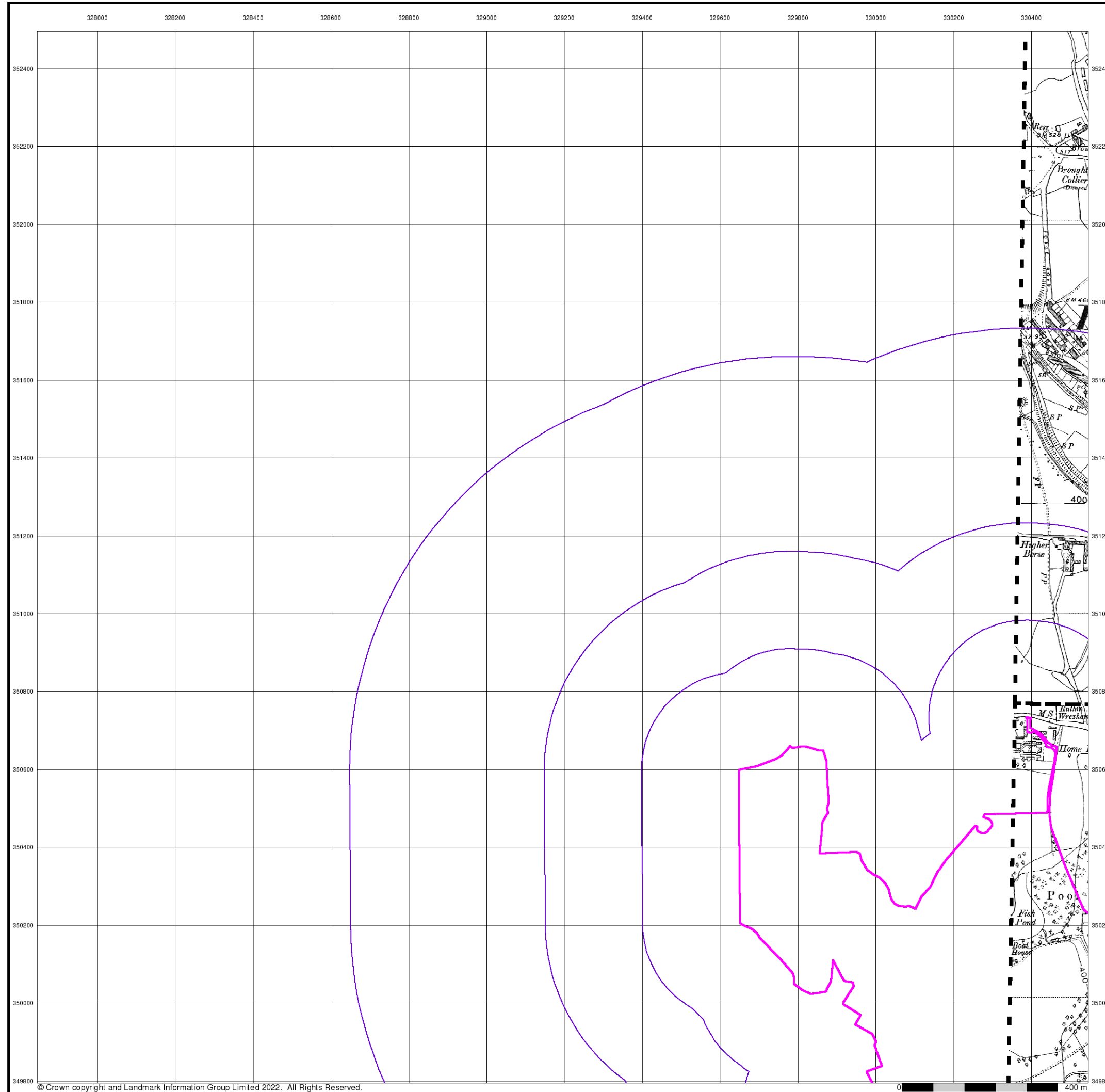

© Crown copyright and Landmark Information Group Limited 2022. All Rights Reserved.



## Denbighshire

Published 1954

Source map scale - 1:10,560

The historical maps shown were reproduced from maps predominantly held at the scale adopted for England, Wales and Scotland in the 1840's. In 1854 the 1:2,500 scale was adopted for mapping urban areas; these maps were used to update the 1:10,560 maps. The published date given therefore is often some years later than the surveyed date. Before 1938, all OS maps were based on the Cassini Projection, with independent surveys of a single county or group of counties, giving rise to significant inaccuracies in outlying areas. In the late 1940's, a Provisional Edition was produced, which updated the 1:10,560 mapping from a number of sources. The maps appear unfinished - with all military camps and other strategic sites removed. These maps were initially overprinted with the National Grid. In 1970, the first 1:10,000 maps were produced using the Transverse Mercator Projection. The revision process continued until recently, with new editions appearing every 10 years or so for urban areas.

### Map Name(s) and Date(s)

	028NE 1954 1:10,560
	028SE 1954 1:10,560

### Historical Map - Slice C

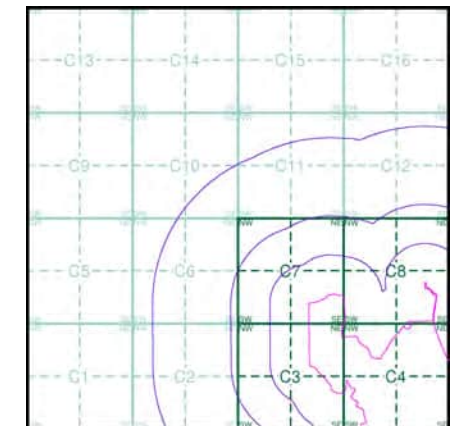

### Order Details

Order Number: 291151542\_1\_1  
 Customer Ref: JER8537  
 National Grid Reference: 329660, 350680  
 Slice: C  
 Site Area (Ha): 145.64  
 Search Buffer (m): 1000

### Site Details

Site at 330330, 350090



Tel: 0844 844 9952  
 Fax: 0844 844 9951  
 Web: www.envirocheck.co.uk

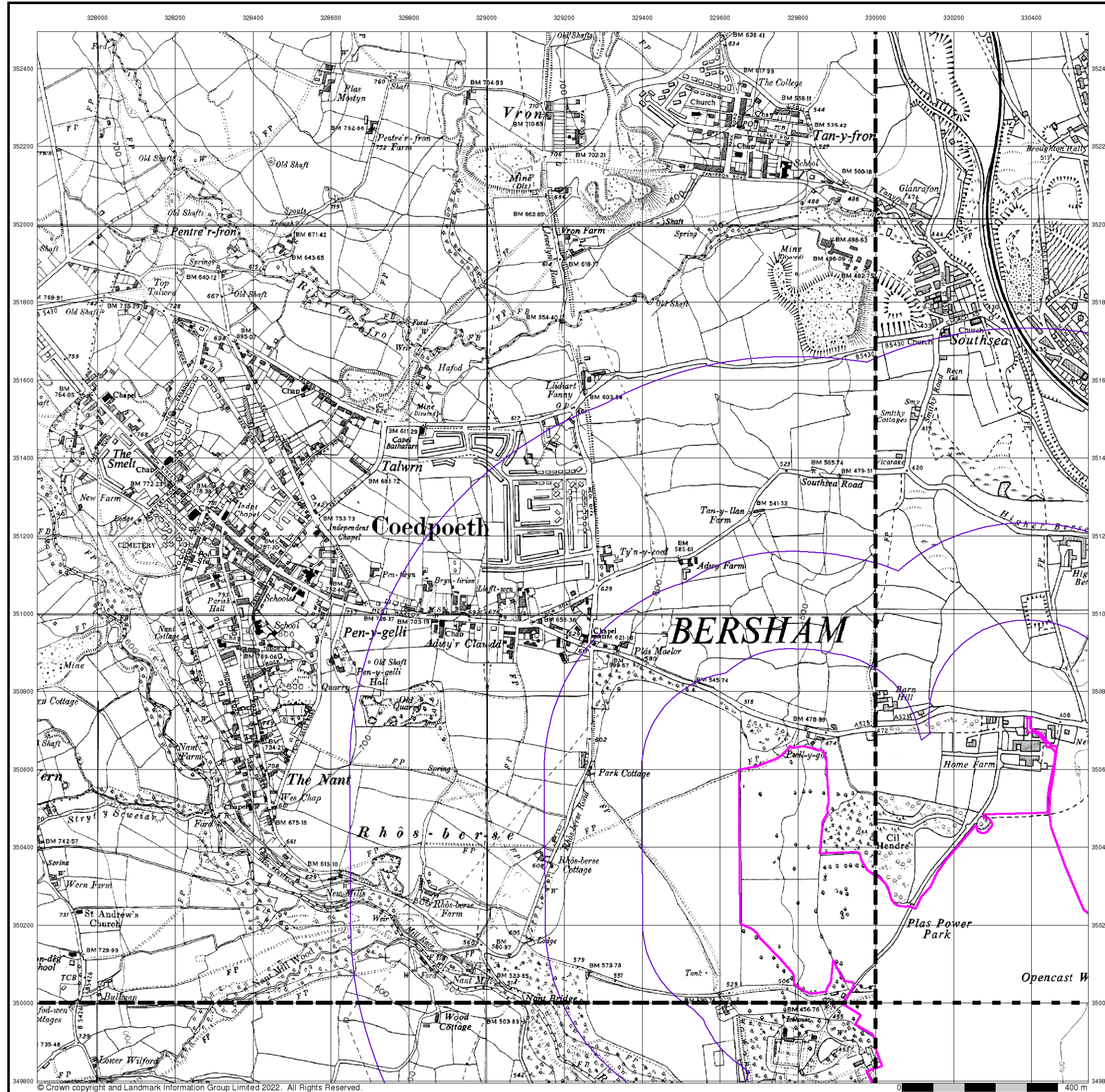

© Crown copyright and Landmark Information Group Limited 2022. All Rights Reserved.



## Ordnance Survey Plan

Published 1963 - 1964

Source map scale - 1:10,000

The historical maps shown were reproduced from maps predominantly held at the scale adopted for England, Wales and Scotland in the 1840's. In 1854 the 1:2,500 scale was adopted for mapping urban areas; these maps were used to update the 1:10,560 maps. The published date given therefore is often some years later than the surveyed date. Before 1938, all OS maps were based on the Cassini Projection, with independent surveys of a single county or group of counties, giving rise to significant inaccuracies in outlying areas. In the late 1940's, a Provisional Edition was produced, which updated the 1:10,560 mapping from a number of sources. The maps appear unfinished - with all military camps and other strategic sites removed. These maps were initially overprinted with the National Grid. In 1970, the first 1:10,000 maps were produced using the Transverse Mercator Projection. The revision process continued until recently, with new editions appearing every 10 years or so for urban areas.

### Map Name(s) and Date(s)

SJ25SE	SJ35SW
1963	1964
1:10,560	1:10,560
SJ24NE	SJ34NW
1963	1964
1:10,560	1:10,560

### Historical Map - Slice C

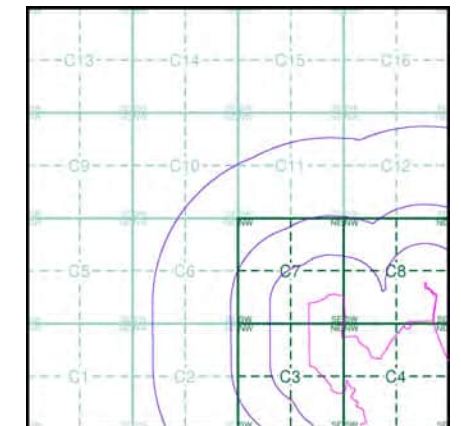

### Order Details

Order Number: 291151542\_1\_1  
 Customer Ref: JER8537  
 National Grid Reference: 329660, 350680  
 Slice: C  
 Site Area (Ha): 145.64  
 Search Buffer (m): 1000

### Site Details

Site at 330330, 350090



Tel: 0844 844 9952  
 Fax: 0844 844 9951  
 Web: www.envirocheck.co.uk



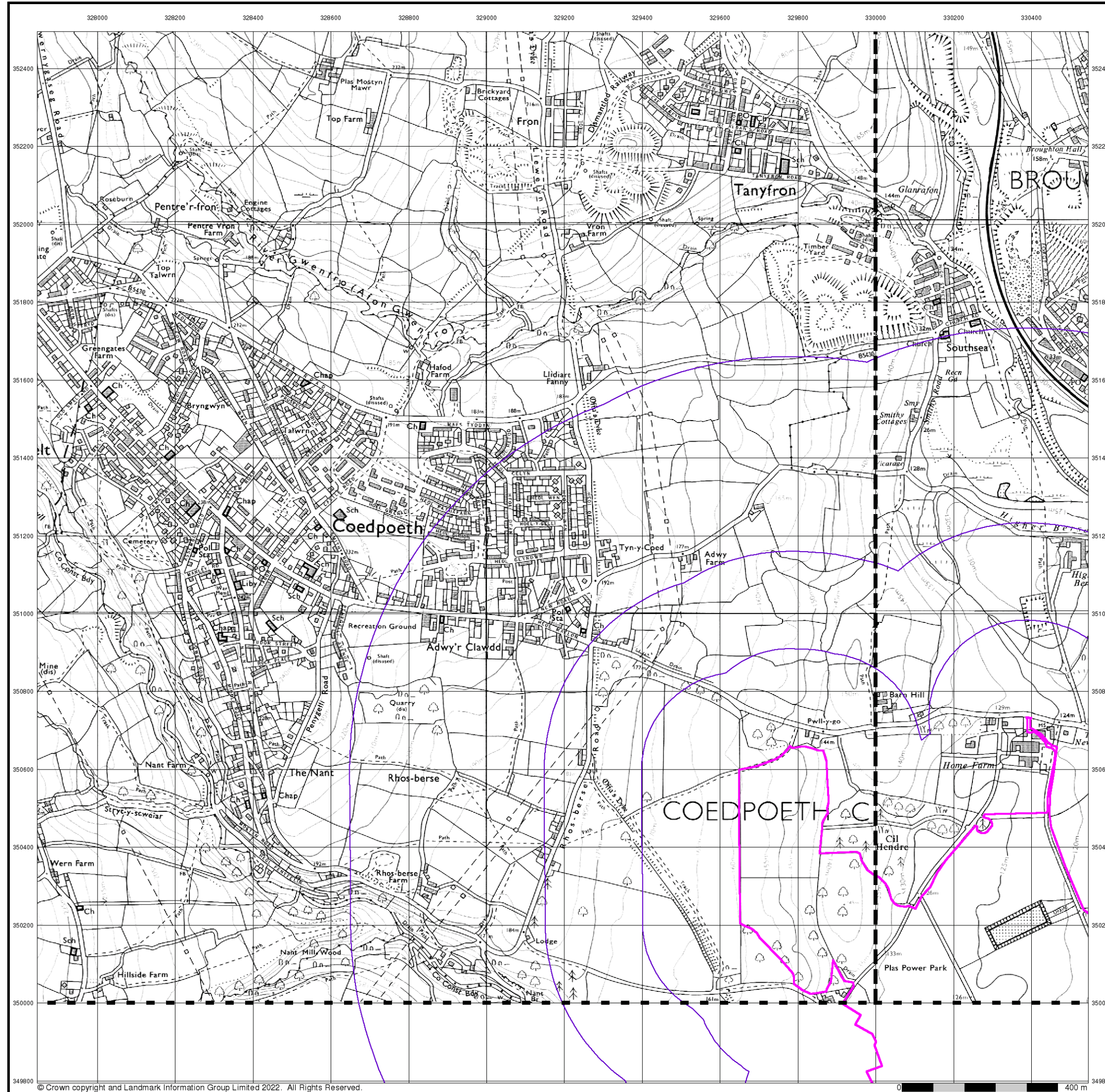

© Crown copyright and Landmark Information Group Limited 2022. All Rights Reserved.

0 400 m



## Ordnance Survey Plan

Published 1981 - 1987

Source map scale - 1:10,000

The historical maps shown were reproduced from maps predominantly held at the scale adopted for England, Wales and Scotland in the 1840's. In 1854 the 1:2,500 scale was adopted for mapping urban areas; these maps were used to update the 1:10,560 maps. The published date given therefore is often some years later than the surveyed date. Before 1938, all OS maps were based on the Cassini Projection, with independent surveys of a single county or group of counties, giving rise to significant inaccuracies in outlying areas. In the late 1940's, a Provisional Edition was produced, which updated the 1:10,560 mapping from a number of sources. The maps appear unfinished - with all military camps and other strategic sites removed. These maps were initially overprinted with the National Grid. In 1970, the first 1:10,000 maps were produced using the Transverse Mercator Projection. The revision process continued until recently, with new editions appearing every 10 years or so for urban areas.

### Map Name(s) and Date(s)

SJ25SE	SJ35SW
1987	1981
1:10,000	1:10,000

### Historical Map - Slice C

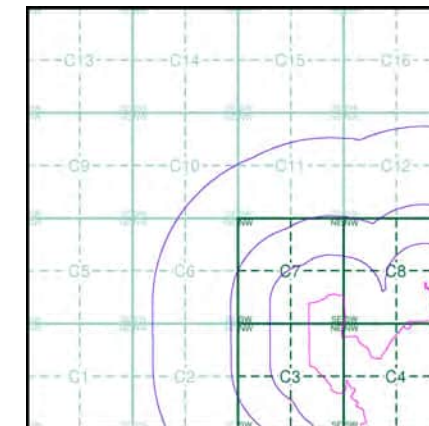

### Order Details

Order Number: 291151542\_1\_1  
 Customer Ref: JER8537  
 National Grid Reference: 329660, 350680  
 Slice: C  
 Site Area (Ha): 145.64  
 Search Buffer (m): 1000

### Site Details

Site at 330330, 350090



Tel: 0844 844 9952  
 Fax: 0844 844 9951  
 Web: www.envirocheck.co.uk

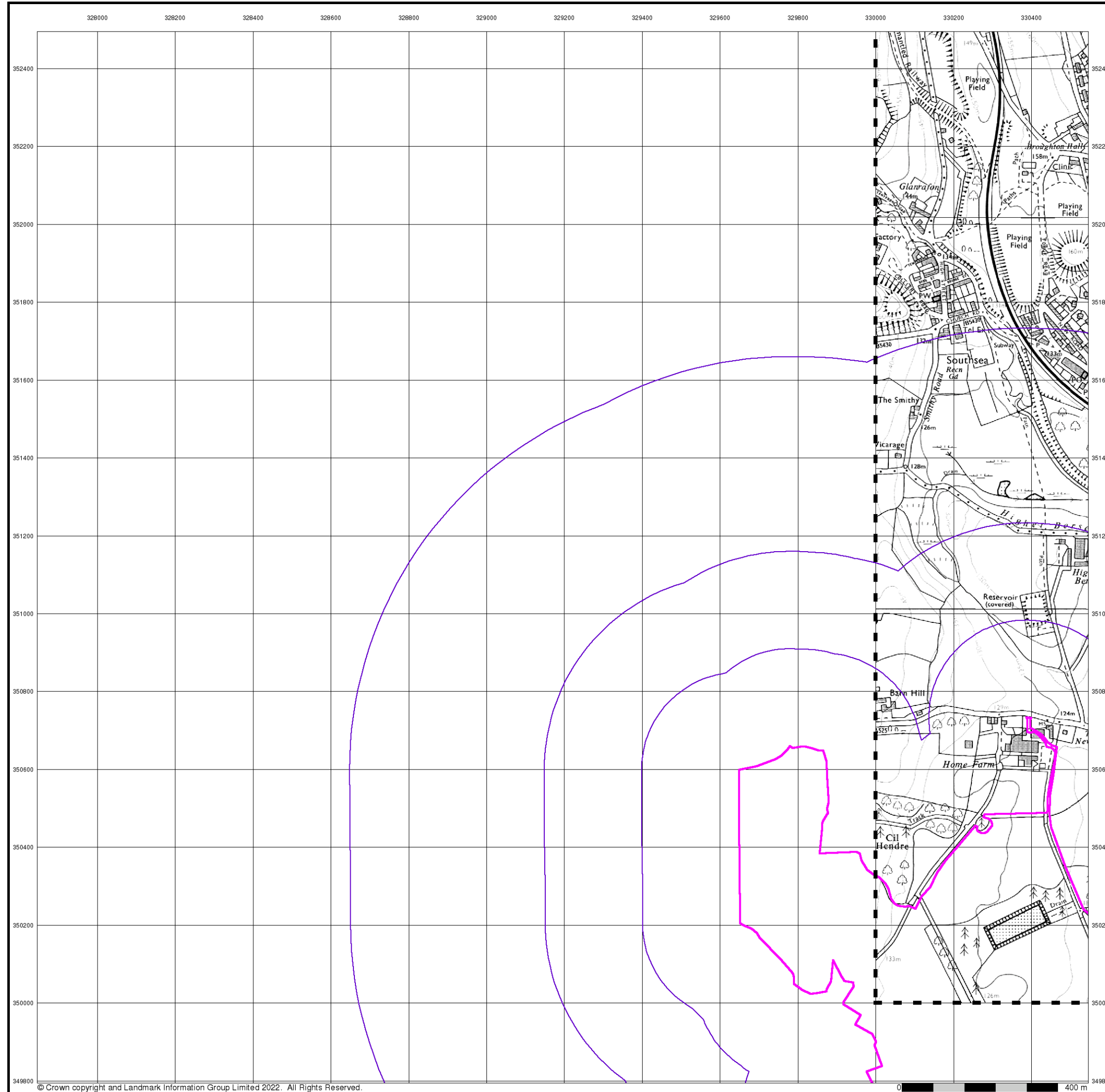

## Ordnance Survey Plan

Published 1988

Source map scale - 1:10,000

The historical maps shown were reproduced from maps predominantly held at the scale adopted for England, Wales and Scotland in the 1840's. In 1854 the 1:2,500 scale was adopted for mapping urban areas; these maps were used to update the 1:10,560 maps. The published date given therefore is often some years later than the surveyed date. Before 1938, all OS maps were based on the Cassini Projection, with independent surveys of a single county or group of counties, giving rise to significant inaccuracies in outlying areas. In the late 1940's, a Provisional Edition was produced, which updated the 1:10,560 mapping from a number of sources. The maps appear unfinished - with all military camps and other strategic sites removed. These maps were initially overprinted with the National Grid. In 1970, the first 1:10,000 maps were produced using the Transverse Mercator Projection. The revision process continued until recently, with new editions appearing every 10 years or so for urban areas.

### Map Name(s) and Date(s)

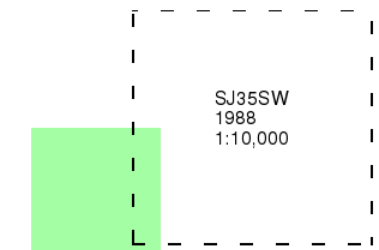

### Historical Map - Slice C

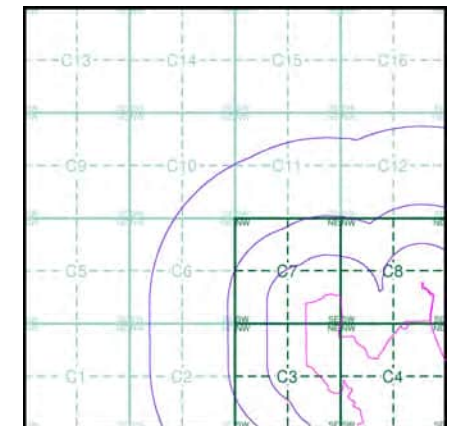

### Order Details

Order Number: 291151542\_1\_1  
 Customer Ref: JER8537  
 National Grid Reference: 329660, 350680  
 Slice: C  
 Site Area (Ha): 145.64  
 Search Buffer (m): 1000

### Site Details

Site at 330330, 350090



Tel: 0844 844 9952  
 Fax: 0844 844 9951  
 Web: www.envirocheck.co.uk