Plas Power Solar and Energy Storage Project

2.0.2 - 2.0.3 Indicative Site Layout Plans

February 2024

DNS Ref: DNS/3253253



Schedule of plans included in this document

Document Ref	Document Title	Drawing Reference
2.0.2	Indicative Site Layout Plan (Solar and Battery)	LP2-PDL
2.0.3	Indicative Site Layout Plan (Solar)	LP2-PDL-S

GBR_Plas Power Solar & Battery Project_LP2 - Indicative Site layout_13

Area 1,355,959 m2 (335.06 acres)

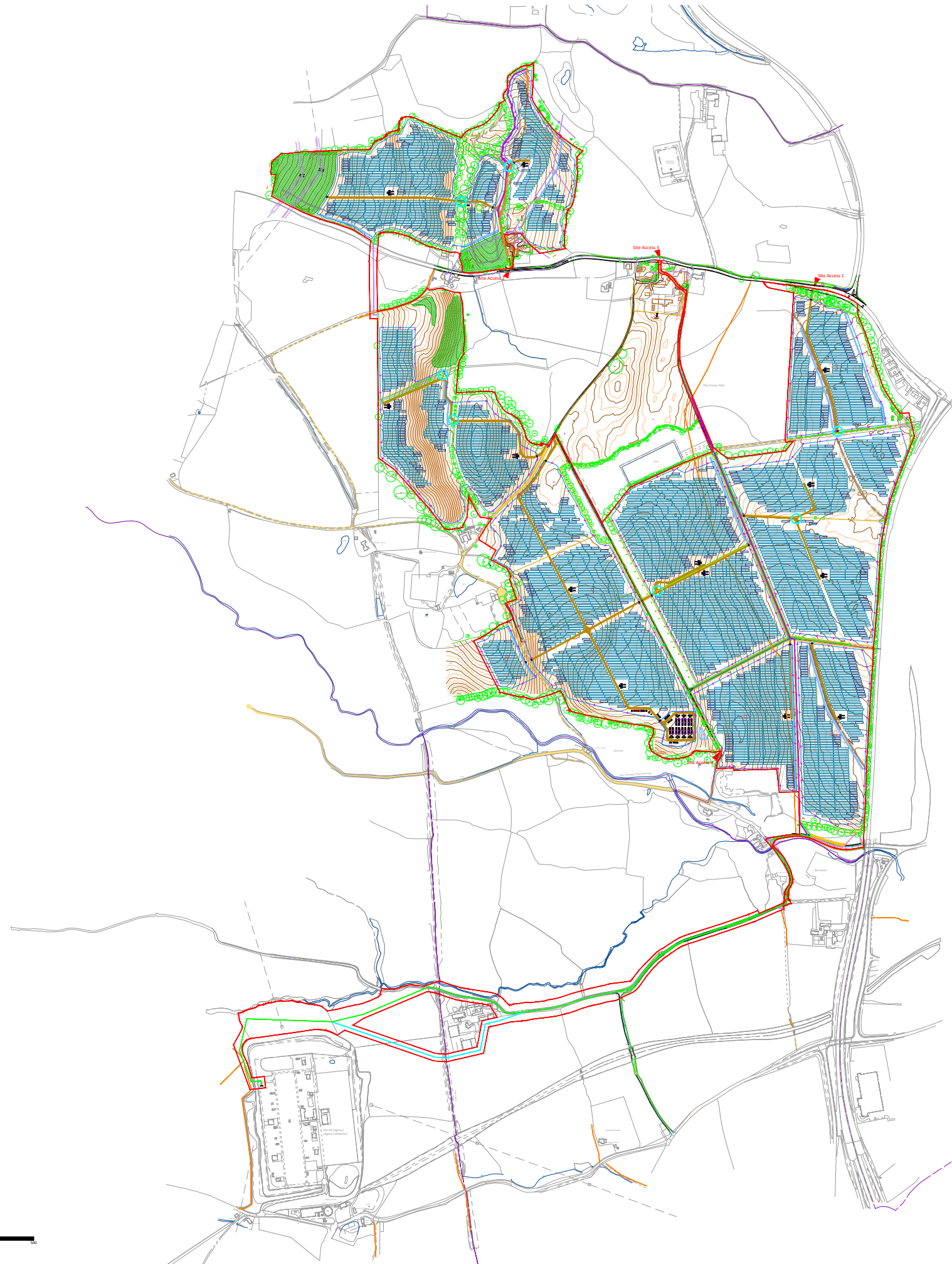
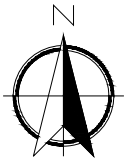

	Site Boundary
	Site Access
	Security Fence
	Module Table 30 x 2
	Module Table 15 x 2
	Transformer
	Inverter
	Switchgear Substation
	PV Intake Substation
	GRP
	Customer Substation
	Monitoring House
	Auxiliary Transformer
	Spares Container
	Access Road
	Access Gates
	CCTV
	Toilet
	BESS Enclosure x 4
	BIC
	Twin MV Skid
	Backup Generator
	BESS Intake Substation
	Spares Container
	BESS Security Fence
	Landscape / Biodiversity
	Preferred Cable Route Option
	Cable Route Option 1
	Cable Route Option 2
	Cable Route Option 3
	Cable Route
	Existing PRow
	Proposed PRow diversion
	Possible hedge removal
	Indicative Swales
	Attenuation Pond
	Existing Access Road
	Existing Tree
	Existing Hedgerow/Vegetation
	Existing Ditch
	Cable Sealing End

Reproduced from Ordnance Survey digital map data © Crown copyright 2023. All rights reserved. Licence number 0100031673

DA	CHECKED	APPROVED	DATE
			13.02.2024
PROJECT NAME & ADDRESS: Location: Plas Power Estate, Ruthin Road, Coedpoeth, Wrexham			
NOTES:			
-			
-			
-			
Paper Size:	Scale:	Sheet:	
A3	1:12500	1	
CAPACITY:			
DRAWING TITLE: GBR_Plas Power Solar & Battery Project_LP2 - Indicative Site Layout_13			
DRAWING NUMBER: LP2-PDL		STATUS: Pre-application Consultation	
Lightsource Renewable Development Limited, 7th Floor, 33 Holborn, London, EC1N 2HU General: +44 (0) 333 200 0755 Web: www.lightsourcebp.com info@lightsourcebp.com			

Scale 1:50000

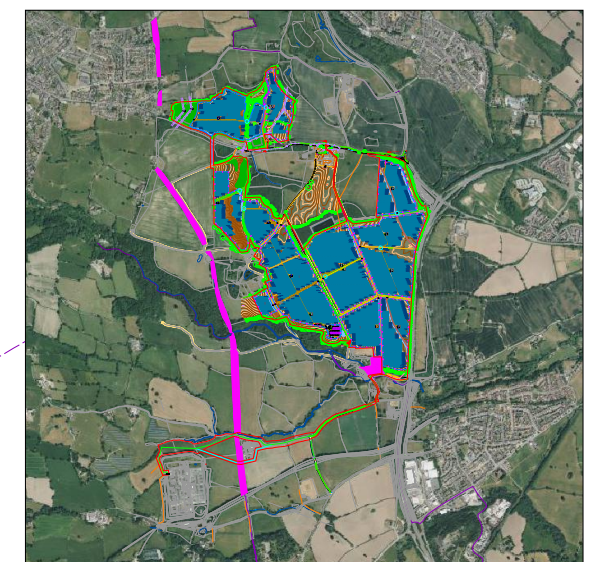

ISO full bleed A3 (420.00 x 297.00 MM)



THIS DOCUMENT IS THE PROPERTY OF LIGHTSOURCE RENEWABLE DEVELOPMENT LTD. IT IS PROHIBITED TO REPRODUCE IT FOR OTHER PURPOSES WITHOUT AUTHORIZATION IN WRITING.

GBR_Plas Power Solar & Battery Project_LP2 - Indicative Site layout_13

Area 1,355,959 m2 (335.06 acres)

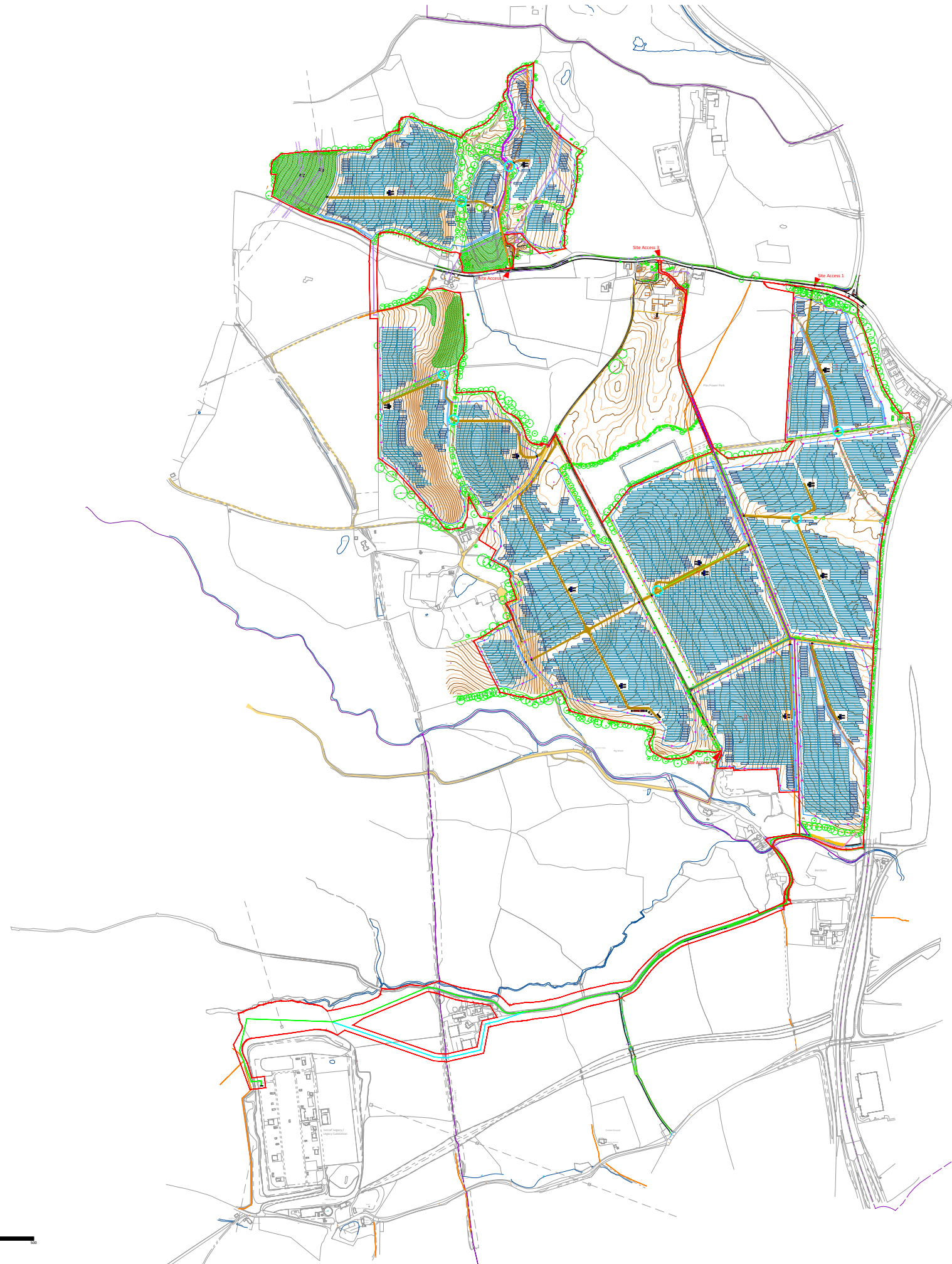
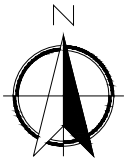

	Site Boundary
	Site Access
	Security Fence
	Module Table 30 x 2
	Module Table 15 x 2
	Transformer
	Inverter
	Switchgear Substation
	PV Intake Substation
	GRP
	Customer Substation
	Monitoring House
	Auxiliary Transformer
	Spares Container
	Access Road
	Access Gates
	CCTV
	Toilet
	BESS Enclosure x 4
	BIC
	Twin MV Skid
	Backup Generator
	BESS Intake Substation
	Spares Container
	BESS Security Fence
	Landscape / Biodiversity
	Preferred Cable Route Option
	Cable Route Option 1
	Cable Route Option 2
	Cable Route Option 3
	Cable Route
	Existing PRow
	Proposed PRow diversion
	Possible hedge removal
	Indicative Swales
	Attenuation Pond
	Existing Access Road
	Existing Tree
	Existing Hedgerow/Vegetation
	Existing Ditch
	Cable Sealing End

Reproduced from Ordnance Survey digital map data © Crown copyright 2023. All rights reserved. Licence number 0100031673

DA	CHECKED	APPROVED	13.02.2024
DRAWN	CHECKED	APPROVED	DATE

PROJECT NAME & ADDRESS:
Location: Plas Power Estate, Ruthin Road, Coedpoeth, Wrexham

NOTES:
-
-
-
-

Paper Size:	Scale:	Sheet:
A3	1:12500	1

CAPACITY:

DRAWING TITLE:
GBR_Plas Power Solar & Battery Project_LP2 - Indicative Site Layout_13

DRAWING NUMBER: LP2-PDL-S	STATUS: Pre-application Consultation
------------------------------	---

Lightsource Renewable Development Limited,
7th Floor, 33 Holborn, London, EC1N 2HU
General: +44 (0) 333 200 0755
Web: www.lightsourcebp.com
info@lightsourcebp.com

Scale 1:50000

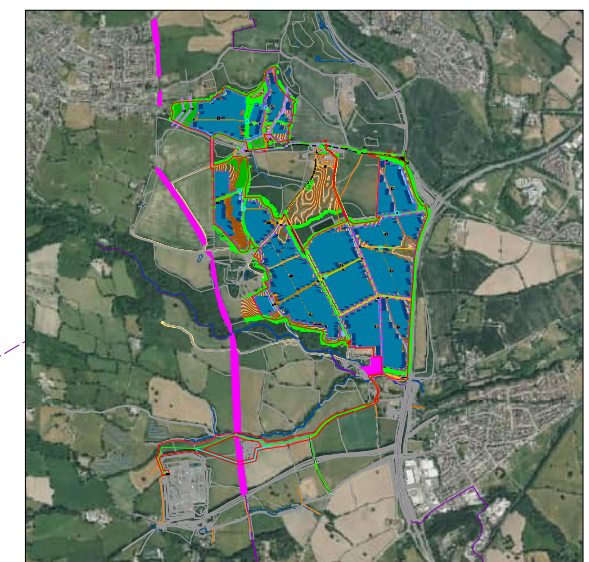

ISO full bleed A3 (420.00 x 297.00 MM)



THIS DOCUMENT IS THE PROPERTY OF LIGHTSOURCE RENEWABLE DEVELOPMENT LIMITED. IT IS PROHIBITED TO REPRODUCE IT FOR OTHER PURPOSES WITHOUT AUTHORIZATION IN WRITING.