Plas Power Solar and Energy Storage Project

4.2 Environmental Statement Volume 2: Figures
Part 1 of 2

February 2024

DNS Ref: DNS/3253253



Schedule of figures included in this document

Document Ref	Document Title
4.2.01	Figure 2.1: Site Location Plan
4.2.02	Figure 2.2a Indicative Site Layout Plan (Solar and Battery)
4.2.03	Figure 2.2b Indicative Site Layout Plan (Solar)
4.2.04	Figure 2.3 Indicative Panel Elevation with Concrete Feet
4.2.05	Figure 2.4 Indicative Panel Elevation
4.2.06	Figure 2.5 Inverters
4.2.07	Figure 2.6 Transformers
4.2.08	Figure 2.7 Switchgear Substations
4.2.09	Figure 2.8 Auxiliary Transformer
4.2.10	Figure 2.9 PV Intake Substation
4.2.11	Figure 2.10 Customer Substation
4.2.12	Figure 2.11 GRP Substation
4.2.13	Figure 2.12 Monitoring House
4.2.14	Figure 2.13 Spares Container 40ft BESS Twin Battery Blocks
4.2.15	Figure 2.14 Indicative BESS Layout
4.2.16	Figure 2.15 BESS Enclosures
4.2.17	Figure 2.16 BIC
4.2.18	Figure 2.17 Twin MV Skid
4.2.19	Figure 2.18 BESS Backup Generator
4.2.20	Figure 2.19 BESS Spares Container 20ft
4.2.21	Figure 2.20 BESS Intake Substation
4.2.22	Figure 2.21 BESS Security Fencing
4.2.23	Figure 2.22 BESS CCTV

4.2.24	Figure 2.23 BESS Gate
4.2.25	Figure 2.24 BESS Lighting Pole
4.2.26	Figure 2.25 Security Fencing
4.2.27	Figure 2.26 Gates
4.2.28	Figure 2.27 Solar CCTV
4.2.29	Figure 2.28 Composting Toilet
4.2.30	Figure 2.29 Existing Southern Site Access
4.2.31	Figure 2.30 Southern Site Access
4.2.32	Figure 2.31 Southern Site Access Cross Section
4.2.33	Figure 2.32 Northern Site Access
4.2.34	Figure 2.33 Indicative Road Cross Section

PLAS POWER SOLAR AND ENERGY STORAGE PROJECT

Environmental Statement Volume 2 - Figures

JPW1473

February 2024

Contents

- Figure 2.1 Site Location Plan (Drawing Number: JPW1473-DNS-007)
- Figure 2.2a Indicative Site Layout Plan (Solar and Battery) (Drawing Number: LP2-PDL)
- Figure 2.2b Indicative Site Layout Plan (Solar) (Drawing Number: LP2-PDL-S)
- Figure 2.3 Indicative Panel Elevation with Concrete Feet (Drawing Number: FT-2P-25-6854-cf)
- Figure 2.4 Indicative Panel Elevation (Drawing Number: FT-2P-25-6854)
- Figure 2.5 Inverters (Drawing Number: GBR_EPD_INV)
- Figure 2.6 Transformers (Drawing Number: GBR_EPD_TFM)
- Figure 2.7 Switchgear Substations (Drawing Number: GBR_EPD_SWG)
- Figure 2.8 Auxiliary Transformer (Drawing Number: GBR_EPD_AUX)
- Figure 2.9 PV Intake Substation (Drawing Number: GBR_EPD_PVI)
- Figure 2.10 Customer Substation (Drawing Number: GBR_EPD_CSS)
- Figure 2.11 GRP Substation (Drawing Number: GBR_EPD_GRP)
- Figure 2.12 Monitoring House (Drawing Number: GBR_EPD_MH/CB)
- Figure 2.13 Spares Container 40ft BESS Twin Battery Blocks (Drawing Number: GBR_EPD_S40)
- Figure 2.14 Indicative BESS Layout (Drawing Number: BESS_LYT)
- Figure 2.15 BESS Enclosures (Drawing Number: K_EPD_BSS)
- Figure 2.16 BIC (Drawing Number: GBR_EPD_BIC)
- Figure 2.17 Twin MV Skid (Drawing Number: UK_EPD_TWS-NR)
- Figure 2.18 BESS Backup Generator (Drawing Number: GBR_EPD_G20)
- Figure 2.19 BESS Spares Container 20ft (Drawing Number: GBR_EPD_S20)
- Figure 2.20 BESS Intake Substation (Drawing Number: GBR_EPD_BIS)
- Figure 2.21 BESS Security Fencing (Drawing Number: GBR_EPD_BSF)
- Figure 2.22 BESS CCTV (Drawing Number: GBR_EPD_BCC)
- Figure 2.23 BESS Gate (Drawing Number: GBR_EPD_BSG)
- Figure 2.24 BESS Lighting Pole (Drawing Number: GBR_EPD_BLG)
- Figure 2.25 Security Fencing (Drawing Number: GBR_EPD_FNC)
- Figure 2.26 Gates (Drawing Number: GBR_EPD_GTD)
- Figure 2.27 Solar CCTV (Drawing Number: GBR_EPD_CTV)
- Figure 2.28 Composting Toilet (Drawing Number: GBR_EPD_TLT)
- Figure 2.29 Existing Southern Site Access (Drawing Number: Drawing Ref: 330610724-SK-1200-004)
- Figure 2.30 Southern Site Access (Drawing Ref: 330610724-SK-1200-001)
- Figure 2.31 Southern Site Access Cross Section (Drawing Ref: 330610724-SK-1200-005)
- Figure 2.32 Northern Site Access (Drawing Number: 330610724-SK-1200-003)
- Figure 2.33 Indicative Road Cross Section (Drawing Ref: GBR_EPD_RCS)

Figure 2.1
Site Location Plan (Drawing
Number: JPW1473-DNS-007)



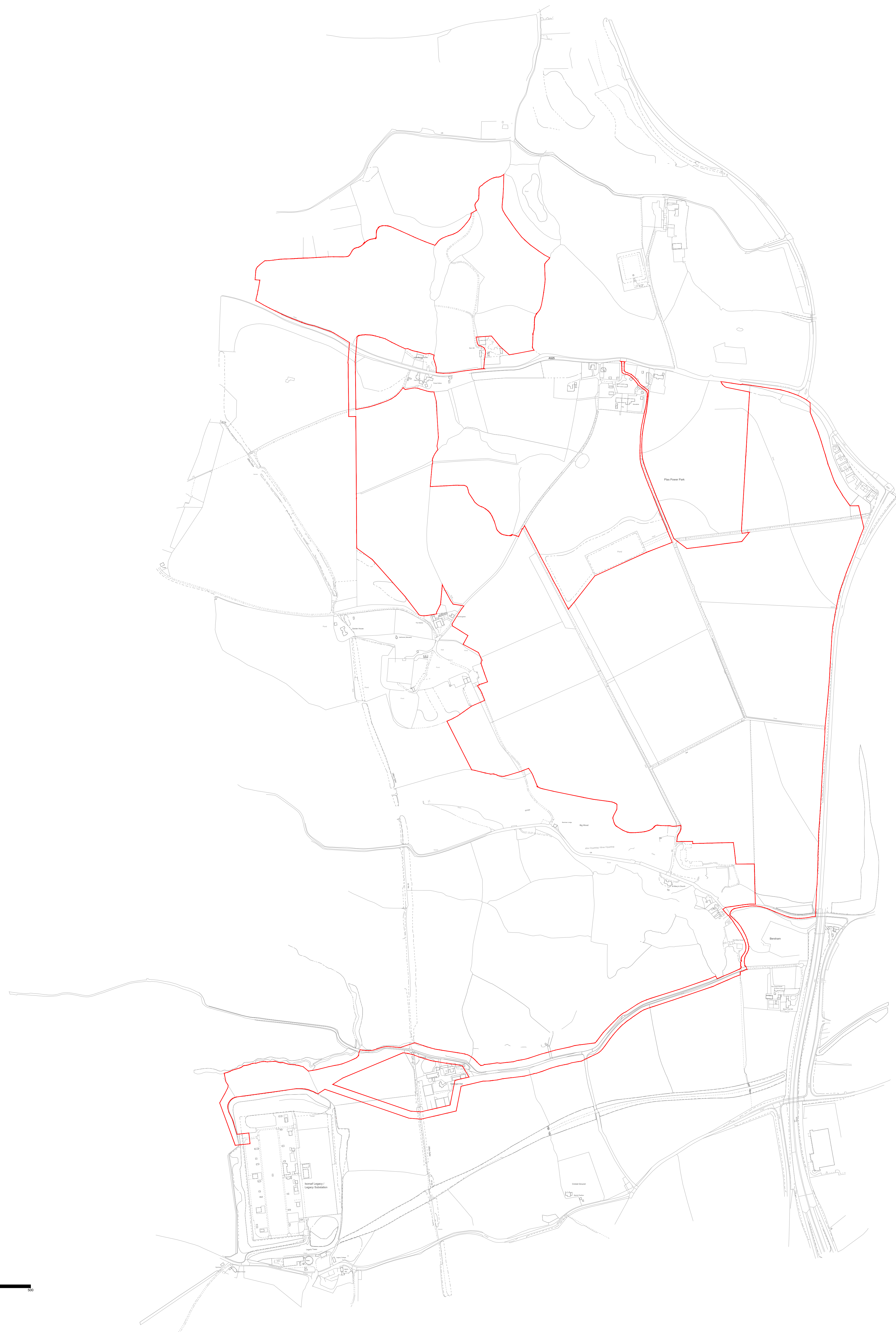
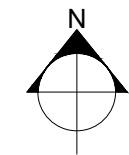

© 2021 RPS Group

- Notes
1. This drawing has been prepared in accordance with the scope of RPS's appointment with its client and is subject to the terms and conditions of that appointment. RPS accepts no liability for any use of this document other than by its client and only for the purposes for which it was prepared and provided.
 2. If received electronically it is the recipient's responsibility to print to correct scale. Only written dimensions should be used.
 3. © Crown copyright and database rights 2010 Ordnance Survey 0100031673

LEGEND

Application Site Boundary

Rev	Description	By	CB	Date



2 Callaghan Square, Cardiff, CF10 5AZ
T: 02920 666 662 E: rps@rpsgroup.com

Client **Lightsource bp**

Project **Plas Power Solar and Energy Storage Project**

Title **Site Location Plan**

Status **Planning** Drawn By **EA** PM/Checked by **AL**

Job Ref **JPW1473** Scale @ A0 **1:5000** Date Created **FEB 2024**

RPS Drawing/Figure Number **JPW1473-DNS-007** Rev **A**

rpsgroup.com

Figure 2.2a
Indicative Site Layout Plan
(Solar and Battery) (Drawing
Number: LP2-PDL)



GBR_Plas Power Solar & Battery Project_LP2 - Indicative Site layout_13

Area 1,355,959 m2 (335.06 acres)

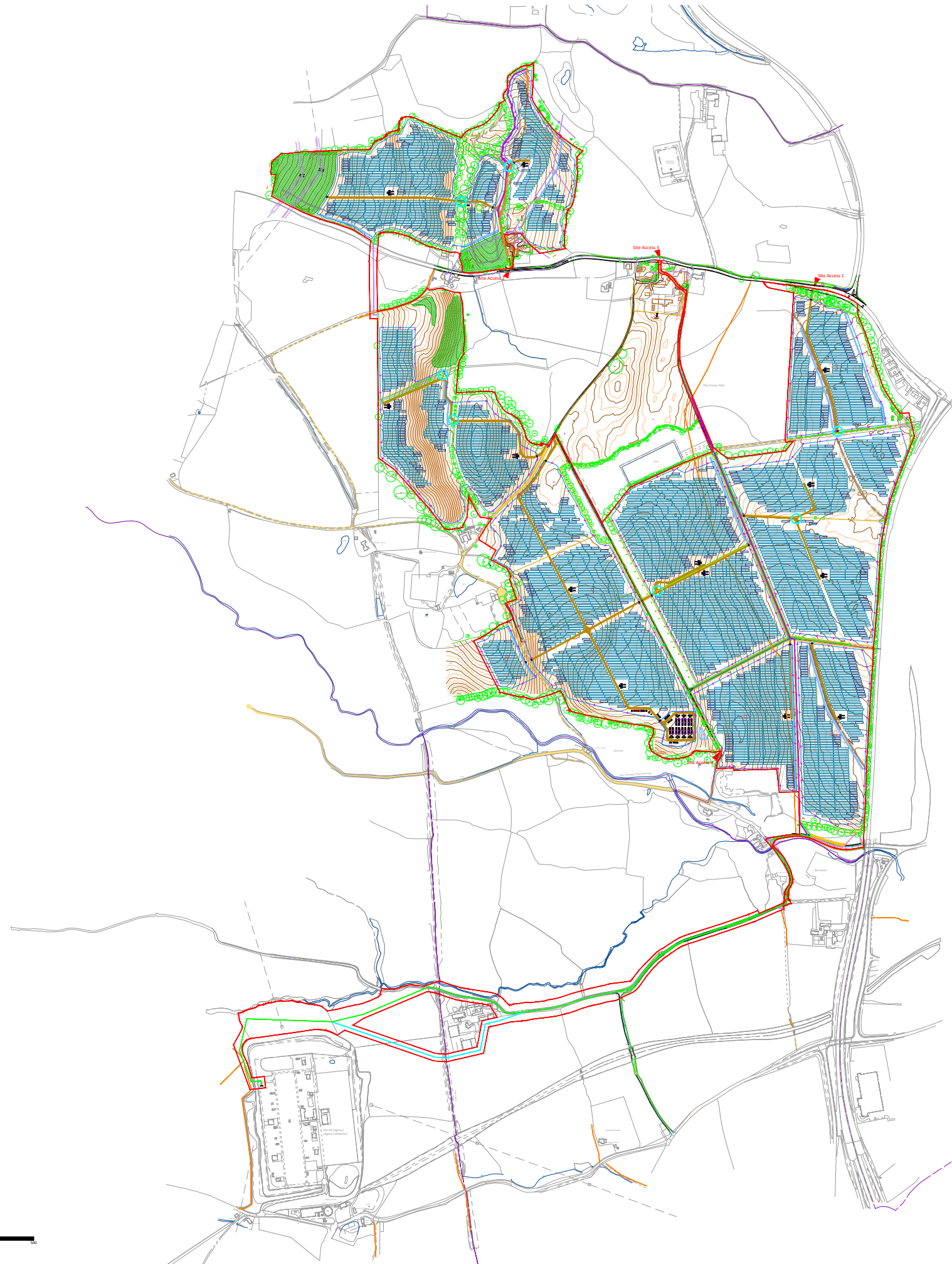
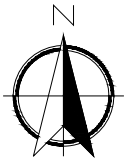

	Site Boundary
	Site Access
	Security Fence
	Module Table 30 x 2
	Module Table 15 x 2
	Transformer
	Inverter
	Switchgear Substation
	PV Intake Substation
	GRP
	Customer Substation
	Monitoring House
	Auxiliary Transformer
	Spares Container
	Access Road
	Access Gates
	CCTV
	Toilet
	BESS Enclosure x 4
	BIC
	Twin MV Skid
	Backup Generator
	BESS Intake Substation
	Spares Container
	BESS Security Fence
	Landscape / Biodiversity
	Preferred Cable Route Option
	Cable Route Option 1
	Cable Route Option 2
	Cable Route Option 3
	Cable Route
	Existing PRow
	Proposed PRow diversion
	Possible hedge removal
	Indicative Swales
	Attenuation Pond
	Existing Access Road
	Existing Tree
	Existing Hedgerow/Vegetation
	Existing Ditch
	Cable Sealing End

Reproduced from Ordnance Survey digital map data © Crown copyright 2023. All rights reserved. Licence number 0100031673

DA	CHECKED	APPROVED	13.02.2024
DRAWN	CHECKED	APPROVED	DATE

PROJECT NAME & ADDRESS:
Location: Plas Power Estate, Ruthin Road,
Coedpoeth, Wrexham

NOTES:
-
-
-
-

Paper Size:	Scale:	Sheet:
A3	1:12500	1

CAPACITY:

DRAWING TITLE:
GBR_Plas Power Solar & Battery Project_LP2 - Indicative Site Layout_13

DRAWING NUMBER: LP2-PDL	STATUS: Pre-application Consultation
----------------------------	---

lightsourcebp

Lightsource Renewable Development Limited,
7th Floor, 33 Holborn, London, EC1N 2HU
General: +44 (0) 333 200 0755
Web: www.lightsourcebp.com
info@lightsourcebp.com

Scale 1:50000

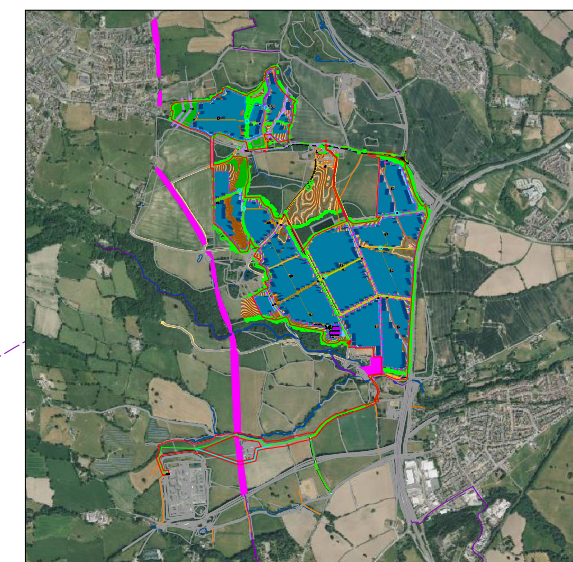

ISO full bleed A3 (420.00 x 297.00 MM)



THIS DOCUMENT IS THE PROPERTY OF LIGHTSOURCE RENEWABLE DEVELOPMENT LTD. IT IS PROHIBITED TO REPRODUCE IT FOR OTHER PURPOSES WITHOUT AUTHORIZATION IN WRITING.

Figure 2.2b
Indicative Site Layout Plan (Solar)
(Drawing Number: LP2-PDL-S)

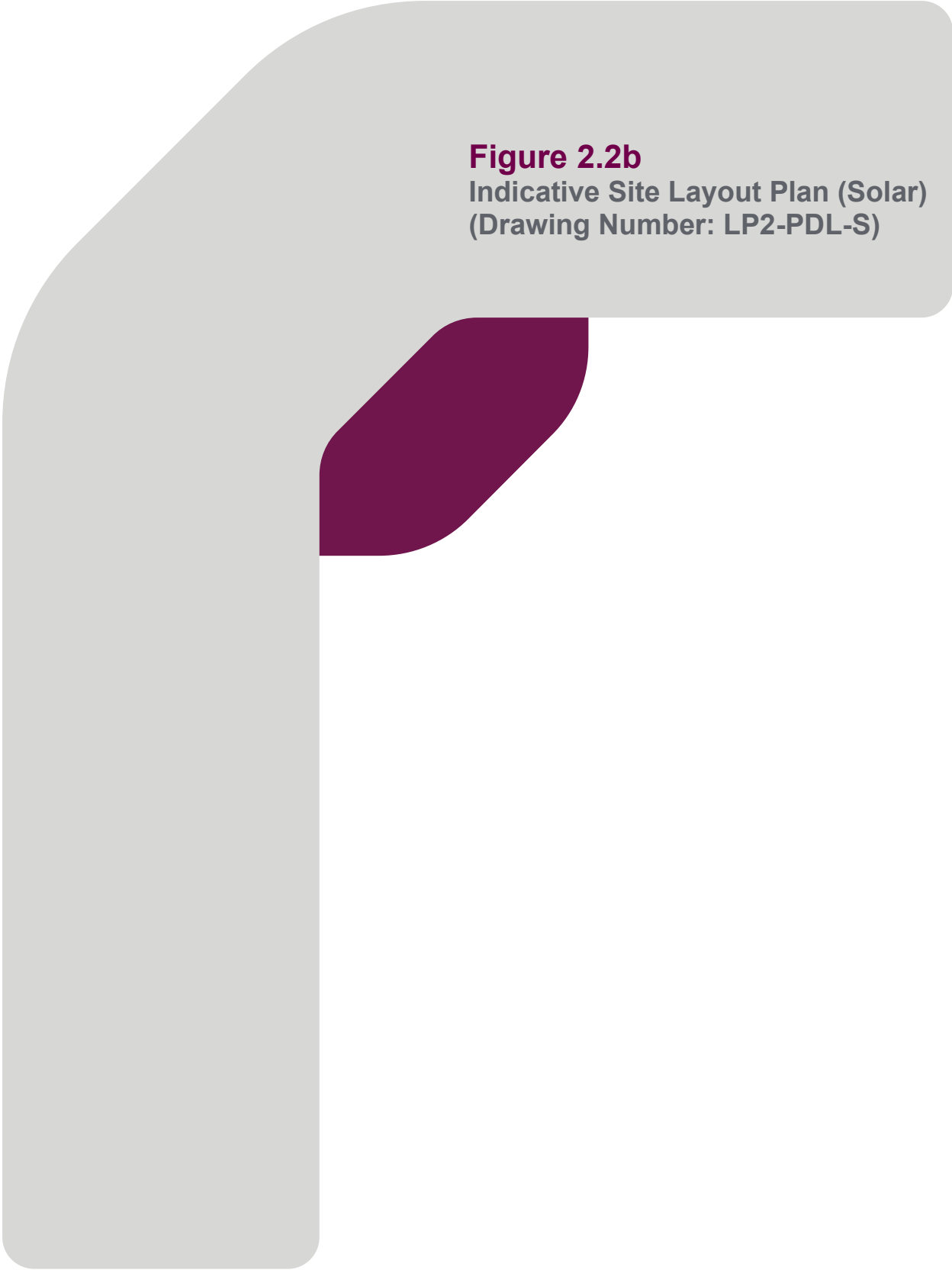

GBR_Plas Power Solar & Battery Project_LP2 - Indicative Site layout_13

Area 1,355,959 m2 (335.06 acres)

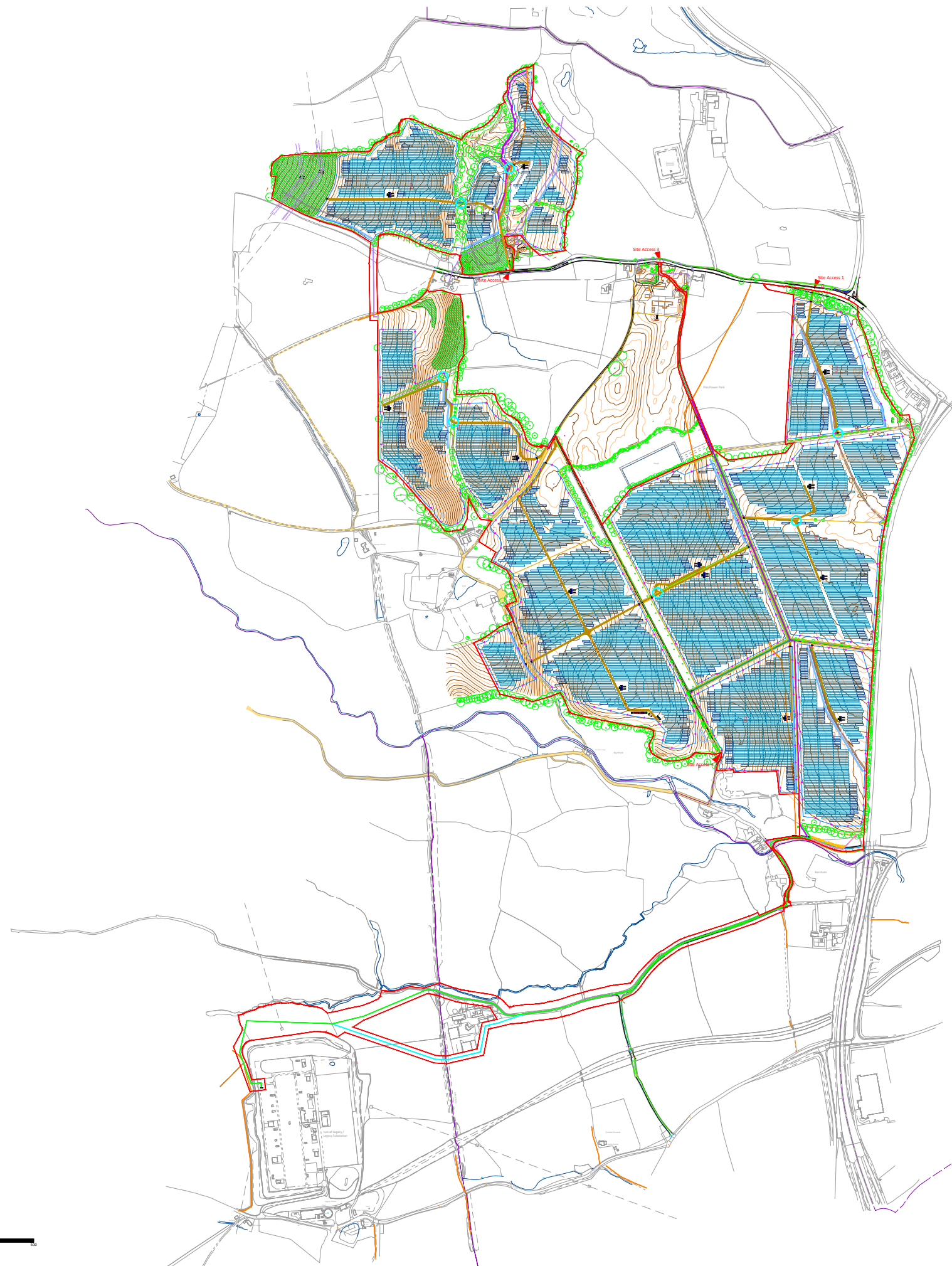

	Site Boundary
	Site Access
	Security Fence
	Module Table 30 x 2
	Module Table 15 x 2
	Transformer
	Inverter
	Switchgear Substation
	PV Intake Substation
	GRP
	Customer Substation
	Monitoring House
	Auxiliary Transformer
	Spares Container
	Access Road
	Access Gates
	CCTV
	Toilet
	BESS Enclosure x 4
	BIC
	Twin MV Skid
	Backup Generator
	BESS Intake Substation
	Spares Container
	BESS Security Fence
	Landscape / Biodiversity
	Preferred Cable Route Option
	Cable Route Option 1
	Cable Route Option 2
	Cable Route Option 3
	Cable Route
	Existing PRow
	Proposed PRow diversion
	Possible hedge removal
	Indicative Swales
	Attenuation Pond
	Existing Access Road
	Existing Tree
	Existing Hedgerow/Vegetation
	Existing Ditch
	Cable Sealing End

Reproduced from Ordnance Survey digital map data © Crown copyright 2023. All rights reserved. Licence number 0100031673

DA	CHECKED	APPROVED	DATE
			13.02.2024

PROJECT NAME & ADDRESS:
Location: Plas Power Estate, Ruthin Road,
Coedpoeth, Wrexham

NOTES:
-
-
-
-

Paper Size:	Scale:	Sheet:
A3	1:12500	1

CAPACITY:

DRAWING TITLE:
GBR_Plas Power Solar & Battery Project_LP2 - Indicative Site Layout_13

DRAWING NUMBER: LP2-PDL-S	STATUS: Pre-application Consultation
------------------------------	---

Lightsource Renewable Development Limited,
7th Floor, 33 Holborn, London, EC1N 2HU
General: +44 (0) 333 200 0755
Web: www.lightsourcebp.com
info@lightsourcebp.com

Scale 1:50000

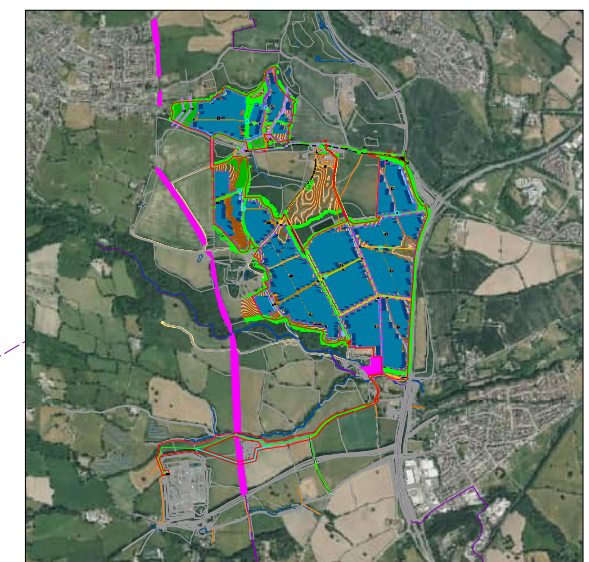

ISO full bleed A3 (420.00 x 297.00 MM)



THIS DOCUMENT IS THE PROPERTY OF LIGHTSOURCE RENEWABLE DEVELOPMENT LTD
IT IS PROHIBITED TO REPRODUCE IT FOR OTHER PURPOSES WITHOUT AUTHORIZATION IN WRITING

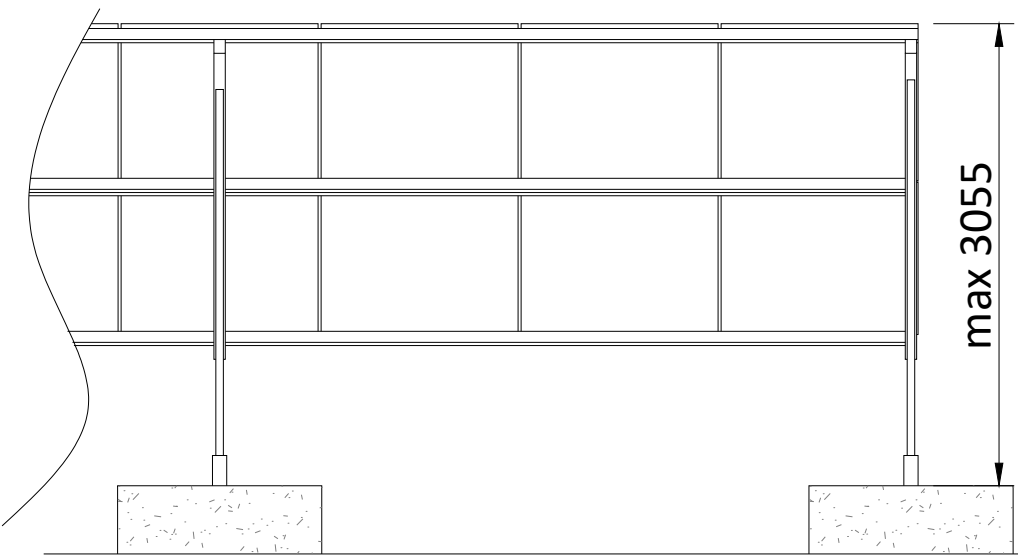
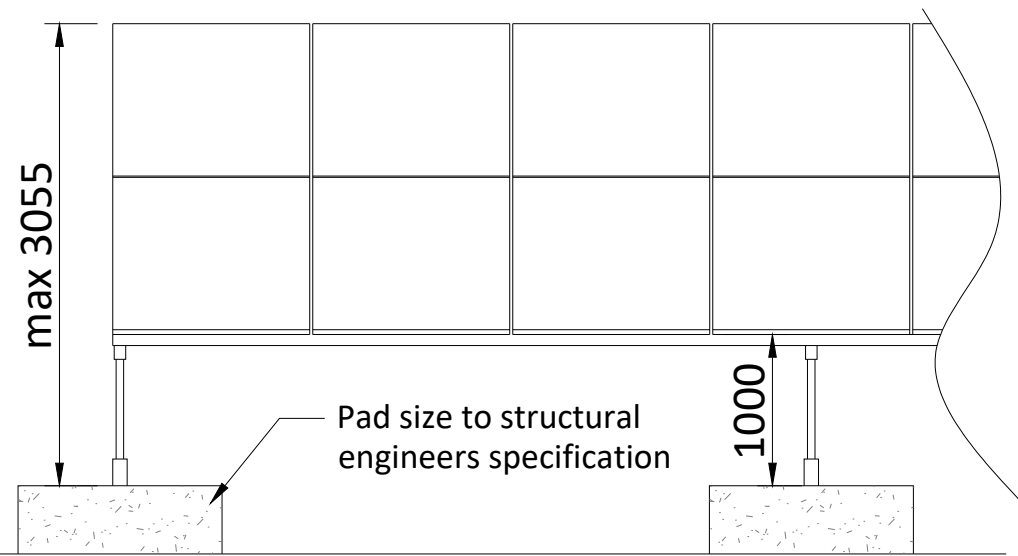
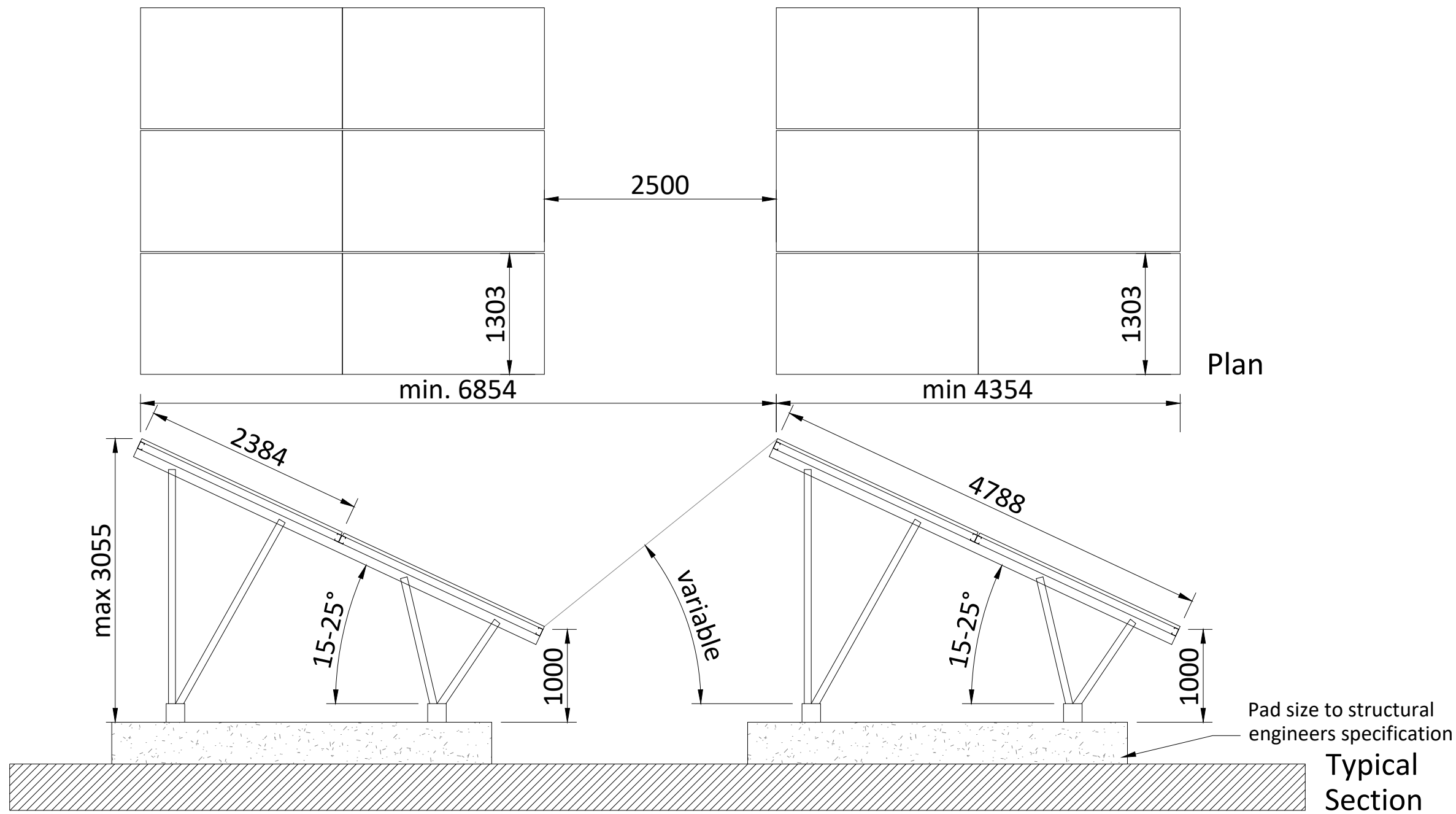



Figure 2.3
Indicative Panel Elevation with
Concrete Feet (Drawing Number:
FT-2P-25-6854-cf)



THIS DOCUMENT IS THE PROPERTY OF LIGHTSOURCE RENEWABLE DEVELOPMENT LTD
IT IS PROHIBITED TO REPRODUCE IT FOR OTHER PURPOSES WITHOUT AUTHORIZATION IN WRITING

GBR_Indicative EPD_FT-2P-25-6854-cf_01			
DA			Nov. 2023
DRAWN	CHECKED	APPROVED	DATE
Paper Size: A3	Scale: 1:50	Sheet: 1	
DRAWING NUMBER: FT-2P-25-6854-cf		STATUS: Rev 01	

lightsourcebp  

Lightsource Renewable Development Limited,
7th Floor, 33 Holborn, London, EC1N 2HU
General: +44 (0) 333 200 0755
Web: www.lightsourcebp.com
info@lightsourcebp.com

A3 - (420 x 297)mm

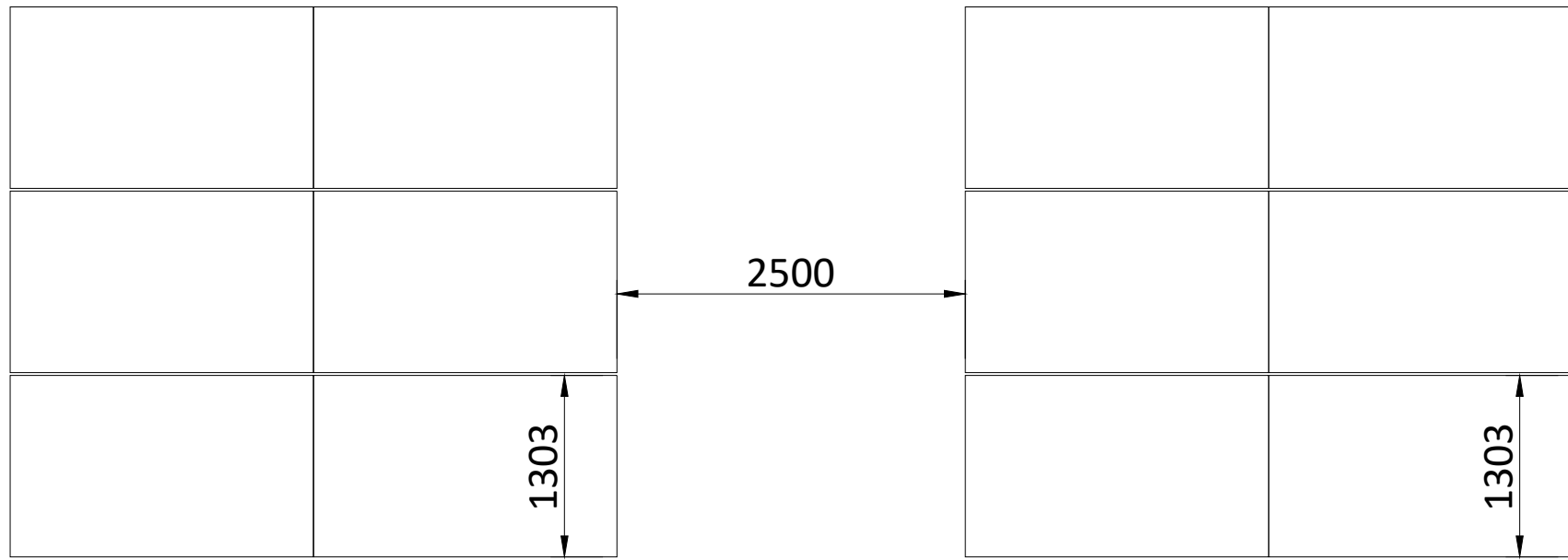
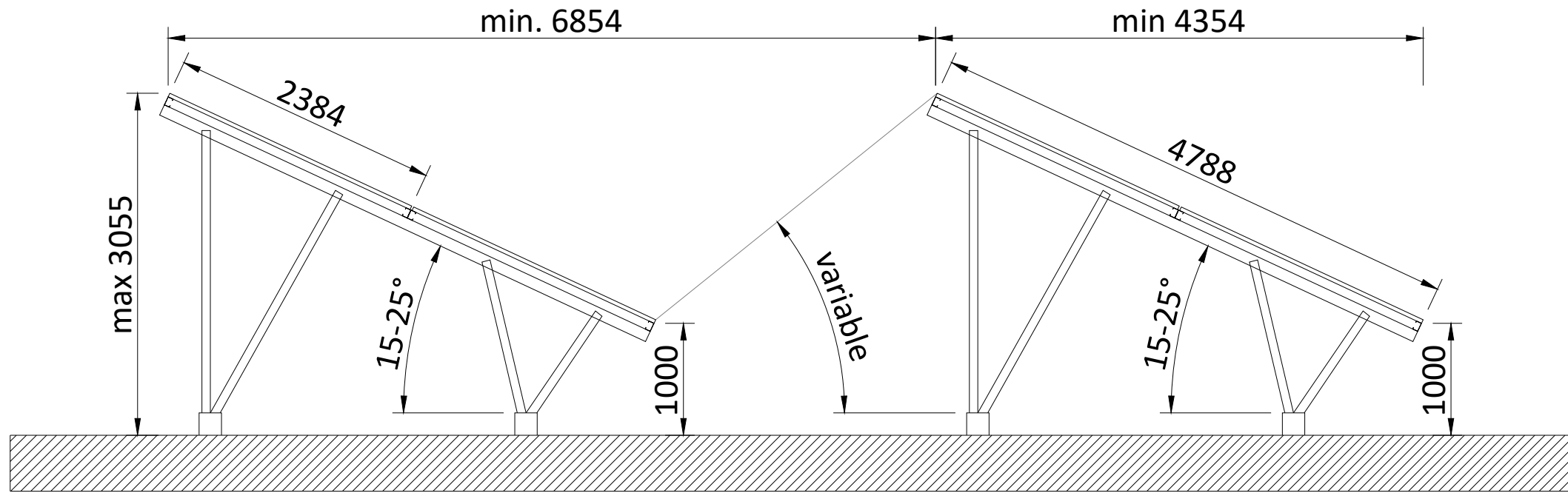

Figure 2.4
Indicative Panel Elevation
(Drawing Number: FT-2P-25-6854)



Plan



Typical Section

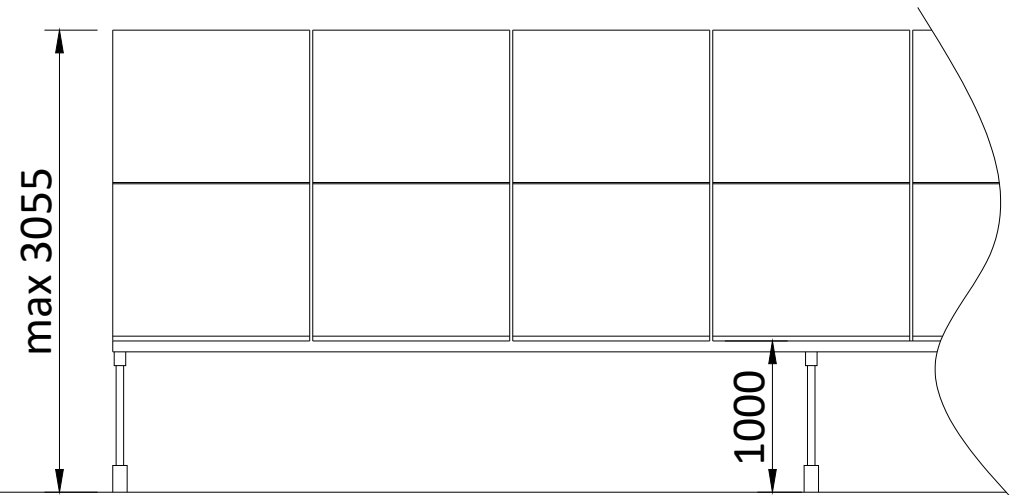

Typical Elevation

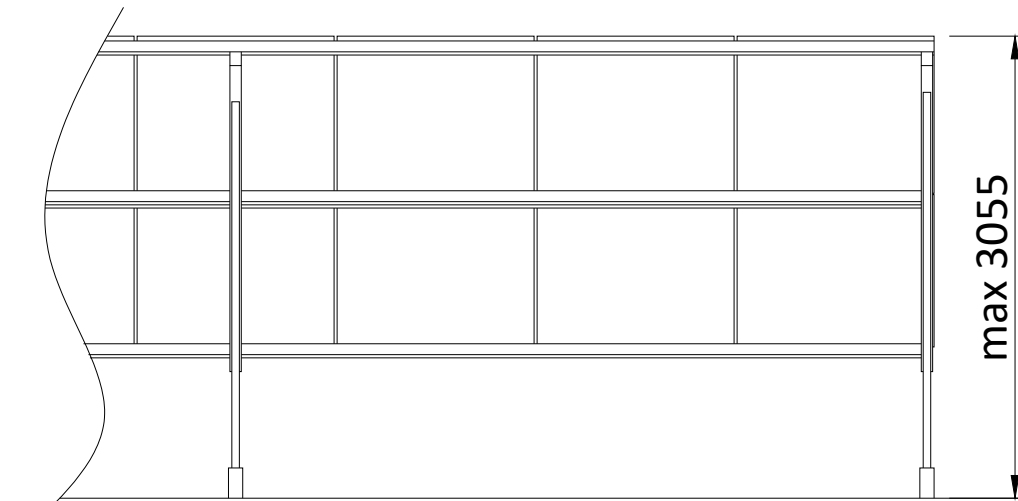



Typical Rear Elevation



THIS DOCUMENT IS THE PROPERTY OF LIGHTSOURCE RENEWABLE DEVELOPMENT LTD
IT IS PROHIBITED TO REPRODUCE IT FOR OTHER PURPOSES WITHOUT AUTHORIZATION IN WRITING

GBR_Indicative EPD_FT-2P-25-6854_00			
DA			Nov. 2023
DRAWN	CHECKED	APPROVED	DATE
Paper Size: A3	Scale: 1:50	Sheet: 1	
DRAWING NUMBER: FT-2P-25-6854		STATUS: Rev 01	

Lightsource Renewable Development Limited,
 7th Floor, 33 Holborn, London, EC1N 2HU
 General: +44 (0) 333 200 0755
 Web: www.lightsourcebp.com
 info@lightsourcebp.com

A3 - (420 x 297)mm

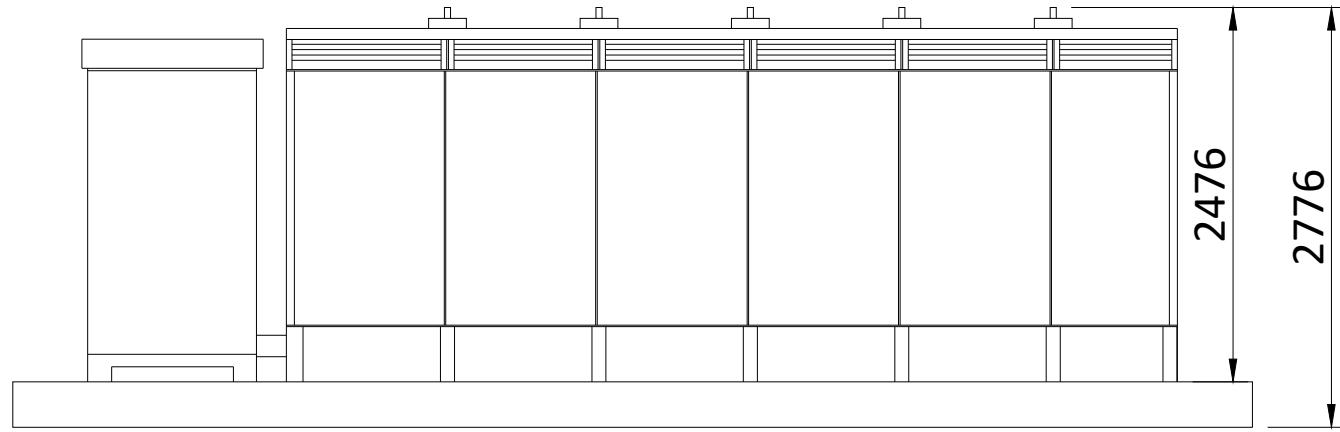
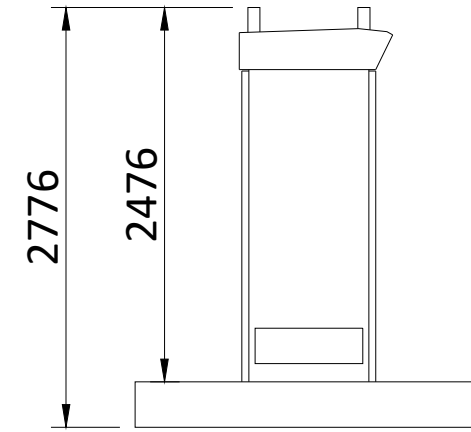

Figure 2.5
Inverters (Drawing Number:
GBR_EPD_INV)



Front View



Side View



Plan View



THIS DOCUMENT IS THE PROPERTY OF LIGHTSOURCE RENEWABLE DEVELOPMENT LTD
IT IS PROHIBITED TO REPRODUCE IT FOR OTHER PURPOSES WITHOUT AUTHORIZATION IN WRITING

GBR_EPД_Inverter_01			
DA			Nov. 2023
DRAWN	CHECKED	APPROVED	DATE
Paper Size:	Scale:	Sheet:	
A3	1:50	1	
DRAWING NUMBER:		STATUS:	
GBR_EPД_INV		Rev 01	
Lightsource Renewable Development Limited, 7th Floor, 33 Holborn, London, EC1N 2HU General: +44 (0) 333 200 0755 Web: www.lightsourcebp.com info@lightsourcebp.com			

A3 - (420 x 297)mm

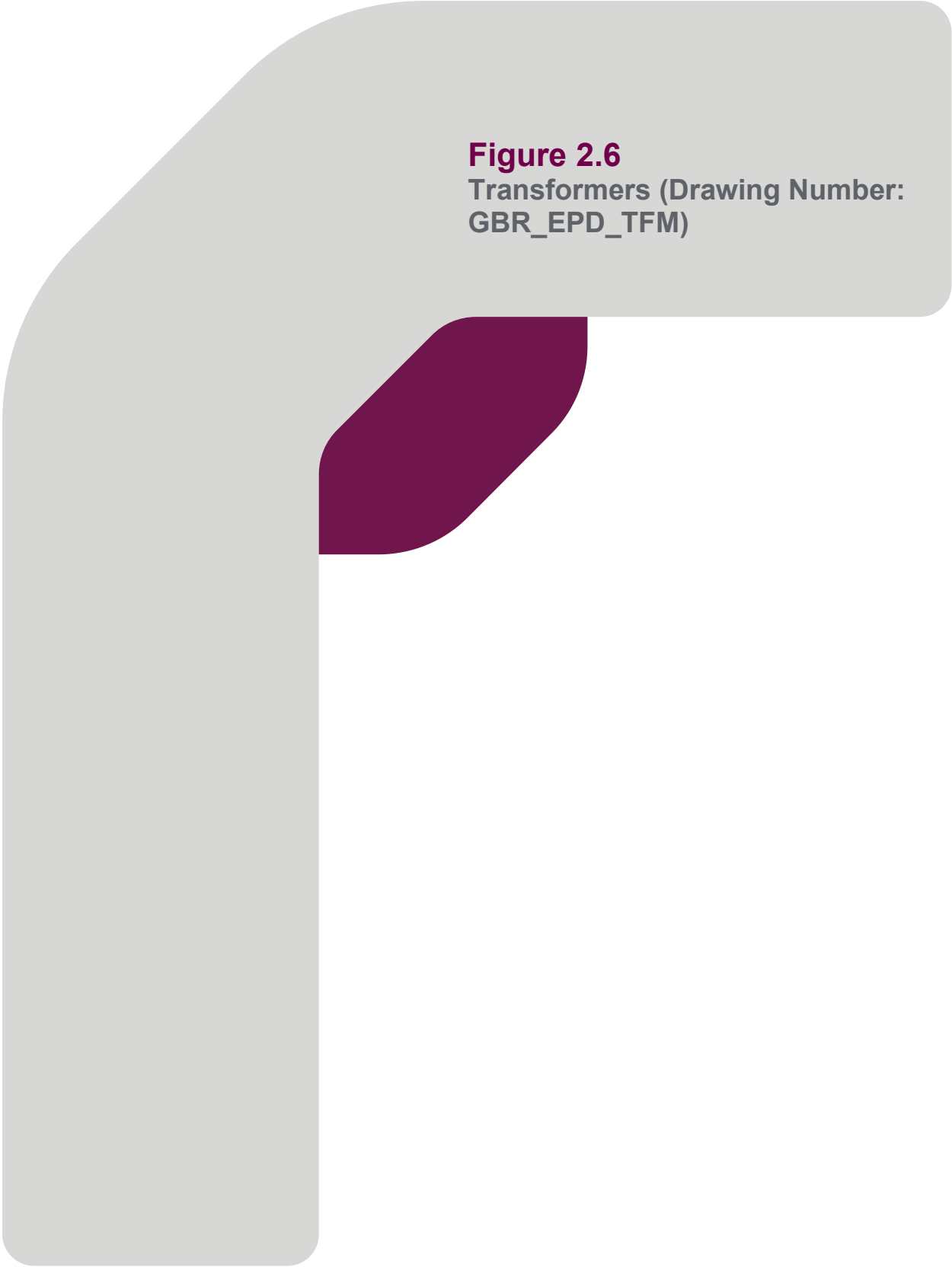
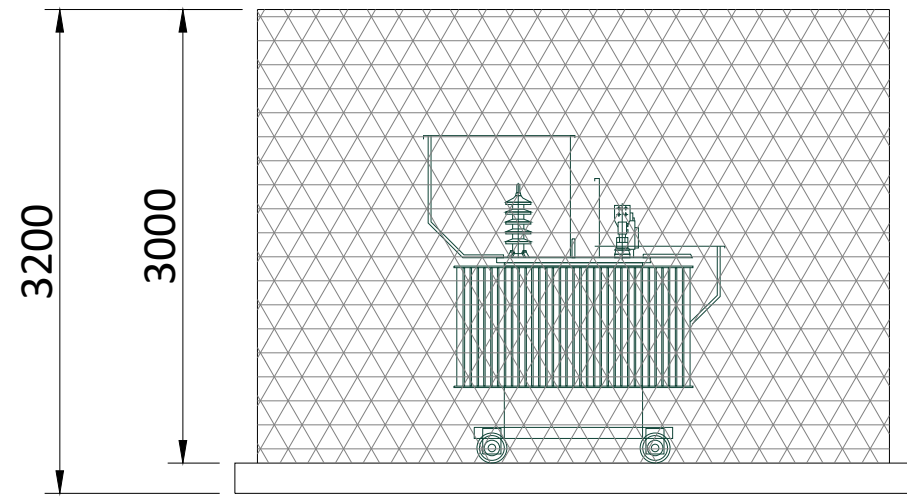
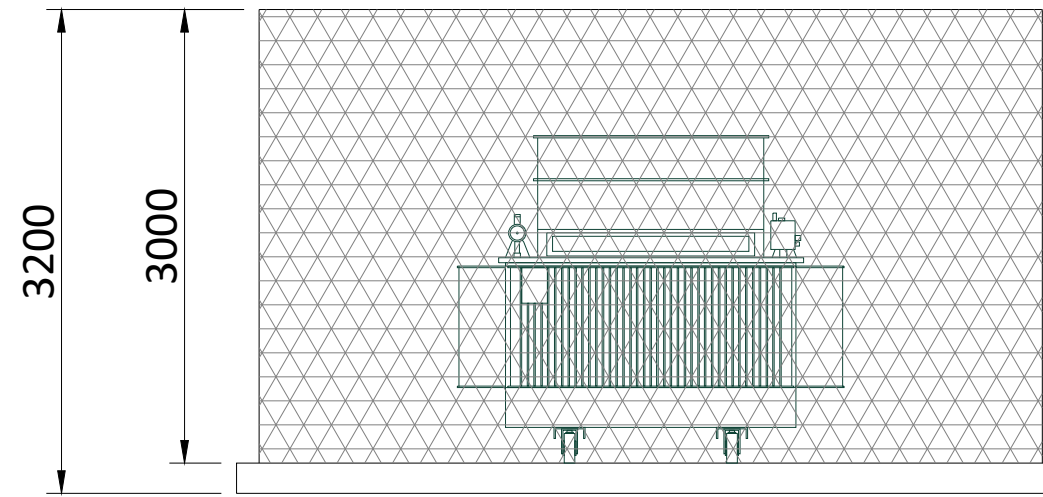

Figure 2.6
Transformers (Drawing Number:
GBR_EPD_TFM)



Front View



Side View

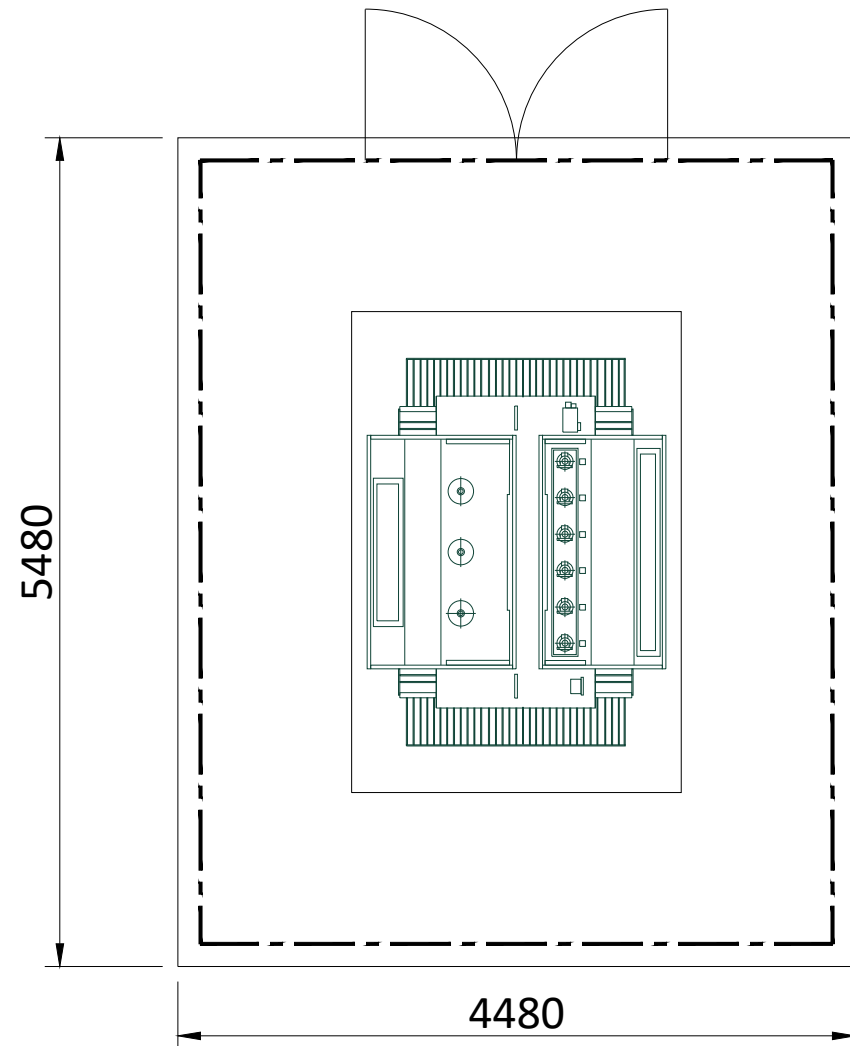

Plan View



A3 - (420 x 297)mm

THIS DOCUMENT IS THE PROPERTY OF LIGHTSOURCE RENEWABLE DEVELOPMENT LTD. IT IS PROHIBITED TO REPRODUCE IT FOR OTHER PURPOSES WITHOUT AUTHORIZATION IN WRITING.

GBR_EPД_Transformer_01			
DA			Nov. 2023
DRAWN	CHECKED	APPROVED	DATE
Paper Size: A3	Scale: 1:50	Sheet: 1	
DRAWING NUMBER: GBR_EPД_TFM		STATUS: Rev 01	
 			
Lightsource Renewable Development Limited, 7th Floor, 33 Holborn, London, EC1N 2HU General: +44 (0) 333 200 0755 Web: www.lightsourcebp.com info@lightsourcebp.com			

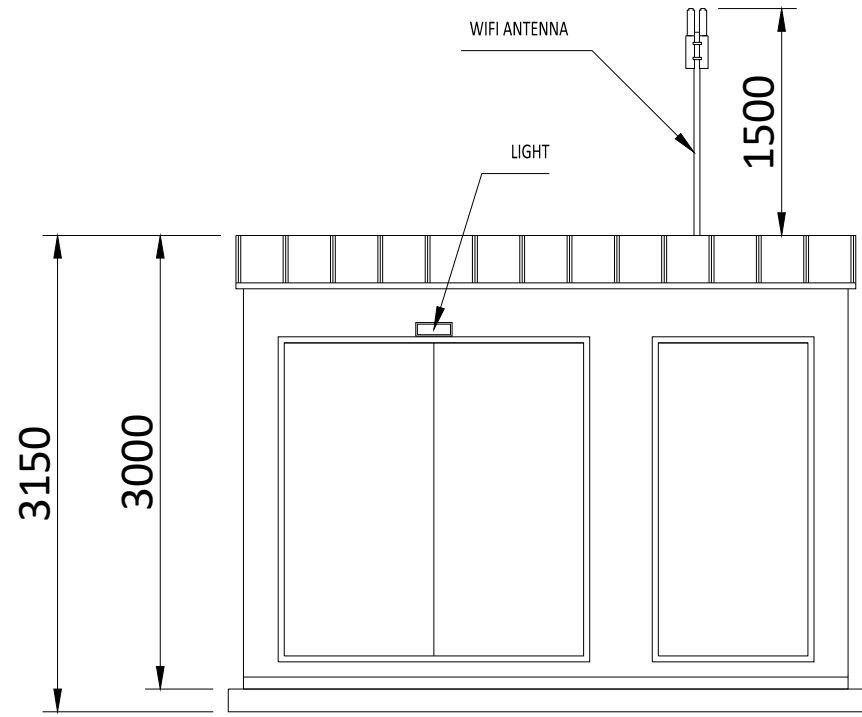
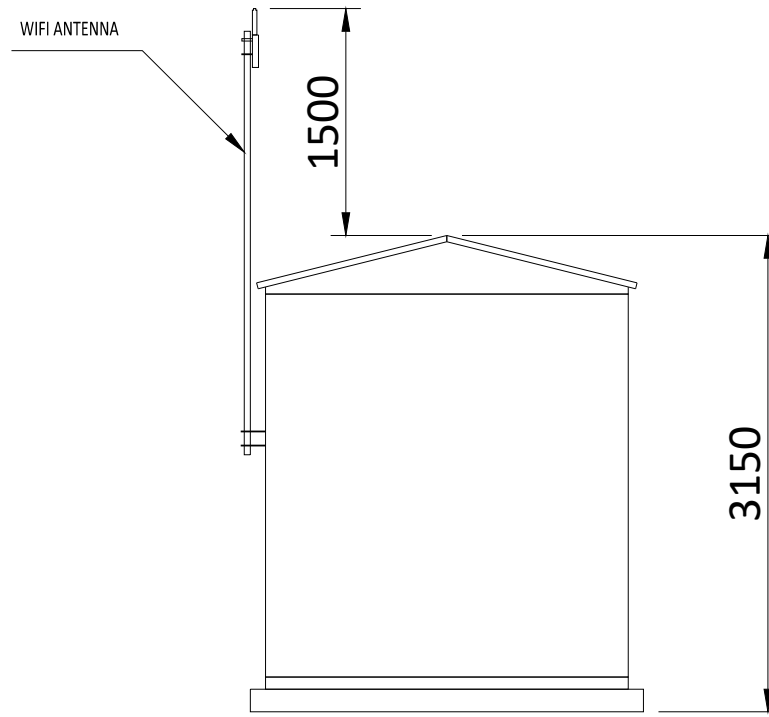

Figure 2.7
Switchgear Substations (Drawing
Number: GBR_EPD_SWG)



Front View



Side View

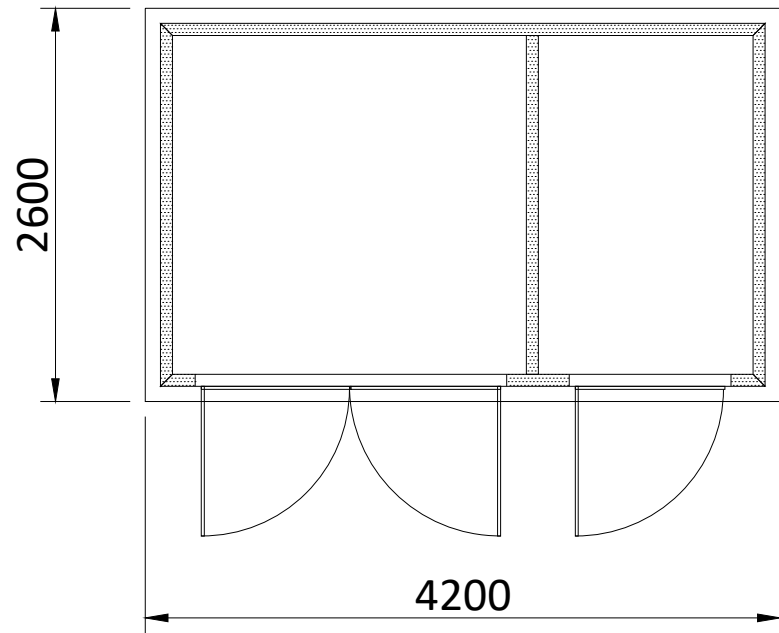

Plan View



A3 - (420 x 297)mm

THIS DOCUMENT IS THE PROPERTY OF LIGHTSOURCE RENEWABLE DEVELOPMENT LTD
IT IS PROHIBITED TO REPRODUCE IT FOR OTHER PURPOSES WITHOUT AUTHORIZATION IN WRITING

GBR_EPD_Switchgear/Production Substation/LV&MV Kiosk_01			
DA			Nov. 2023
DRAWN	CHECKED	APPROVED	DATE
Paper Size:	Scale:	Sheet:	
A3	1:50	1	
DRAWING NUMBER:		STATUS:	
GBR_EPD_SWG		Rev 01	
Lightsource Renewable Development Limited, 7th Floor, 33 Holborn, London, EC1N 2HU General: +44 (0) 333 200 0755 Web: www.lightsourcebp.com info@lightsourcebp.com			

Figure 2.8
Auxiliary Transformer (Drawing
Number: GBR_EPD_AUX)



GBR_EPDAuxiliary Transformer_01

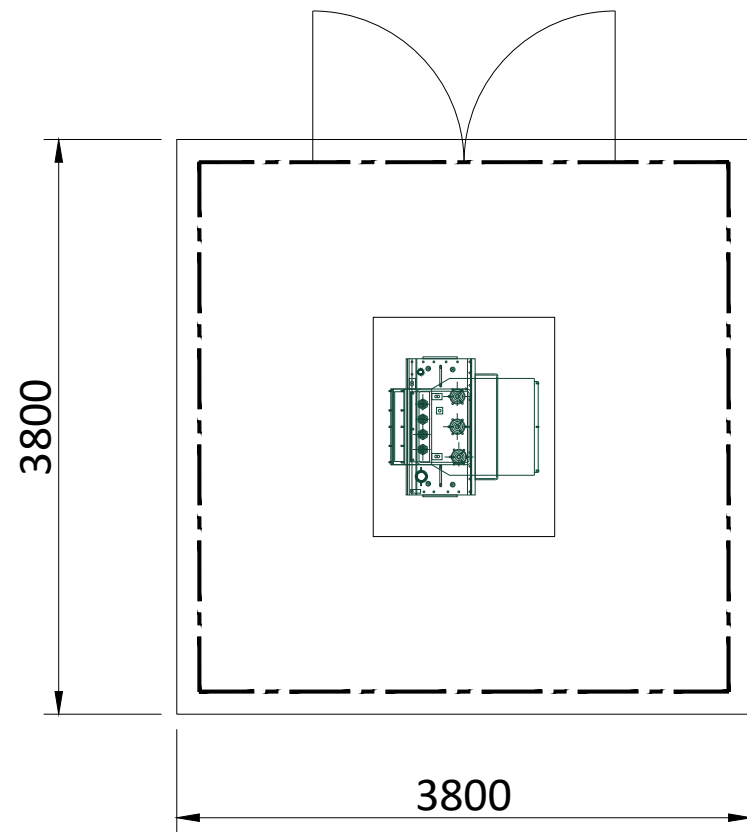
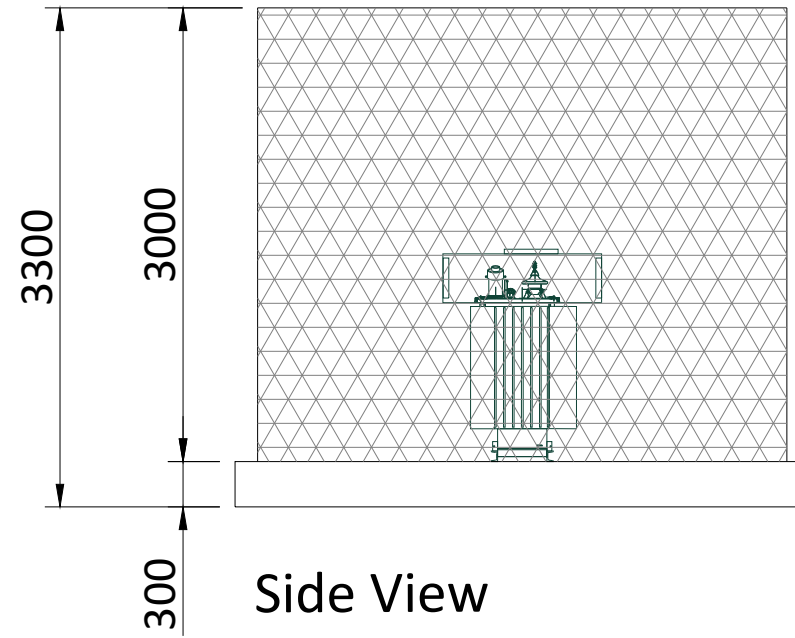
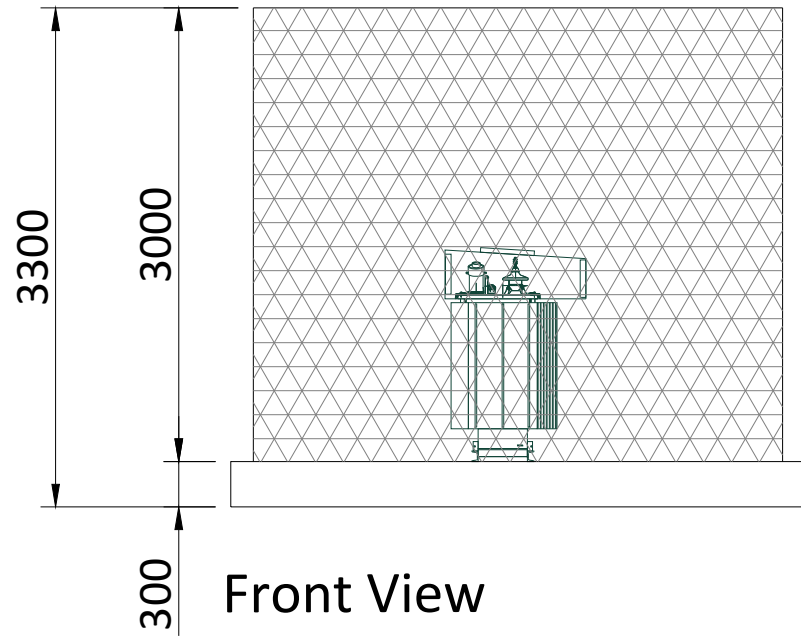



A3 - (420 x 297)mm



THIS DOCUMENT IS THE PROPERTY OF LIGHTSOURCE RENEWABLE ENERGY HOLDINGS LTD
IT IS PROHIBITED TO REPRODUCE IT FOR OTHER PURPOSES WITHOUT AUTHORIZATION IN WRITING

GBR_EPDAuxiliary Transformer_01			
DA			Nov. 2023
DRAWN	CHECKED	APPROVED	DATE
Paper Size: A3	Scale: 1:50	Sheet: 1	
DRAWING NUMBER: GBR_EPDAUX		STATUS: Rev 01	

Lightsource Renewable Energy Holdings Limited, 7th Floor,
 33 Holborn, London, EC1N 2HU
 General: +44 (0) 333 200 0755
 Web: www.lightsource-re.co.uk
 info@lightsource-re.co.uk

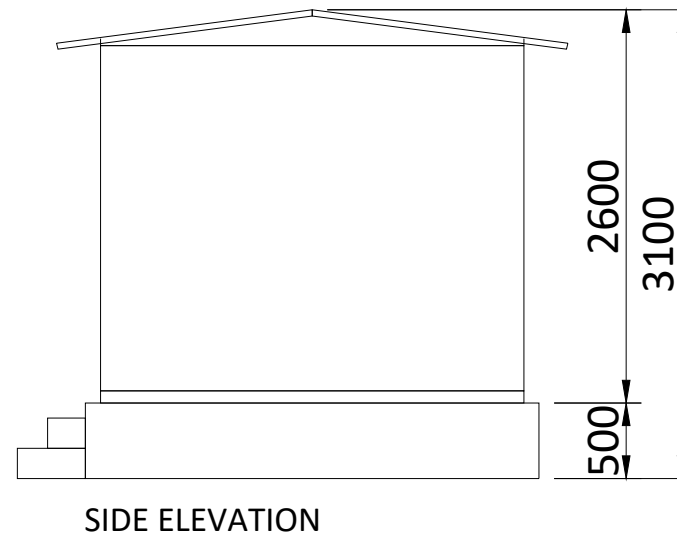
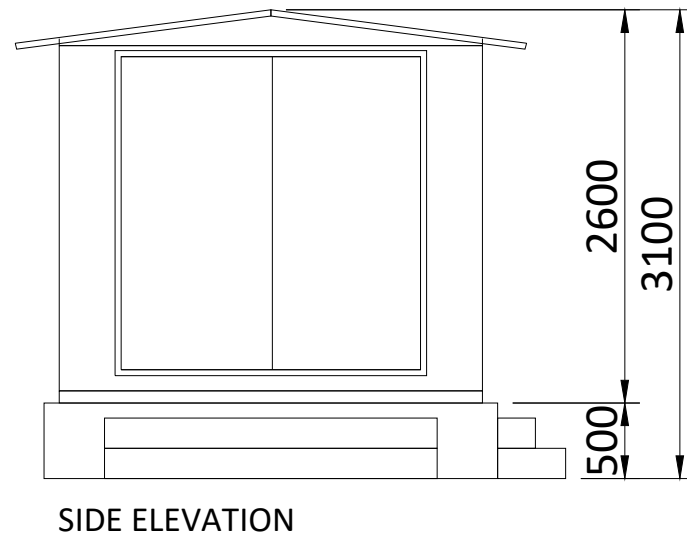
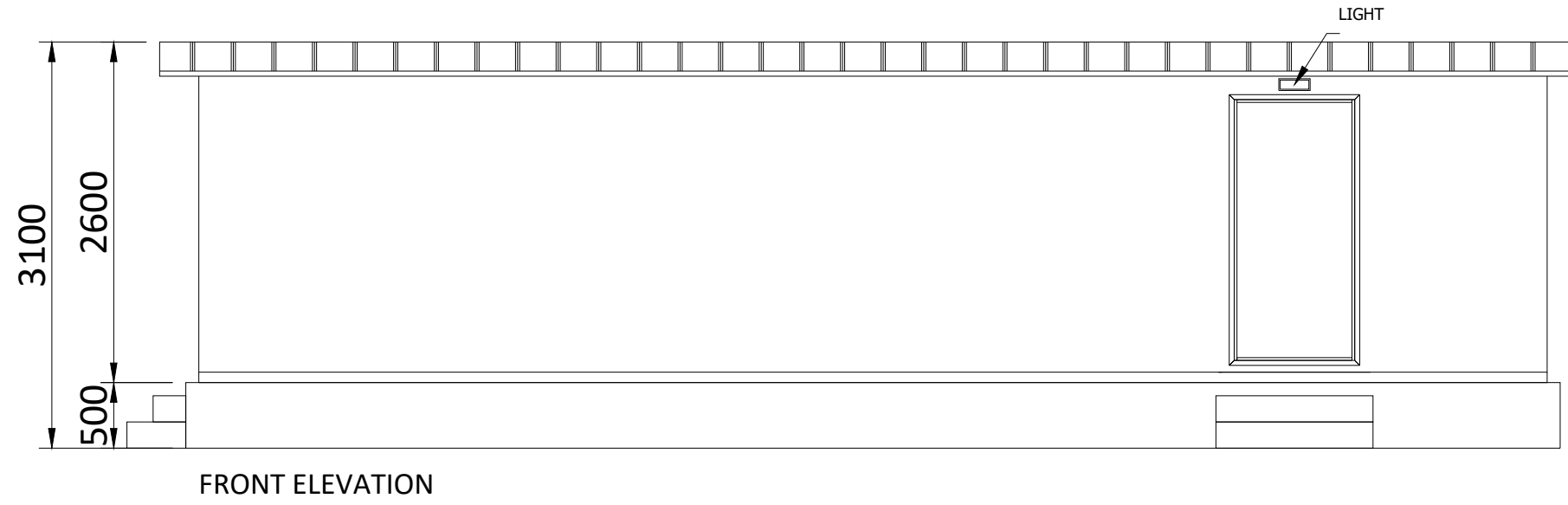
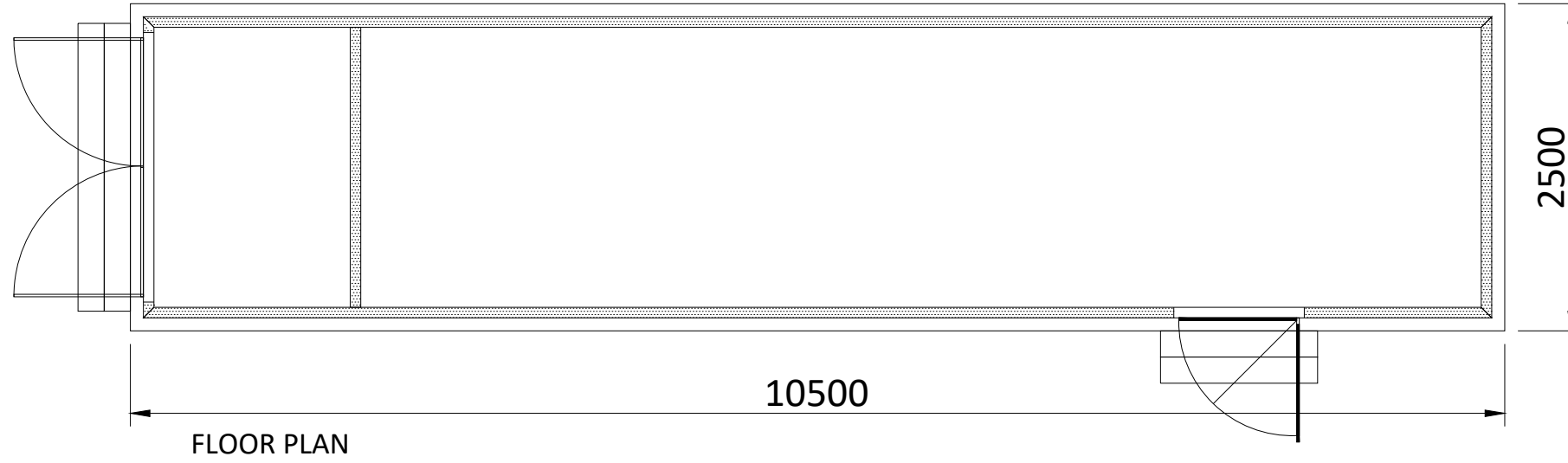

Figure 2.9
PV Intake Substation (Drawing
Number: GBR_EPD_PVI)

GBR_EPД_PV Intake Substation_00



THIS DOCUMENT IS THE PROPERTY OF LIGHTSOURCE RENEWABLE DEVELOPMENT LTD
IT IS PROHIBITED TO REPRODUCE IT FOR OTHER PURPOSES WITHOUT AUTHORIZATION IN WRITING

GBR_EPД_PV Intake Substation_00			
DA			Nov. 2023
DRAWN	CHECKED	APPROVED	DATE
Paper Size: A3	Scale: 1:50	Sheet: 1	
DRAWING NUMBER: GBR_EPД_PVI		STATUS: Rev 01	

Lightsource Renewable Development Limited,
7th Floor, 33 Holborn, London, EC1N 2HU
General: +44 (0) 333 200 0755
Web: www.lightsourcebp.com
info@lightsourcebp.com

A3 - (420 x 297)mm

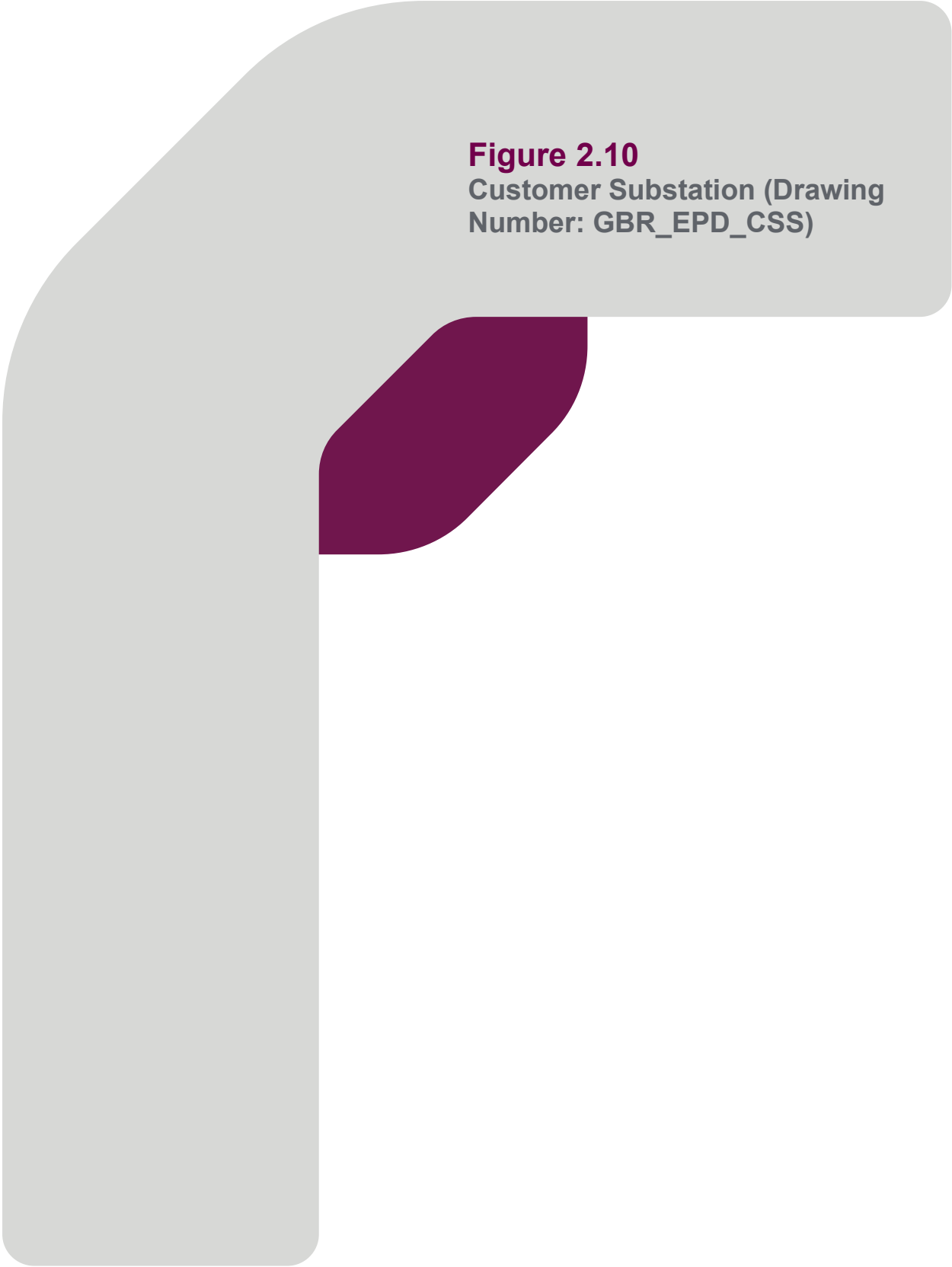
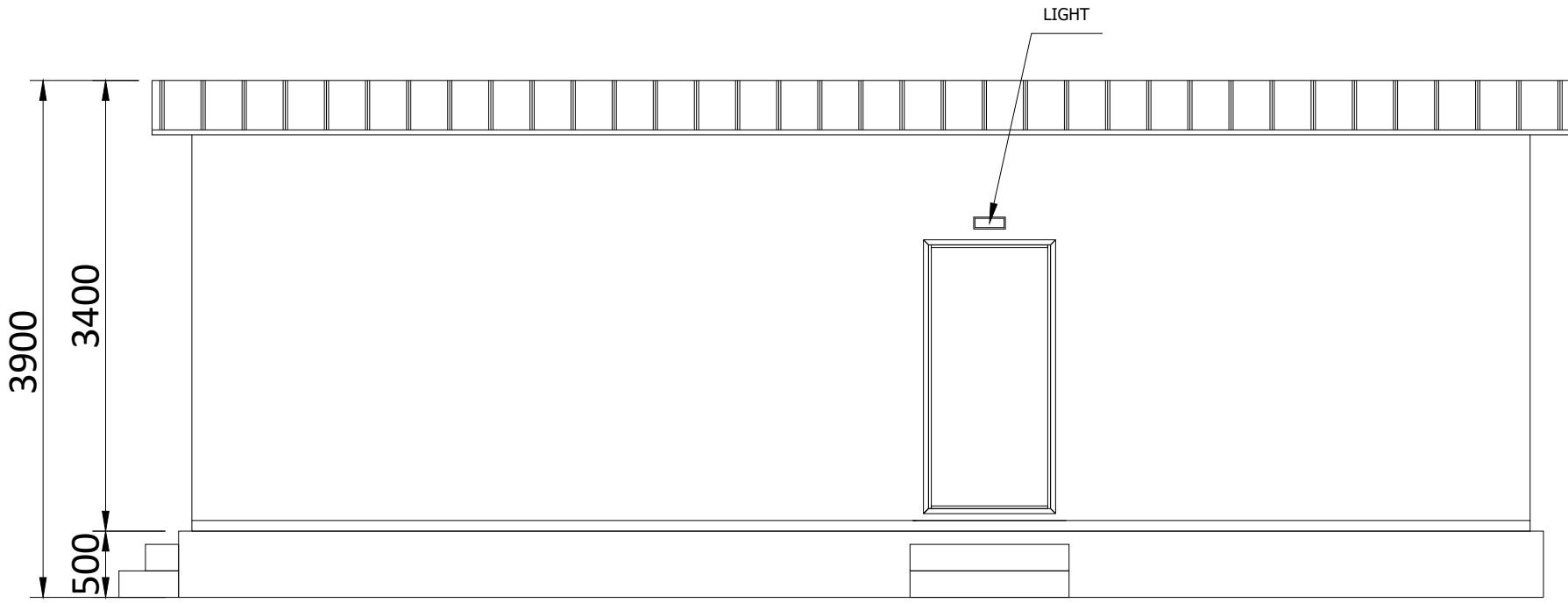
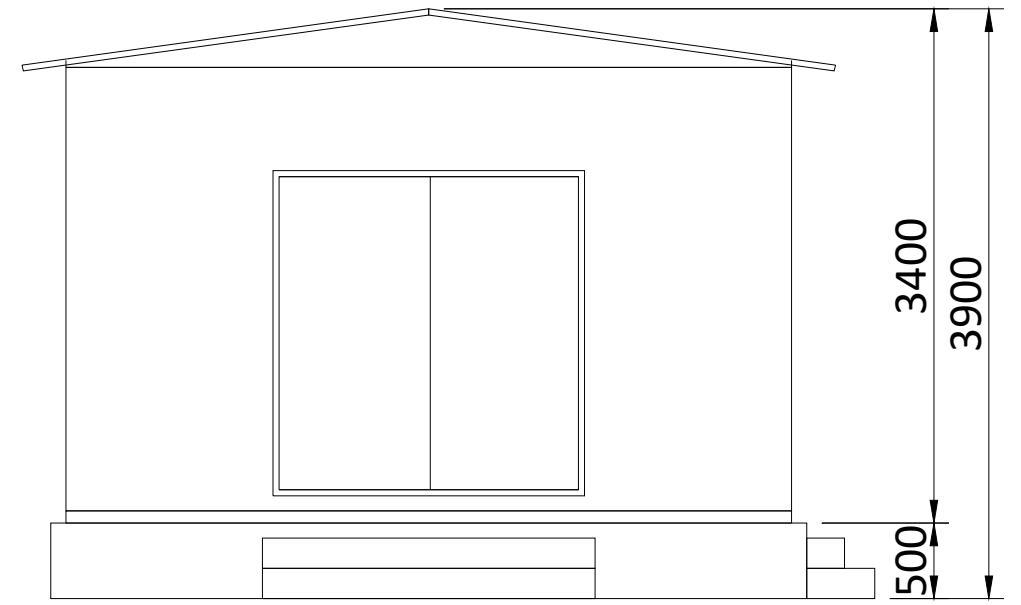

Figure 2.10
Customer Substation (Drawing
Number: GBR_EPD_CSS)

GBR_EPД_Customer Substation_00



FRONT ELEVATION



SIDE ELEVATION

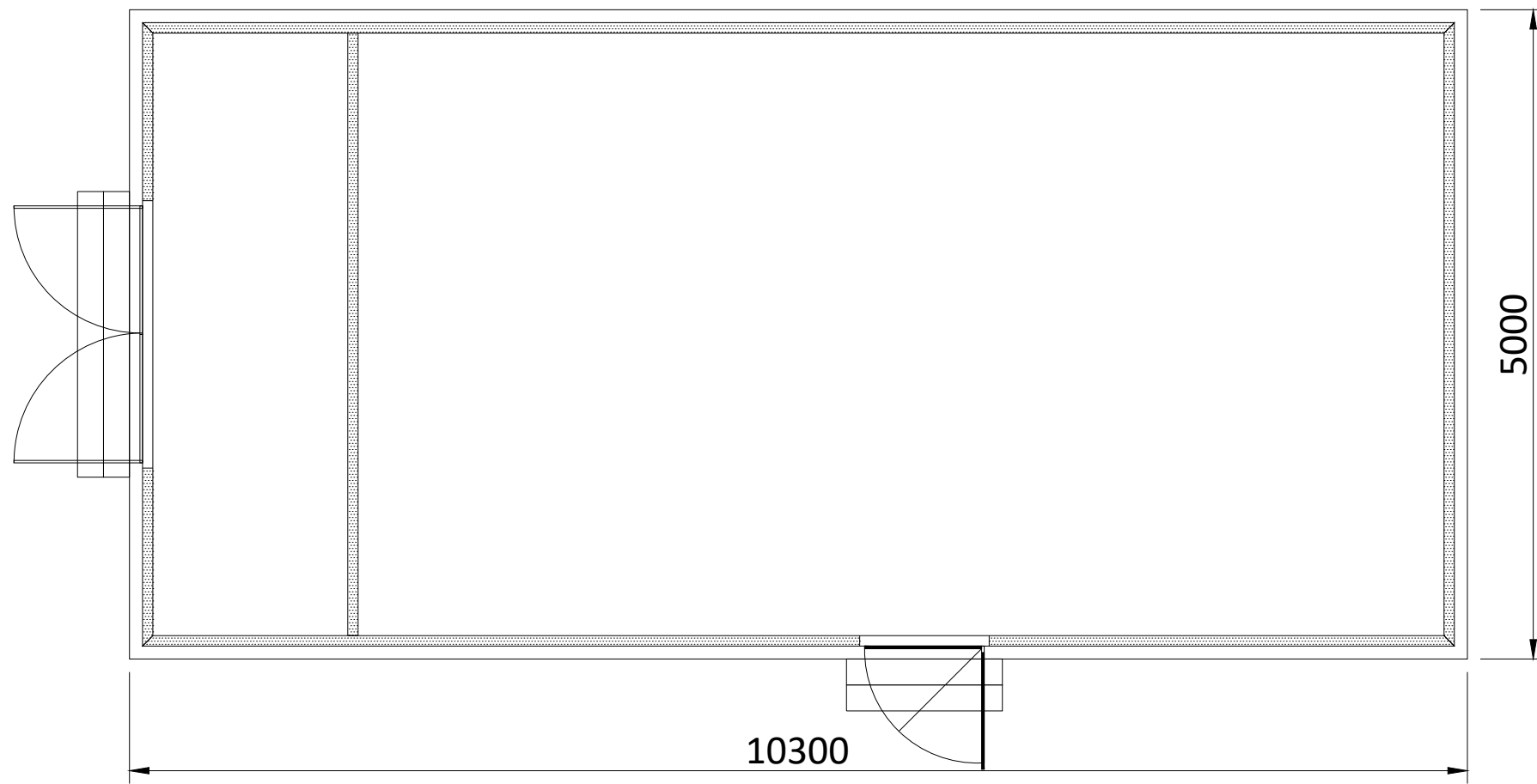

FLOOR PLAN

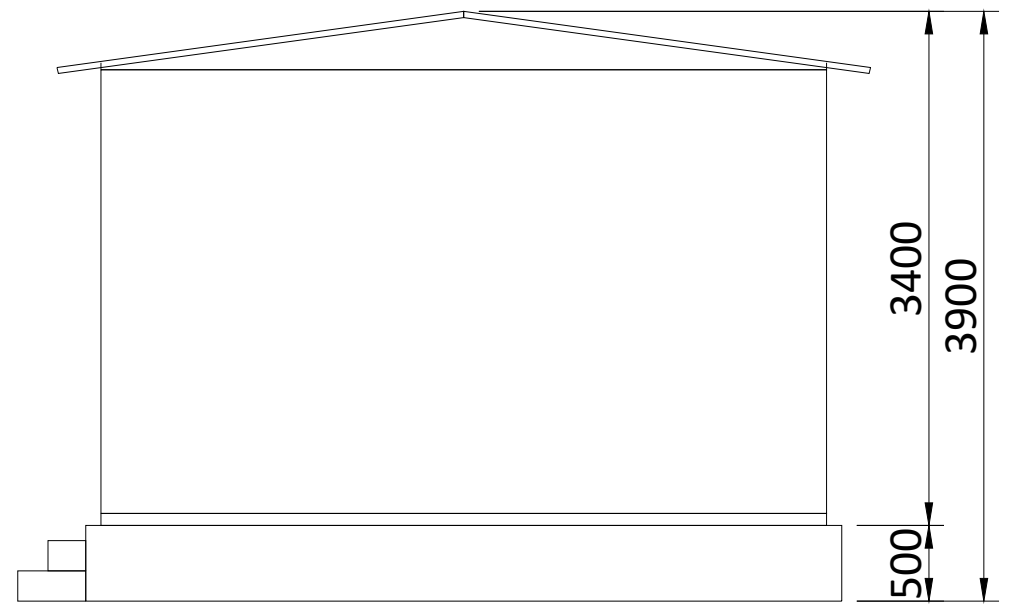

SIDE ELEVATION



METERS

THIS DOCUMENT IS THE PROPERTY OF LIGHTSOURCE RENEWABLE DEVELOPMENT LTD
IT IS PROHIBITED TO REPRODUCE IT FOR OTHER PURPOSES WITHOUT AUTHORIZATION IN WRITING

GBR_EPД_Customer Substation_00			
DA			Nov. 2023
DRAWN	CHECKED	APPROVED	DATE
Paper Size: A3	Scale: 1:50	Sheet: 1	
DRAWING NUMBER: GBR_EPД_CSS		STATUS: Rev 01	

Lightsource Renewable Development Limited,
7th Floor, 33 Holborn, London, EC1N 2HU
General: +44 (0) 333 200 0755
Web: www.lightsourcebp.com
info@lightsourcebp.com

A3 - (420 x 297)mm

Figure 2.11
GRP Substation (Drawing
Number: GBR_EPD_GRP)



GRB_EPD_GRP_00

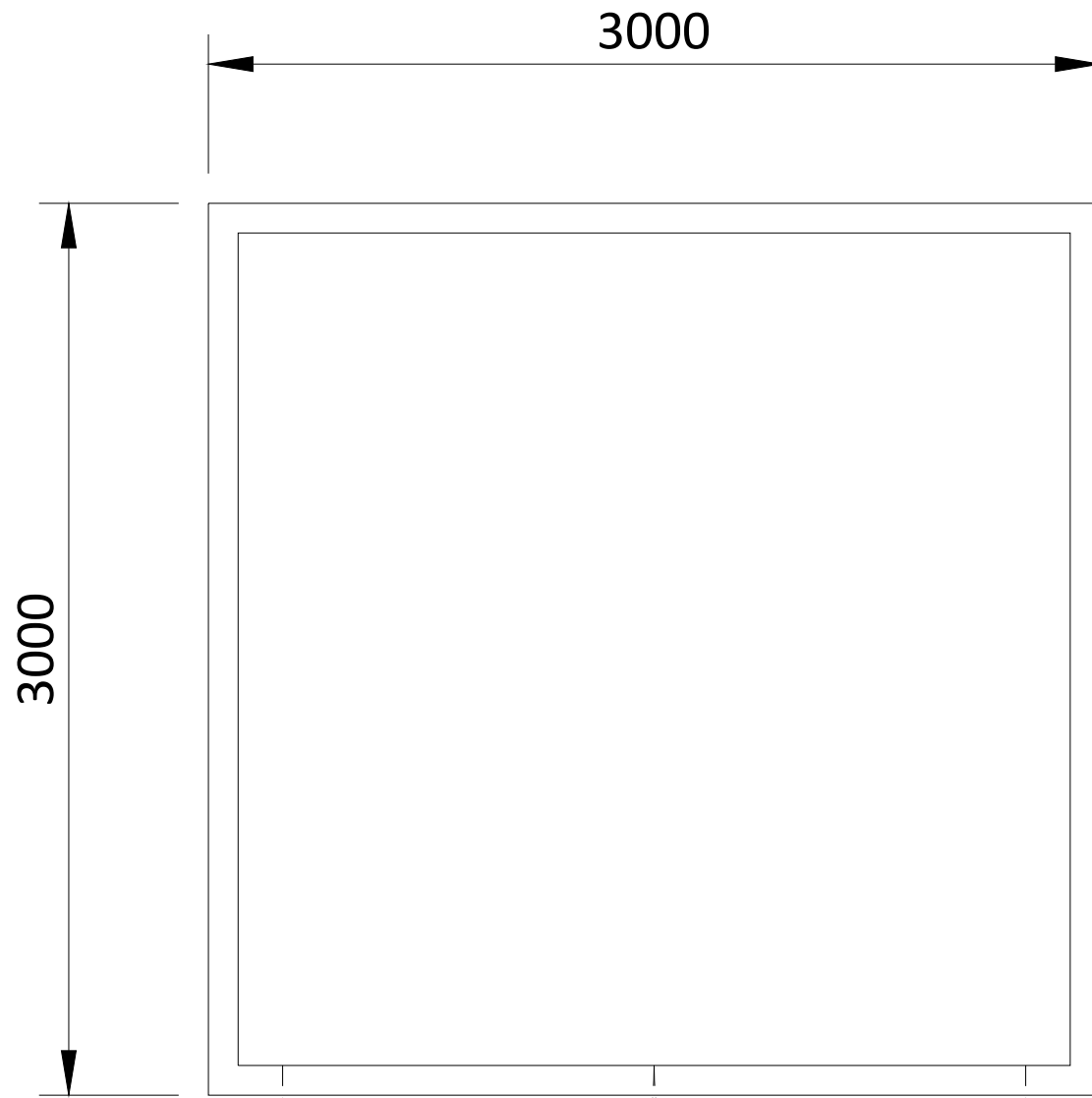

FLOOR PLAN

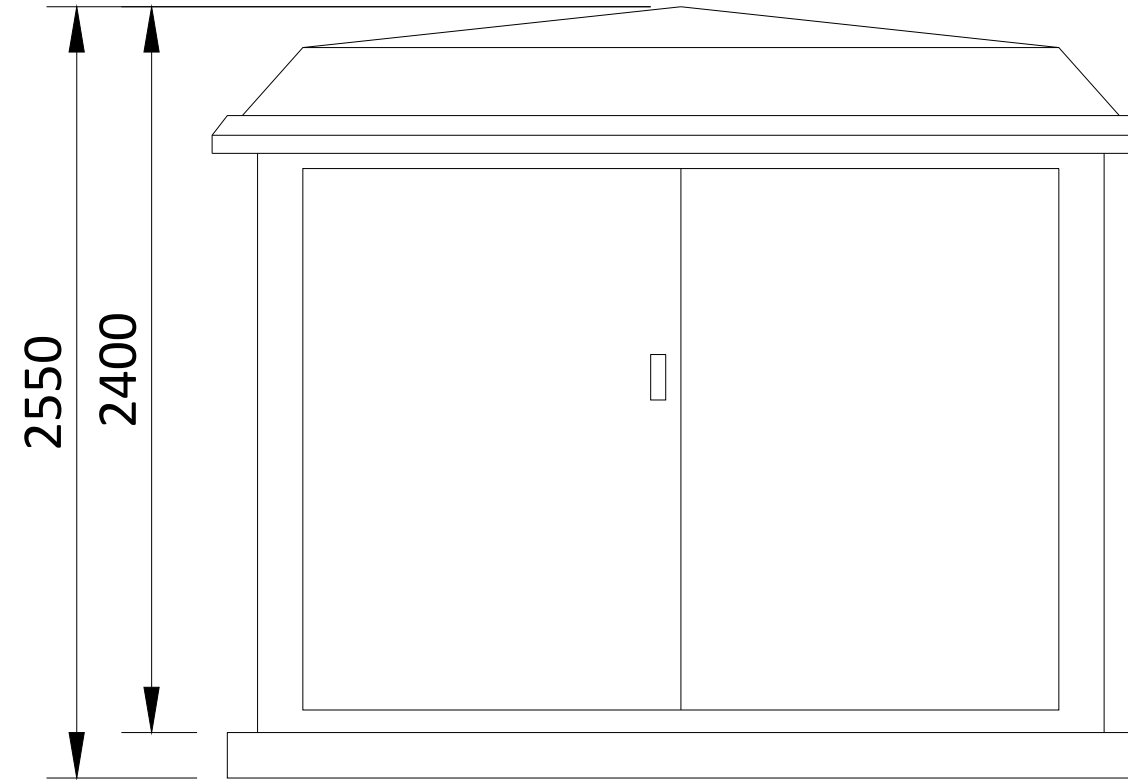

FRONT ELEVATION

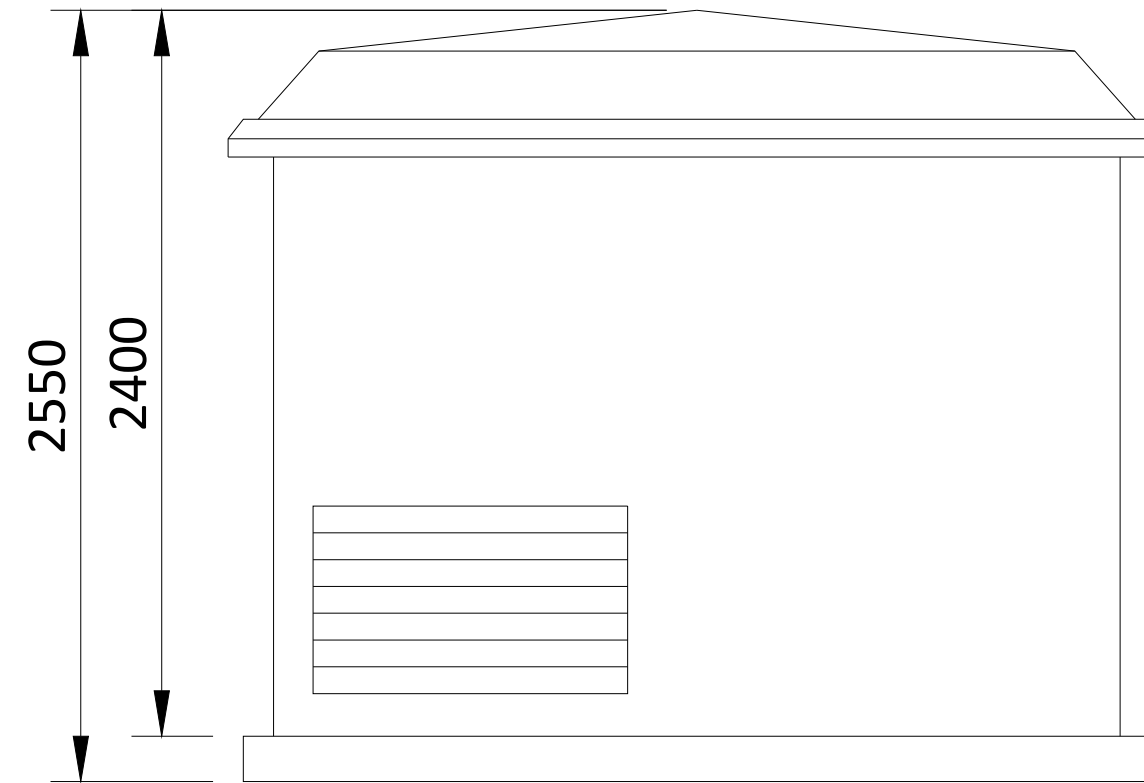

SIDE ELEVATION

METERS



A3 - (420 x 297)mm

THIS DOCUMENT IS THE PROPERTY OF LIGHTSOURCE RENEWABLE DEVELOPMENT LTD
IT IS PROHIBITED TO REPRODUCE IT FOR OTHER PURPOSES WITHOUT AUTHORIZATION IN WRITING

GBR_EPD_GRP_00			
DA			Nov. 2023
DRAWN	CHECKED	APPROVED	DATE
Paper Size: A3	Scale: 1:25	Sheet: 1	
DRAWING NUMBER: GBR_EPD_GRP		STATUS: Rev 01	

lightsourcebp

Lightsource Renewable Development Limited,
7th Floor, 33 Holborn, London, EC1N 2HU
General: +44 (0) 333 200 0755
Web: www.lightsourcebp.com
info@lightsourcebp.com



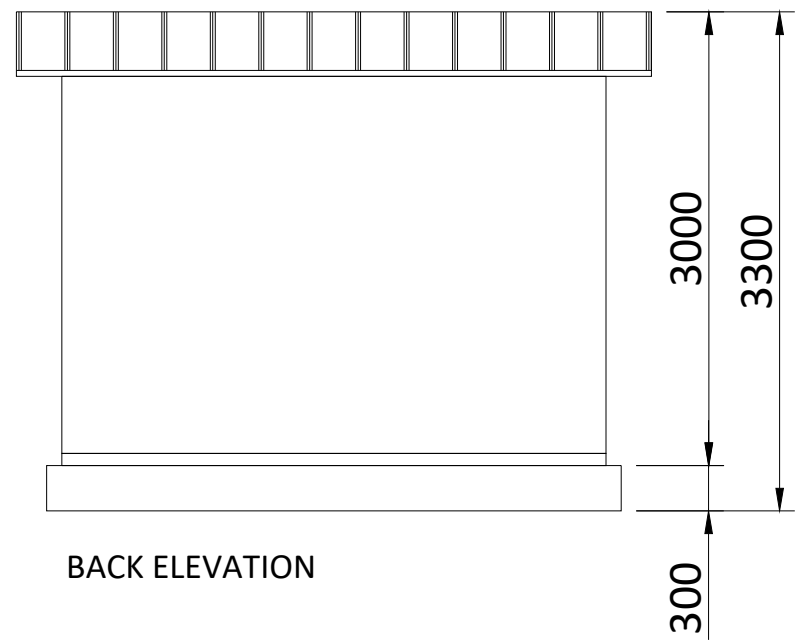
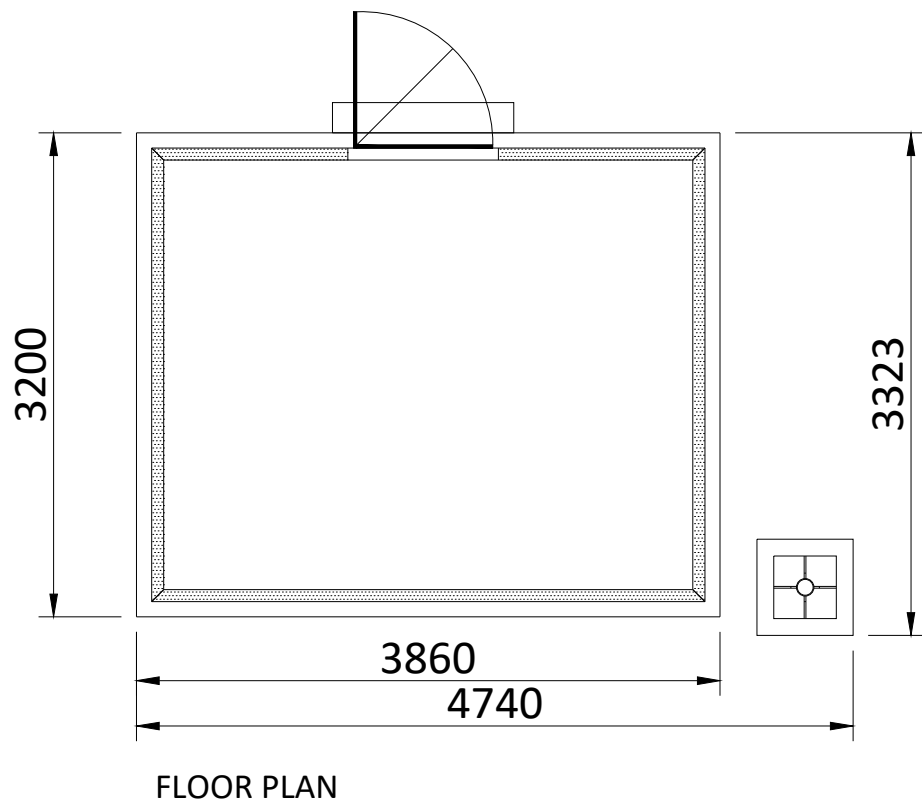
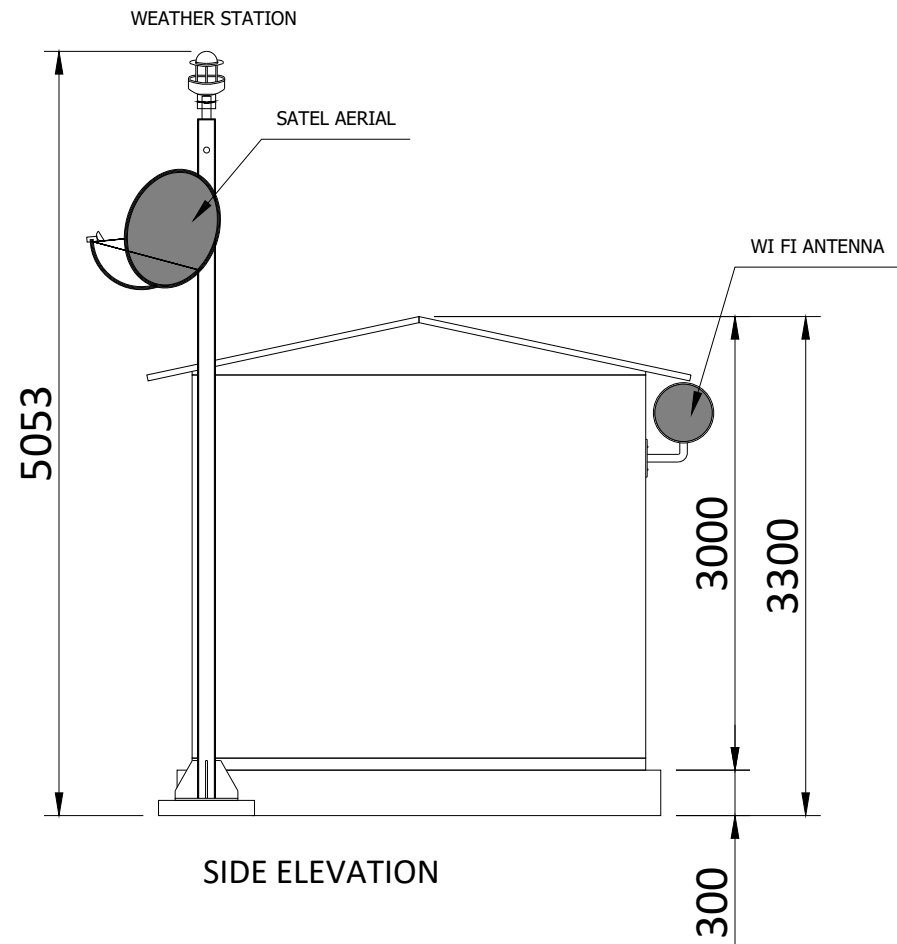
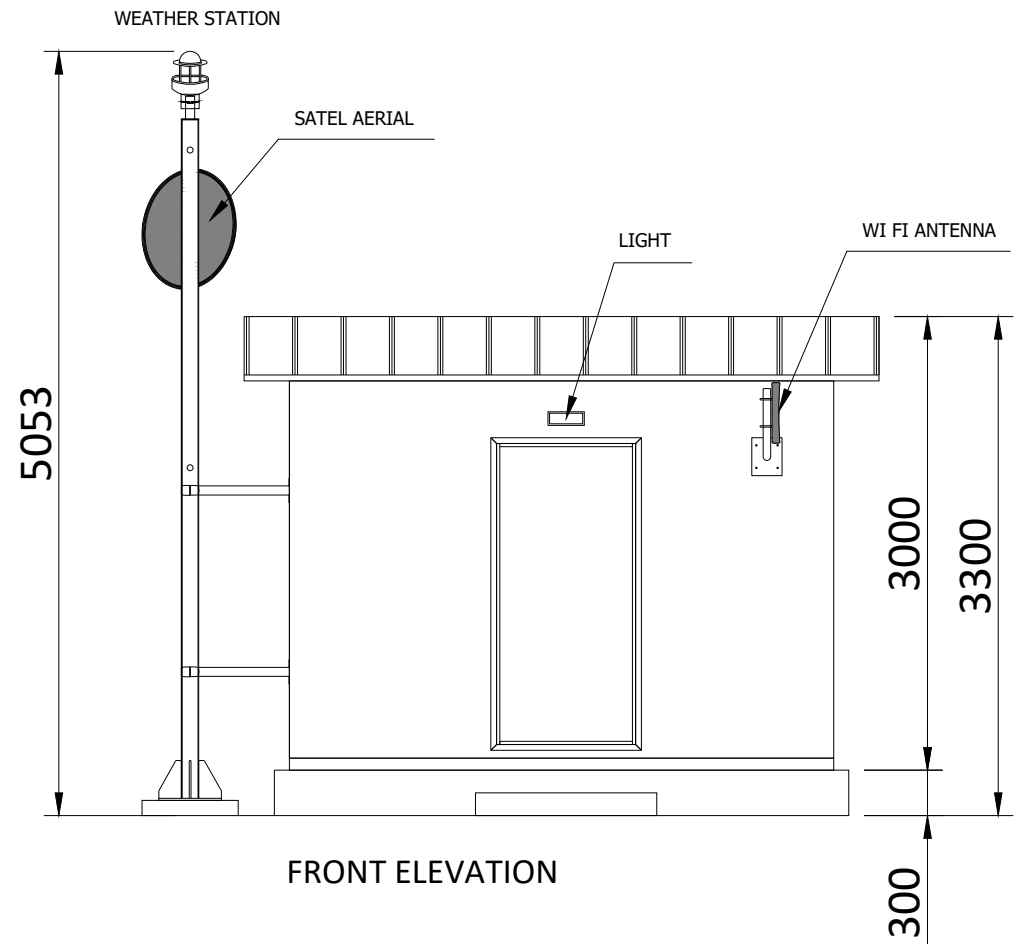

Figure 2.12
Monitoring House (Drawing
Number: GBR_EPD_MH/CB)



THIS DOCUMENT IS THE PROPERTY OF LIGHTSOURCE RENEWABLE DEVELOPMENT LTD
IT IS PROHIBITED TO REPRODUCE IT FOR OTHER PURPOSES WITHOUT AUTHORIZATION IN WRITING

GBR_EPД_Monitoring House/Communication Building_01			
DA			Nov. 2023
DRAWN	CHECKED	APPROVED	DATE
Paper Size: A3	Scale: 1:50	Sheet: 1	
DRAWING NUMBER: GBR_EPД_MH/CB		STATUS: Rev 01	

Lightsource Renewable Development Limited,
 7th Floor, 33 Holborn, London, EC1N 2HU
 General: +44 (0) 333 200 0755
 Web: www.lightsourcebp.com
 info@lightsourcebp.com

A3 - (420 x 297)mm

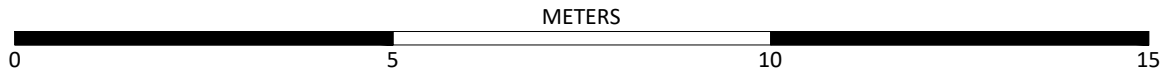
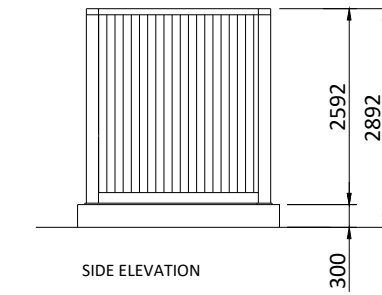
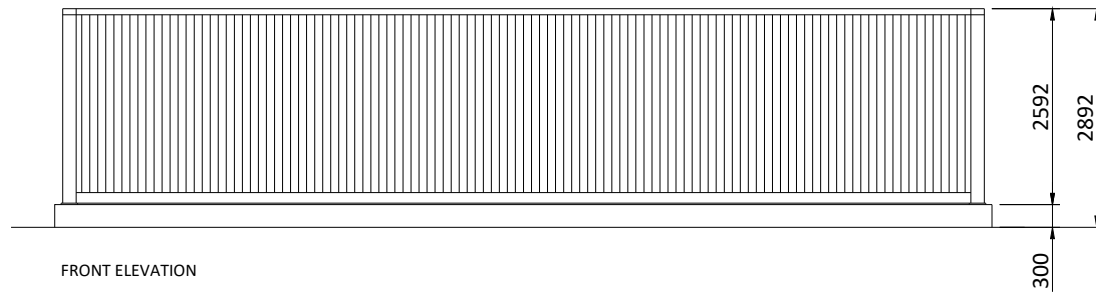
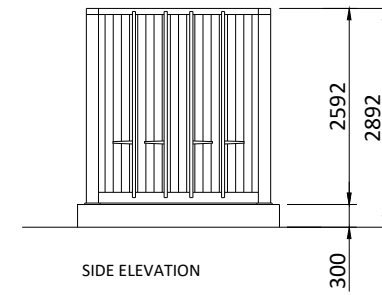
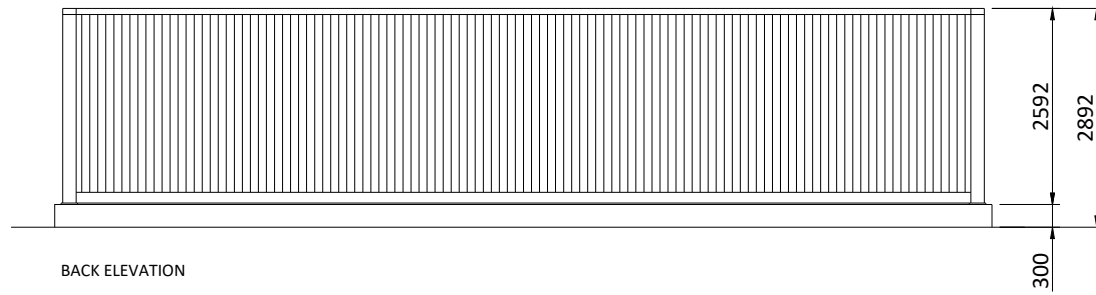
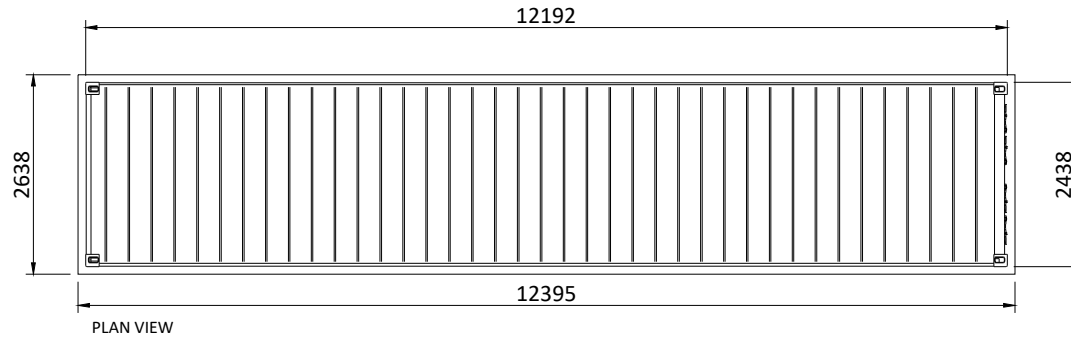

Figure 2.13
Spares Container 40ft BESS Twin
Battery Blocks (Drawing Number:
GBR_EPD_S40)

GBR_EPД_Spares 40' Container_00



A3 - (420 x 297)mm

THIS DOCUMENT IS THE PROPERTY OF LIGHTSOURCE RENEWABLE DEVELOPMENT LTD
IT IS PROHIBITED TO REPRODUCE IT FOR OTHER PURPOSES WITHOUT AUTHORIZATION IN WRITING

GBR_EPД_Spares 40' Container_01			
DA			Nov. 2023
DRAWN	CHECKED	APPROVED	DATE
Paper Size:	Scale:	Sheet:	
A3	1:100	1	
DRAWING NUMBER:		STATUS:	
GBR_EPД_S40		Rev 01	
Lightsource Renewable Development Limited, 7th Floor, 33 Holborn, London, EC1N 2HU General: +44 (0) 333 200 0755 Web: www.lightsourcebp.com info@lightsourcebp.com			

The figure area is a large, light gray rounded rectangle. Inside it, on the right side, is a smaller, dark purple rounded rectangle. The text is positioned within the purple rectangle.

Figure 2.14
Indicative BESS Layout (Drawing
Number: BESS_LYT)

GBR_Plus Power Solar & Battery Project_Indicative BESS Layout_01



	Site Boundary
	Site Access
	BESS Enclosure x 4
	BIC
	Twin MV Skid
	Backup Generator
	BESS Intake Substation
	Monitoring House
	Spares Container
	Spares Container
	Access Road
	Access Gates
	CCTV
	BESS Lighting
	Attenuation Pond
	Existing Access Road
	Existing Tree

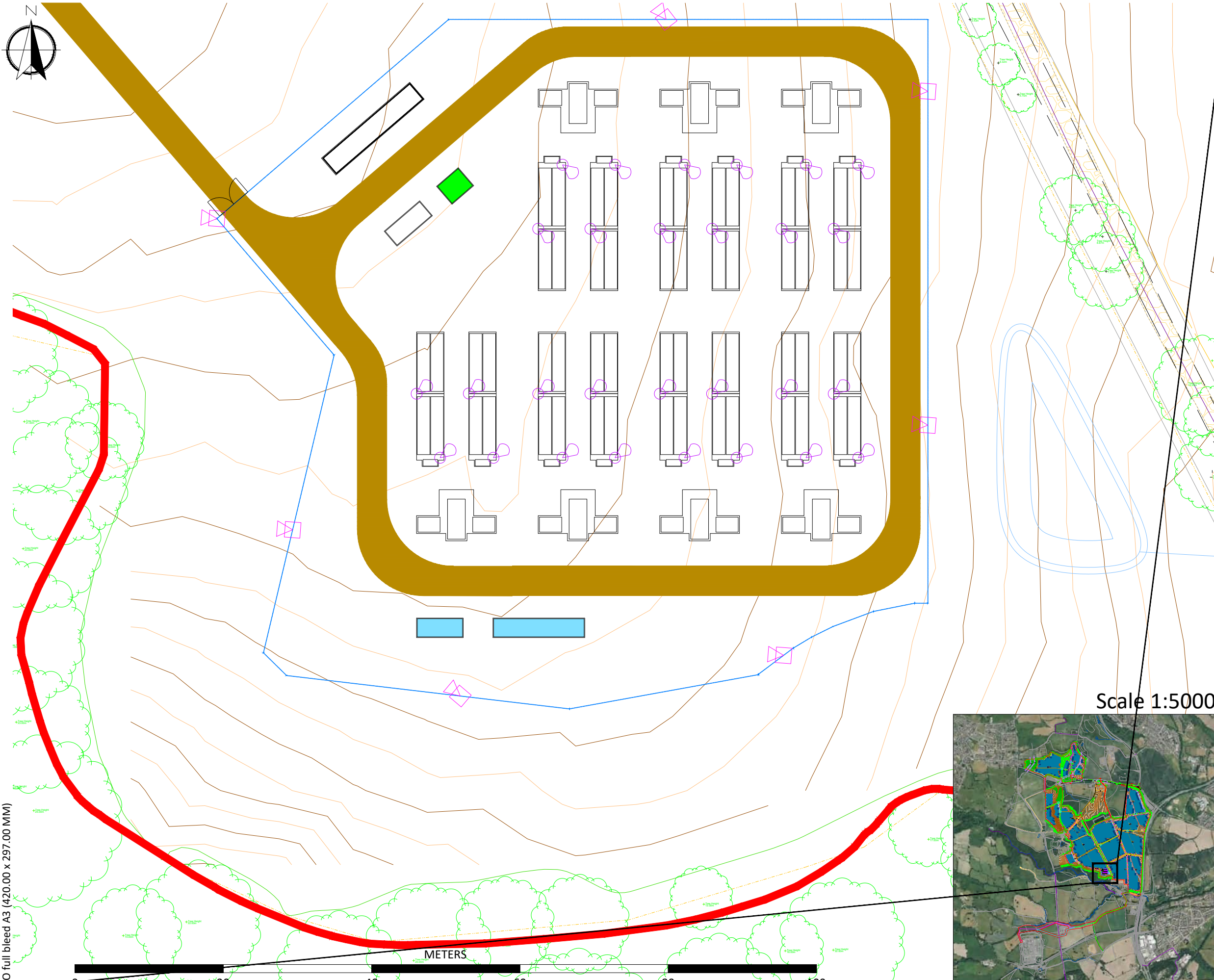

Scale 1:50000

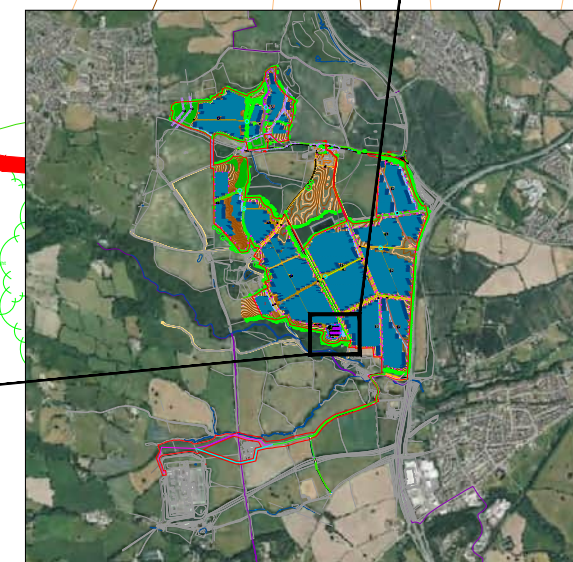

Reproduced from Ordnance Survey digital map data © Crown copyright 2023. All rights reserved. Licence number 0100031673

DA	CHECKED	APPROVED	DATE
			31.01.2024
PROJECT NAME & ADDRESS:			
Location: Plas Power Estate, Ruthin Road, Coedpoeth, Wrexham			
NOTES:			
-			
-			
-			
Paper Size:	Scale:	Sheet:	
A3	1:500	1	
CAPACITY:			
DRAWING TITLE:			
GBR_Plus Power Solar & Battery Project_Indicative BESS Layout_01			
DRAWING NUMBER:		STATUS:	
BESS_LYT		Pre-application Consultation	
Lightsource Renewable Development Limited, 7th Floor, 33 Holborn, London, EC1N 2HU General: +44 (0) 333 200 0755 Web: www.lightsourcebp.com info@lightsourcebp.com			

ISO full bleed A3 (420.00 x 297.00 MM)

THIS DOCUMENT IS THE PROPERTY OF LIGHTSOURCE RENEWABLE DEVELOPMENT LTD
IT IS PROHIBITED TO REPRODUCE IT FOR OTHER PURPOSES WITHOUT AUTHORIZATION IN WRITING

Figure 2.15
BESS Enclosures (Drawing
Number: K_EPD_BSS)



GBR_EPД_BESS Enclosures_00

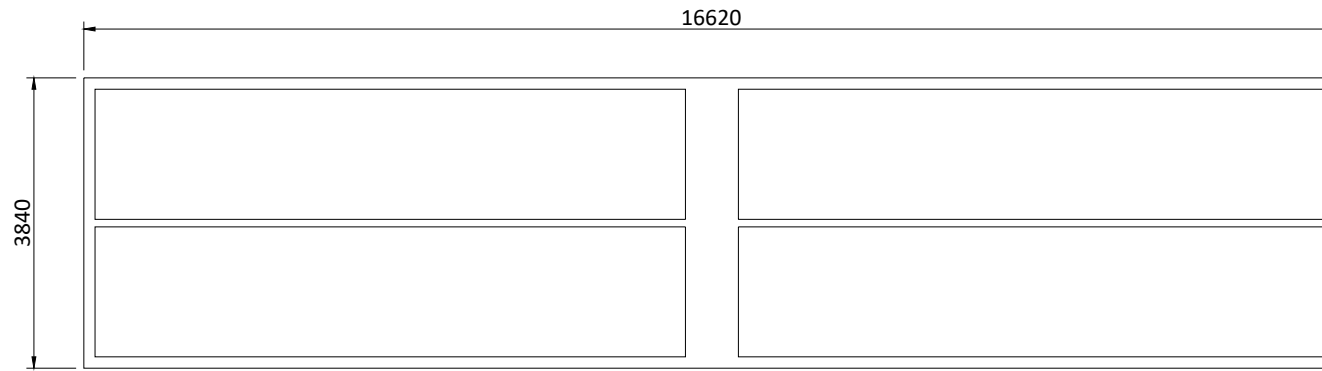

PLAN VIEW

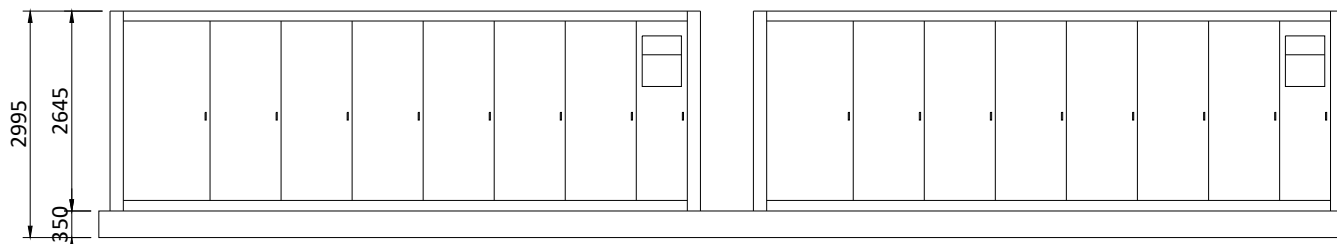

FRONT ELEVATION

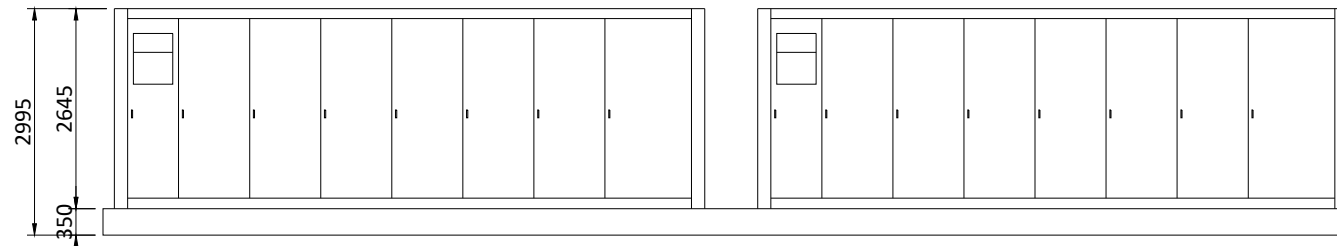

BACK ELEVATION

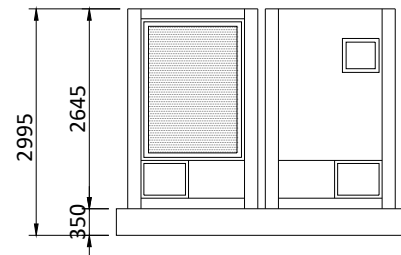

SIDE ELEVATION

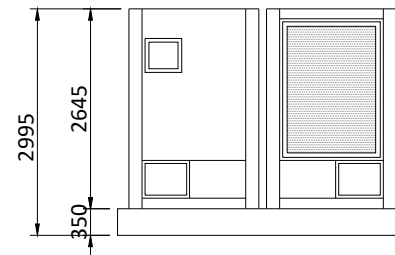

SIDE ELEVATION

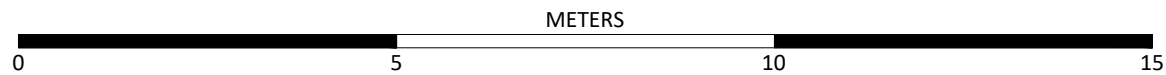

A3 - (420 x 297)mm

THIS DOCUMENT IS THE PROPERTY OF LIGHTSOURCE RENEWABLE DEVELOPMENT LTD
IT IS PROHIBITED TO REPRODUCE IT FOR OTHER PURPOSES WITHOUT AUTHORIZATION IN WRITING

UK_EPД_BESS Enclosures_00			
DA			Nov. 2023
DRAWN	CHECKED	APPROVED	DATE
Paper Size: A3	Scale: 1:100	Sheet: 1	
DRAWING NUMBER: UK_EPД_BSS		STATUS: Rev 01	

lightsource bp

Lightsource Renewable Development Limited,
7th Floor, 33 Holborn, London, EC1N 2HU
General: +44 (0) 333 200 0755
Web: www.lightsourcebp.com
info@lightsourcebp.com

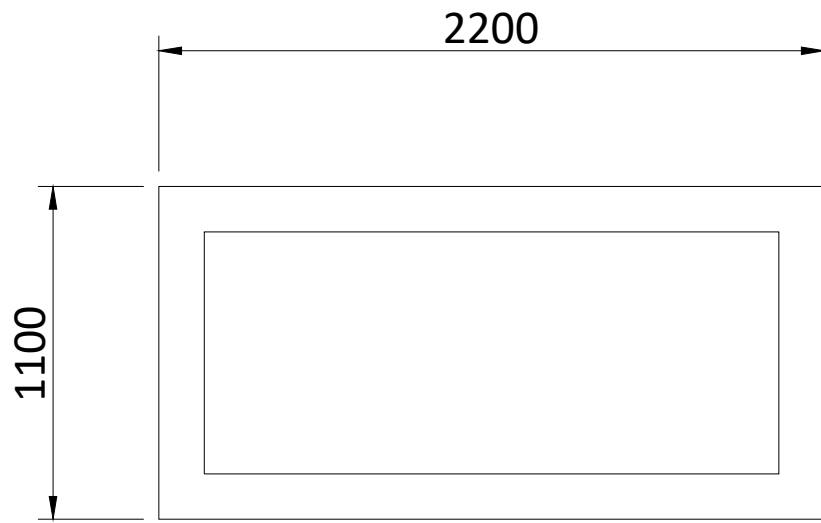
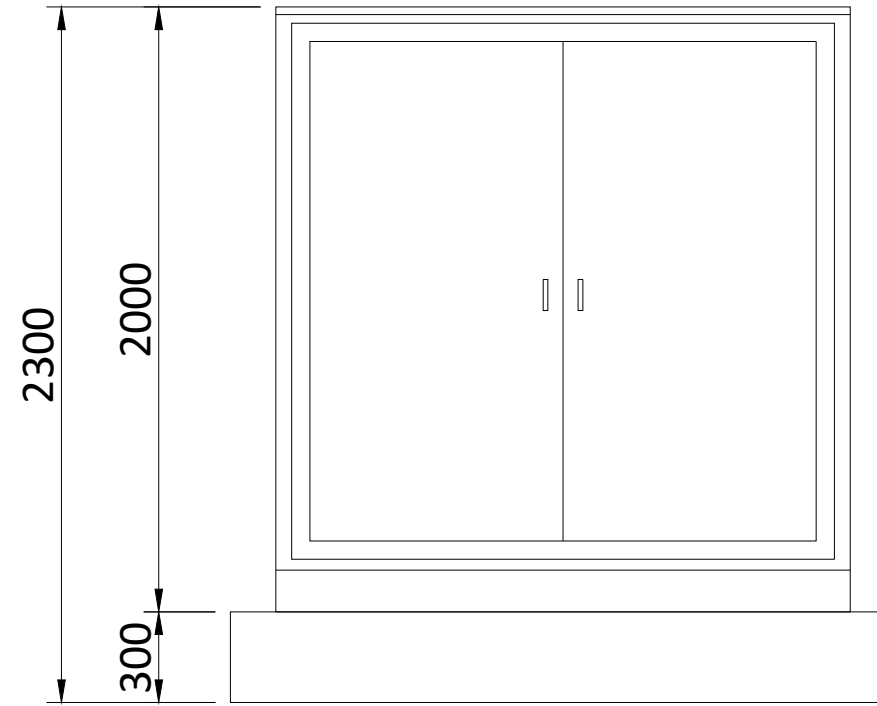

Figure 2.16
BIC (Drawing Number:
GBR_EPD_BIC)



FLOOR PLAN



FRONT ELEVATION

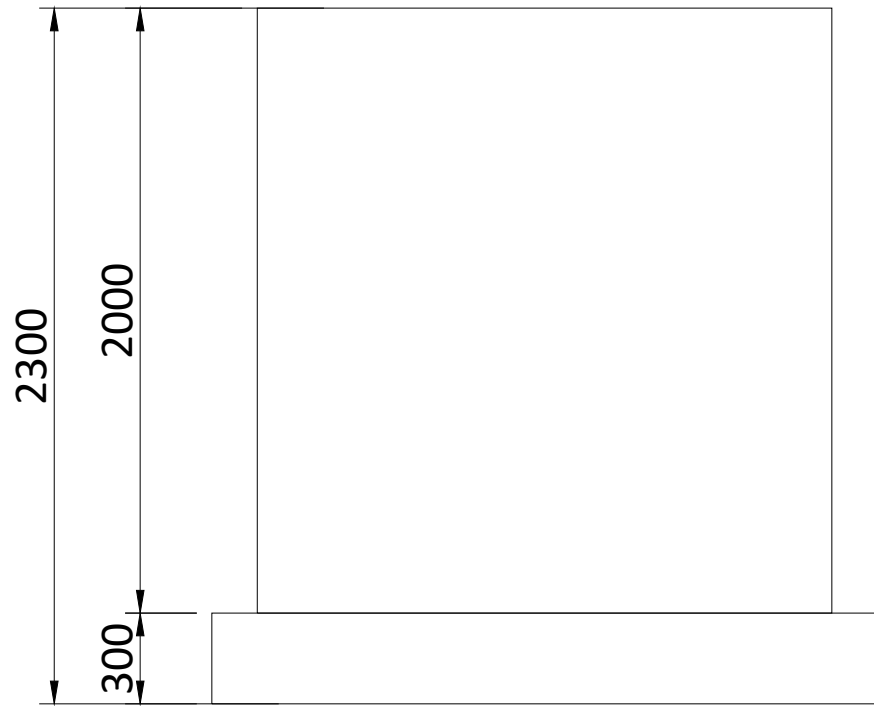

BACK ELEVATION

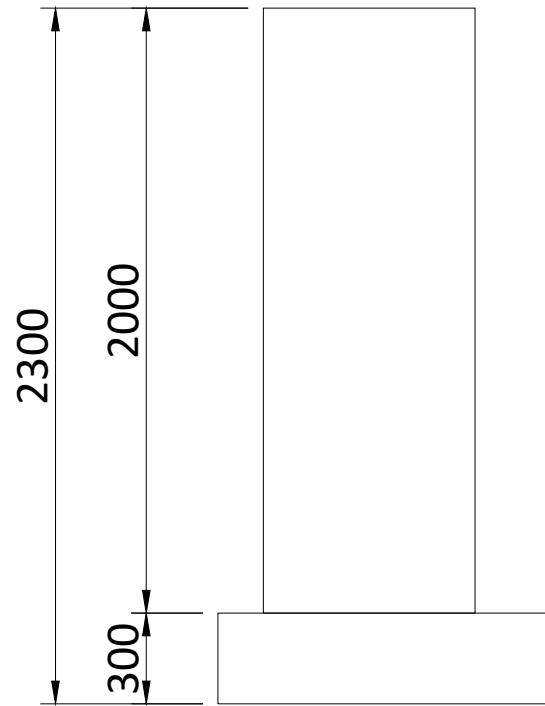

LEFT SIDE ELEVATION

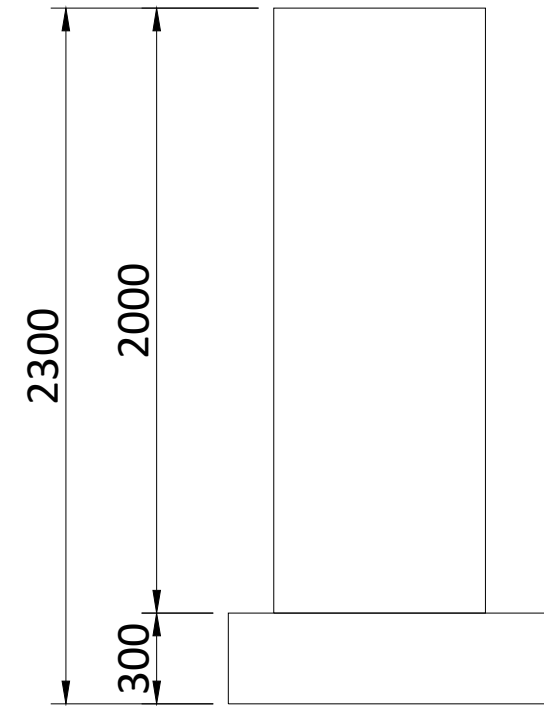

RIGHT SIDE ELEVATION

METERS



A3 - (420 x 297)mm

THIS DOCUMENT IS THE PROPERTY OF LIGHTSOURCE RENEWABLE DEVELOPMENT LTD
IT IS PROHIBITED TO REPRODUCE IT FOR OTHER PURPOSES WITHOUT AUTHORIZATION IN WRITING

GBR_EPД_BIC_00			
DA			Nov. 2023
DRAWN	CHECKED	APPROVED	DATE
Paper Size: A3	Scale: 1:25	Sheet: 1	
DRAWING NUMBER: GBR_EPД_BIC		STATUS: Rev 01	

lightsource bp

Lightsource Renewable Development Limited,
7th Floor, 33 Holborn, London, EC1N 2HU
General: +44 (0) 333 200 0755
Web: www.lightsourcebp.com
info@lightsourcebp.com



Figure 2.17
Twin MV Skid (Drawing Number:
UK_EPD_TWS-NR)

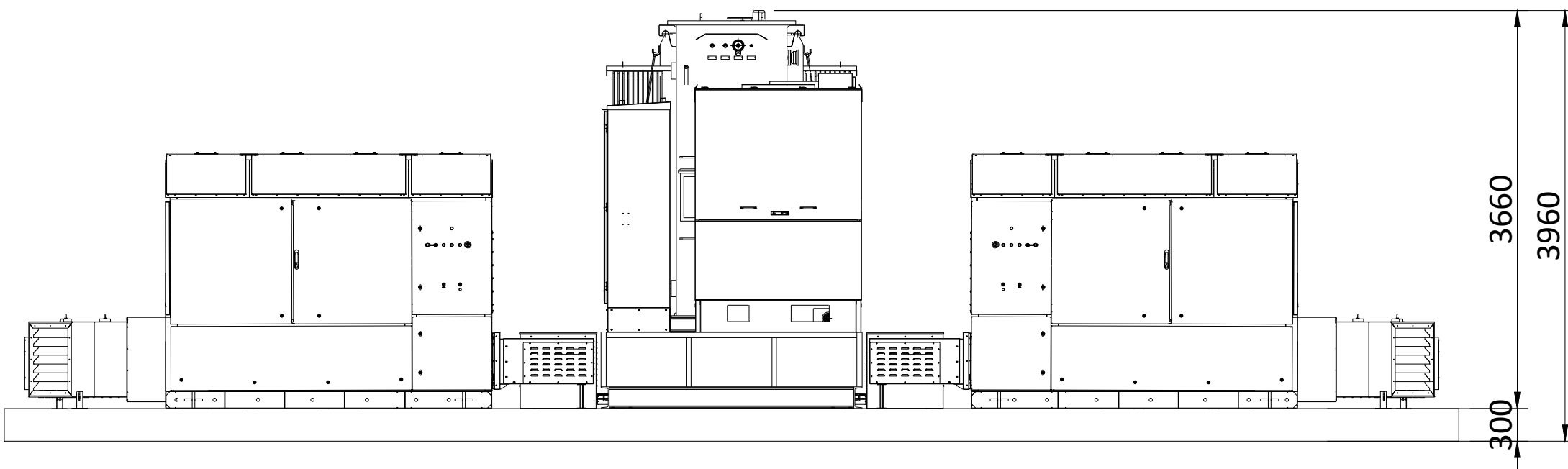

FRONT ELEVATION

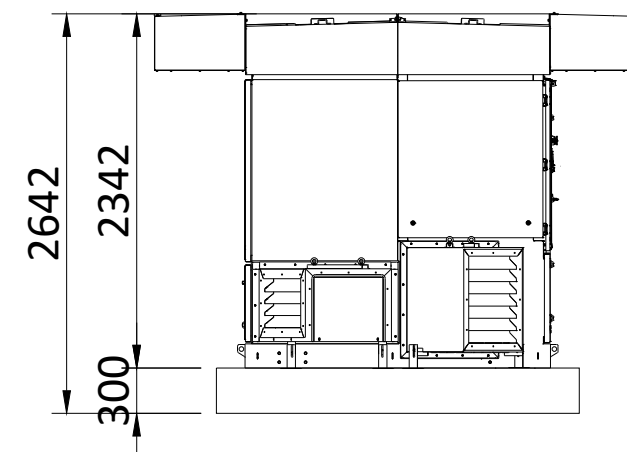

SIDE ELEVATION

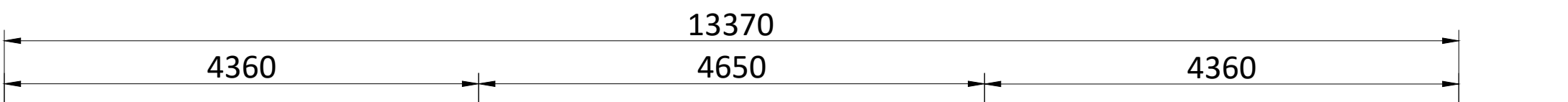

PLAN VIEW

A3 - (420 x 297)mm



THIS DOCUMENT IS THE PROPERTY OF LIGHTSOURCE RENEWABLE DEVELOPMENT LTD. IT IS PROHIBITED TO REPRODUCE IT FOR OTHER PURPOSES WITHOUT AUTHORIZATION IN WRITING

GBR_EPД_Twin MV Skid-NR_00			
EXC			02.02.2024
DRAWN	CHECKED	APPROVED	DATE
Paper Size: A3	Scale: 1:50	Sheet: 1	
DRAWING NUMBER: UK_EPД_TWS-NR		STATUS: Preliminary	
Lightsource Renewable Development Limited, 7th Floor, 33 Holborn, London, EC1N 2HU General: +44 (0) 333 200 0755 Web: www.lightsourcebp.com info@lightsourcebp.com			

Figure 2.18
BESS Backup Generator (Drawing
Number: GBR_EPD_G20)



GBR_EPД_Backup Generator 20_00

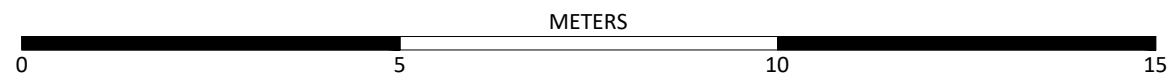
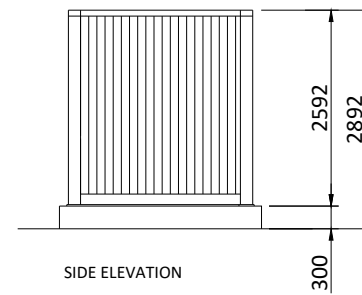
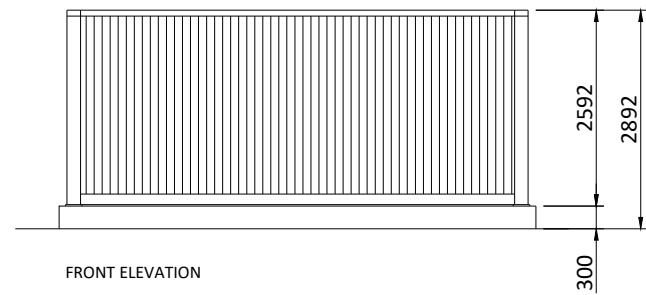
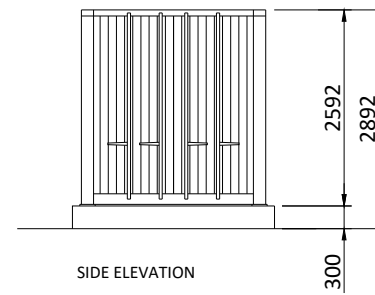
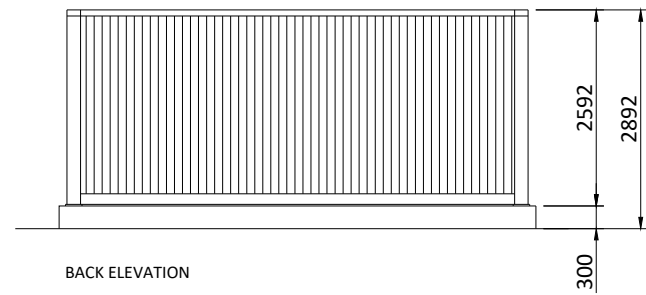
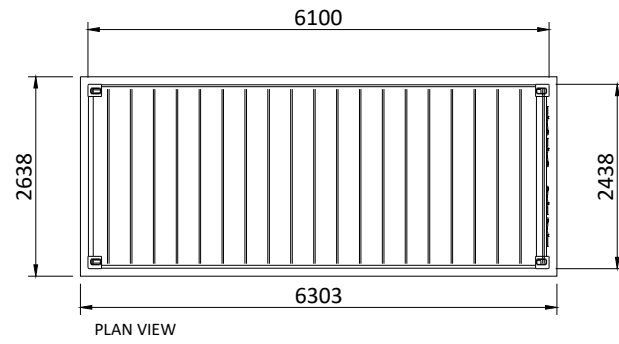

A3 - (420 x 297)mm

THIS DOCUMENT IS THE PROPERTY OF LIGHTSOURCE RENEWABLE DEVELOPMENT LTD
IT IS PROHIBITED TO REPRODUCE IT FOR OTHER PURPOSES WITHOUT AUTHORIZATION IN WRITING

GBR_EPД_Backup Generator 20_00			
DA			Nov. 2023
DRAWN	CHECKED	APPROVED	DATE
Paper Size: A3	Scale: 1:100	Sheet: 1	
DRAWING NUMBER: GBR_EPД_G20		STATUS: Rev 01	

Lightsource Renewable Development Limited,
7th Floor, 33 Holborn, London, EC1N 2HU
General: +44 (0) 333 200 0755
Web: www.lightsourcebp.com
info@lightsourcebp.com

Figure 2.19
BESS Spares Container 20ft
(Drawing Number: GBR_EPD_S20)

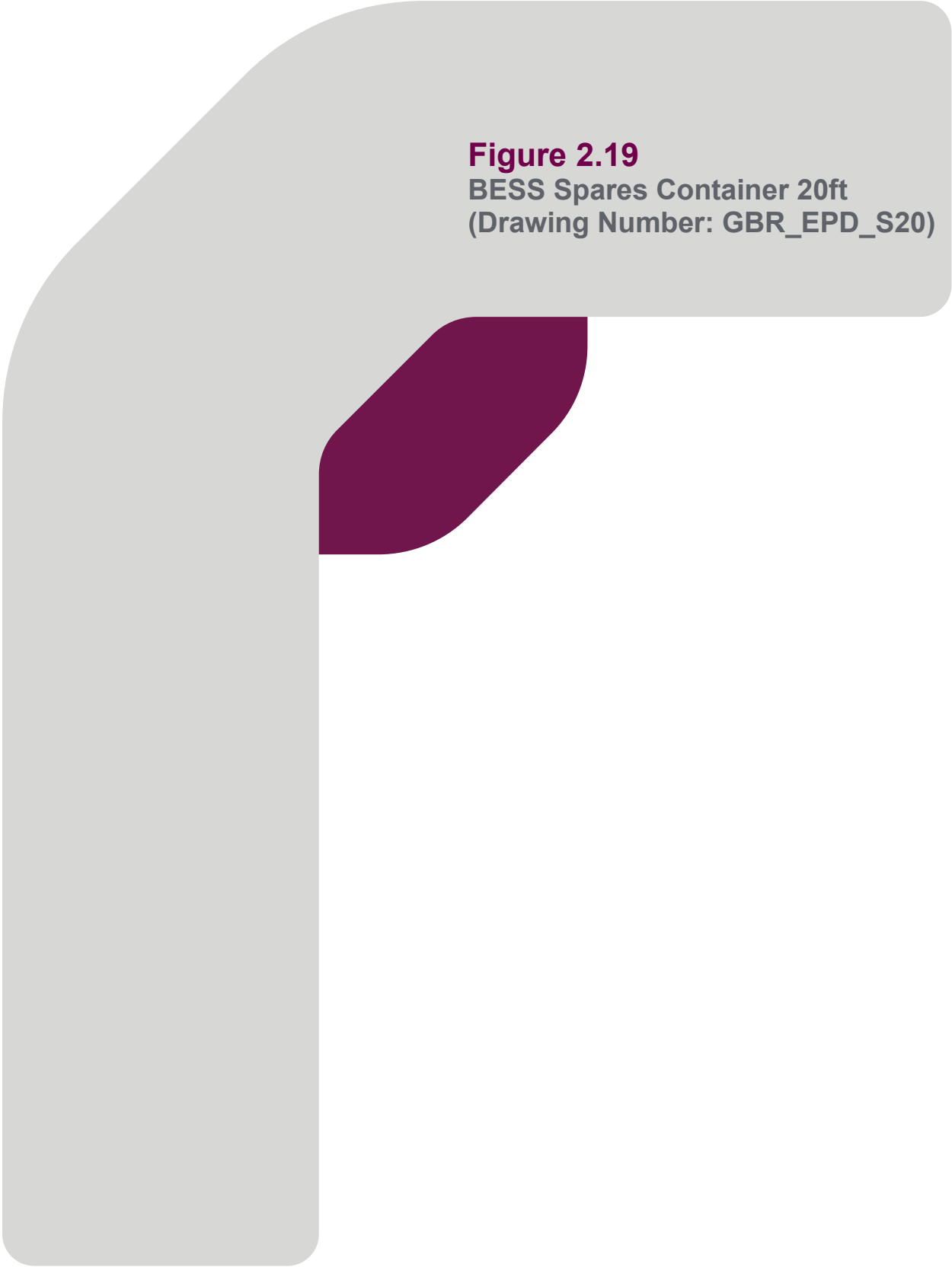

GBR_EPД_Spares 20' Container_01

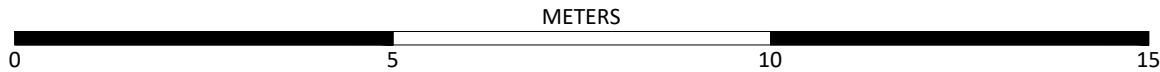
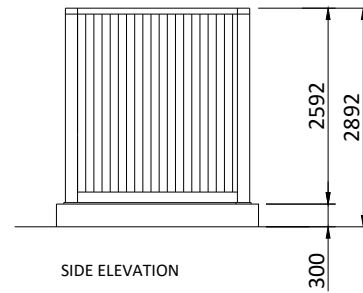
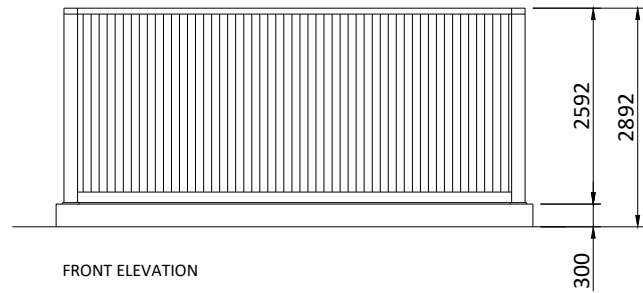
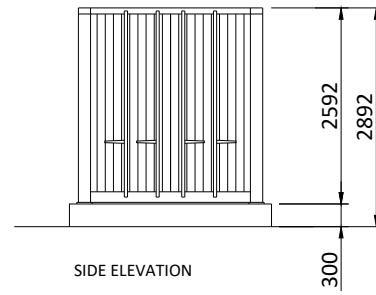
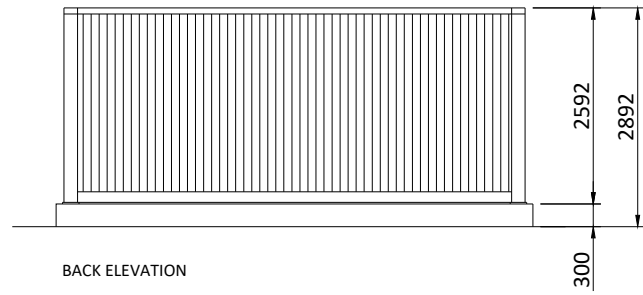
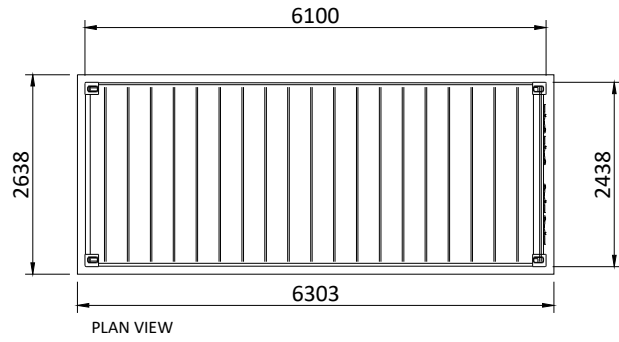

A3 - (420 x 297)mm

THIS DOCUMENT IS THE PROPERTY OF LIGHTSOURCE RENEWABLE DEVELOPMENT LTD
IT IS PROHIBITED TO REPRODUCE IT FOR OTHER PURPOSES WITHOUT AUTHORIZATION IN WRITING

GBR_EPД_Spares 20' Container_01			
DA			Nov. 2023
DRAWN	CHECKED	APPROVED	DATE
Paper Size: A3	Scale: 1:100	Sheet: 1	
DRAWING NUMBER: GBR_EPД_S20		STATUS: Rev 01	

Lightsource Renewable Development Limited,
7th Floor, 33 Holborn, London, EC1N 2HU
General: +44 (0) 333 200 0755
Web: www.lightsourcebp.com
info@lightsourcebp.com

Figure 2.20
BESS Intake Substation (Drawing
Number: GBR_EPD_BIS)



GBR_EPД_BESS Intake Substation_00

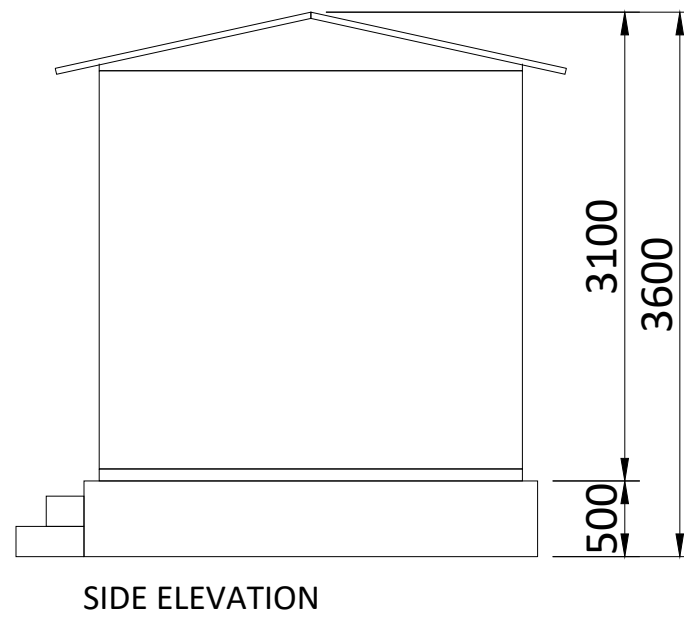
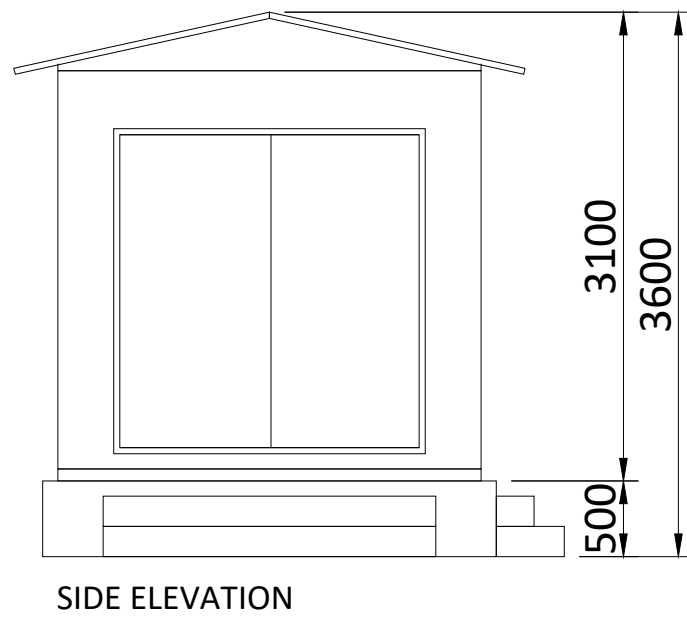
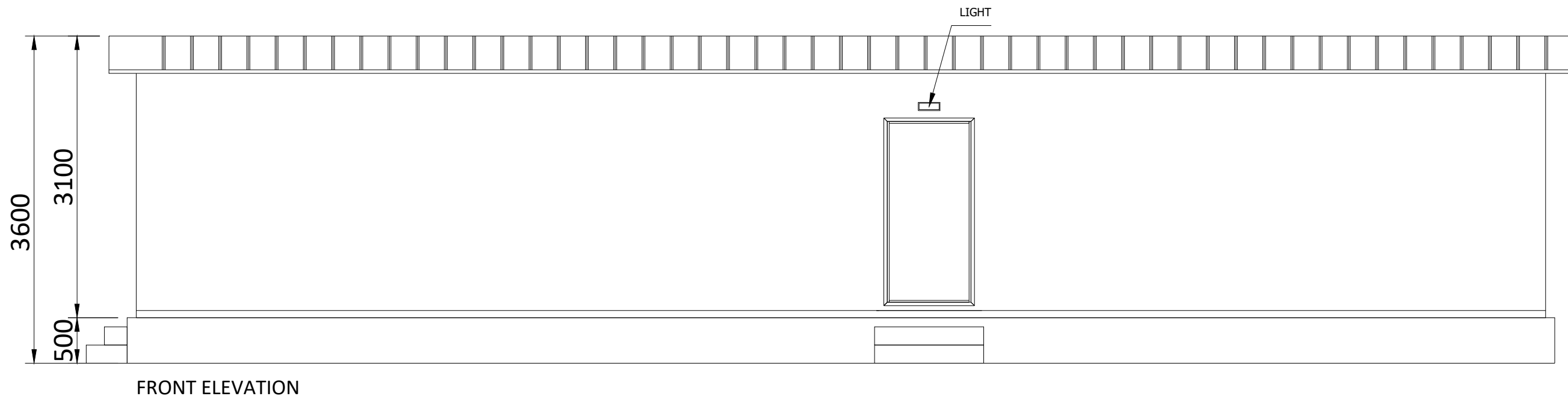
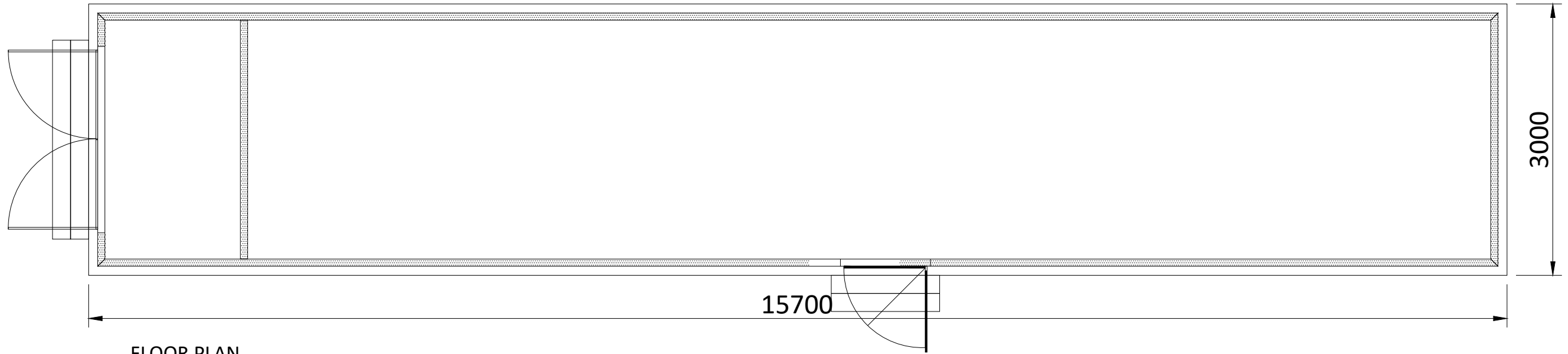

A3 - (420 x 297)mm



THIS DOCUMENT IS THE PROPERTY OF LIGHTSOURCE RENEWABLE DEVELOPMENT LTD
IT IS PROHIBITED TO REPRODUCE IT FOR OTHER PURPOSES WITHOUT AUTHORIZATION IN WRITING

GBR_EPД_BESS Intake Substation_00			
DA			Nov. 2023
DRAWN	CHECKED	APPROVED	DATE
Paper Size: A3	Scale: 1:50	Sheet: 1	
DRAWING NUMBER: GBR_EPД_BIS		STATUS: Rev 01	

Lightsource Renewable Development Limited,
7th Floor, 33 Holborn, London, EC1N 2HU
General: +44 (0) 333 200 0755
Web: www.lightsourcebp.com
info@lightsourcebp.com

Figure 2.21
BESS Security Fencing (Drawing
Number: GBR_EPD_BSF)



GBR_EPД_BESS Security Fence_02

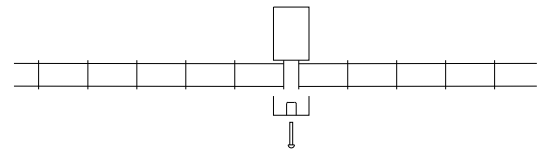

IN-LINE PLAN
(1:10)

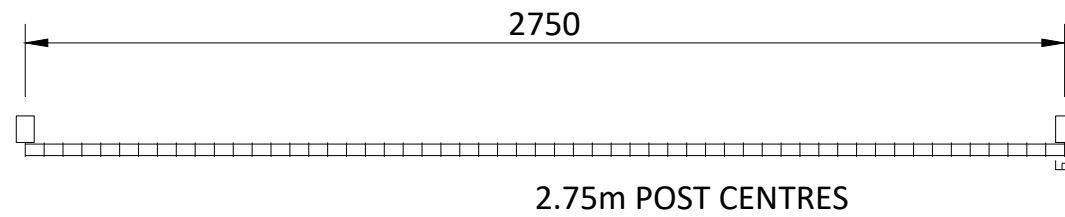

2.75m POST CENTRES

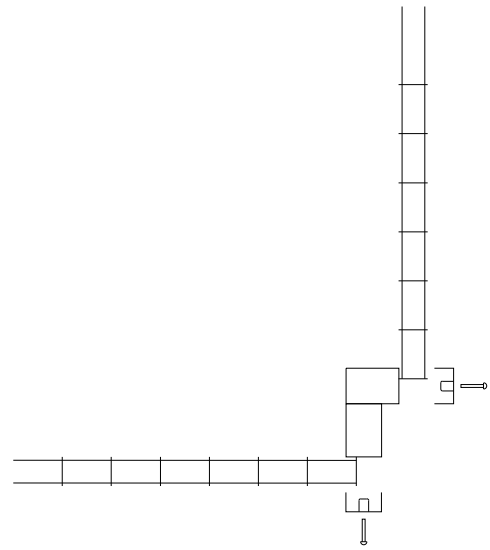
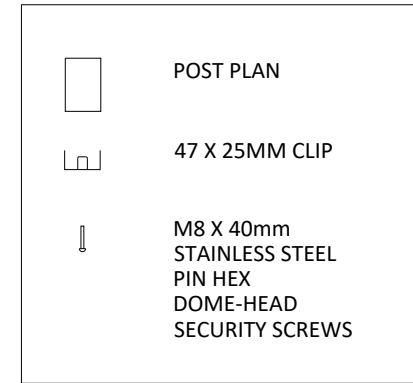

CORNER PLAN
(1:10)

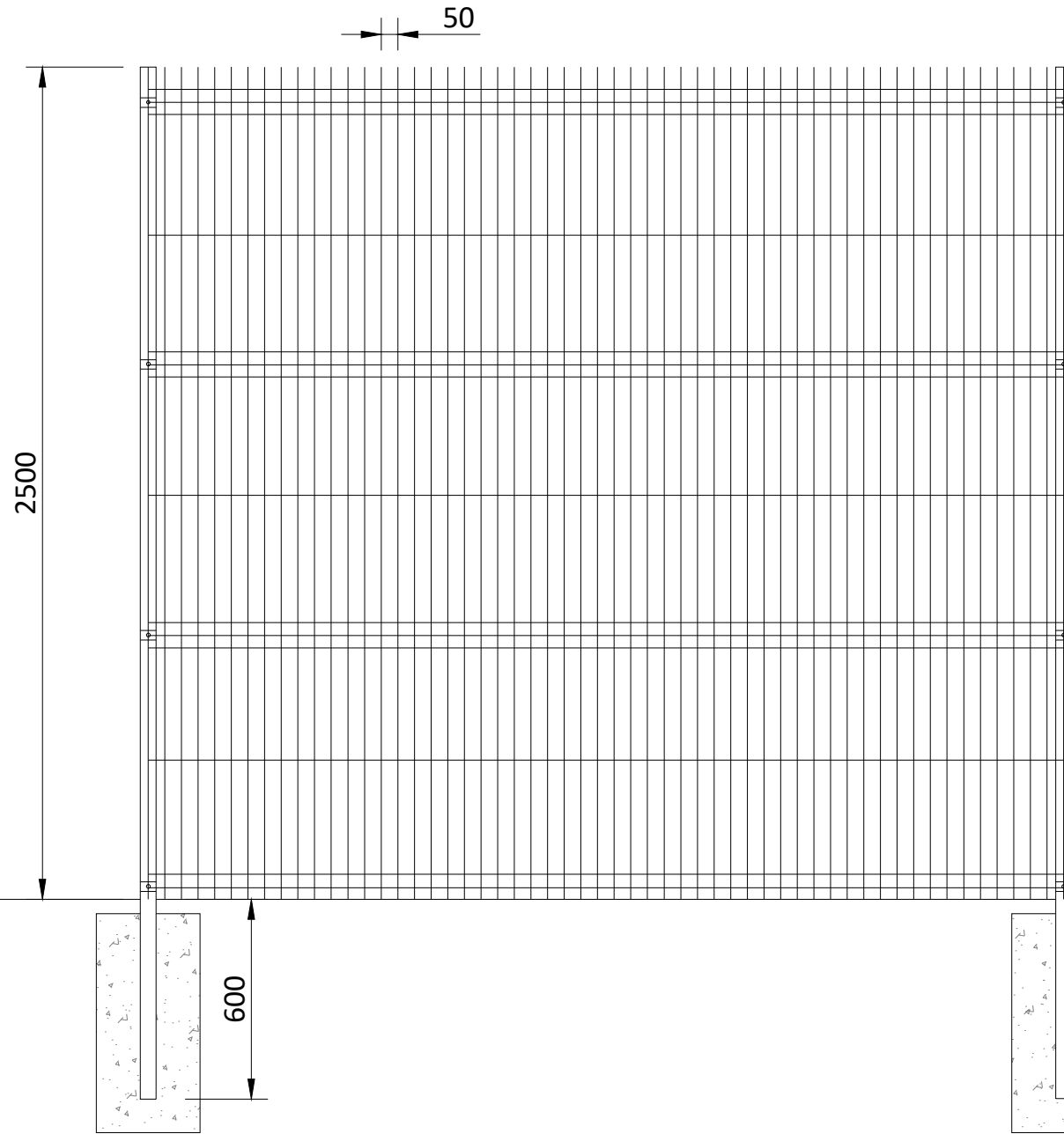

SECURITY FENCING ELEVATIONS

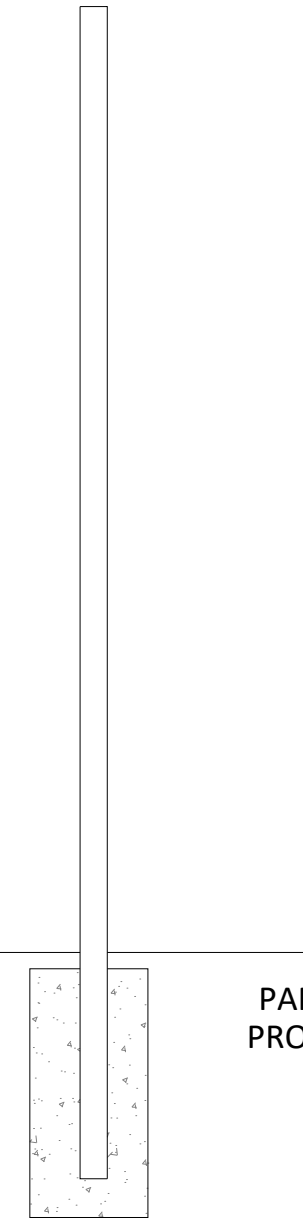

POST PROFILE

PANEL PROFILE

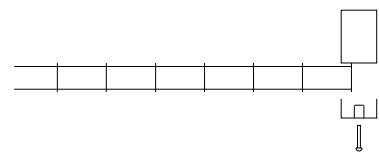

END PLAN
(1:10)

METERS



A3 - (420 x 297)mm

THIS DOCUMENT IS THE PROPERTY OF LIGHTSOURCE RENEWABLE DEVELOPMENT LTD. IT IS PROHIBITED TO REPRODUCE IT FOR OTHER PURPOSES WITHOUT AUTHORIZATION IN WRITING.

GBR_EPД_BESS Security Fence_02			
DA			Nov. 2023
DRAWN	CHECKED	APPROVED	DATE
Paper Size: A3	Scale: 1:20	Sheet: 1	
DRAWING NUMBER: GBR_EPД_BSF		STATUS: Rev 01	
Lightsource Renewable Development Limited, 7th Floor, 33 Holborn, London, EC1N 2HU General: +44 (0) 333 200 0755 Web: www.lightsourcebp.com info@lightsourcebp.com			

Figure 2.22
BESS CCTV (Drawing Number:
GBR_EPD_BCC)



GBR_EPД_BESS CCTV_00

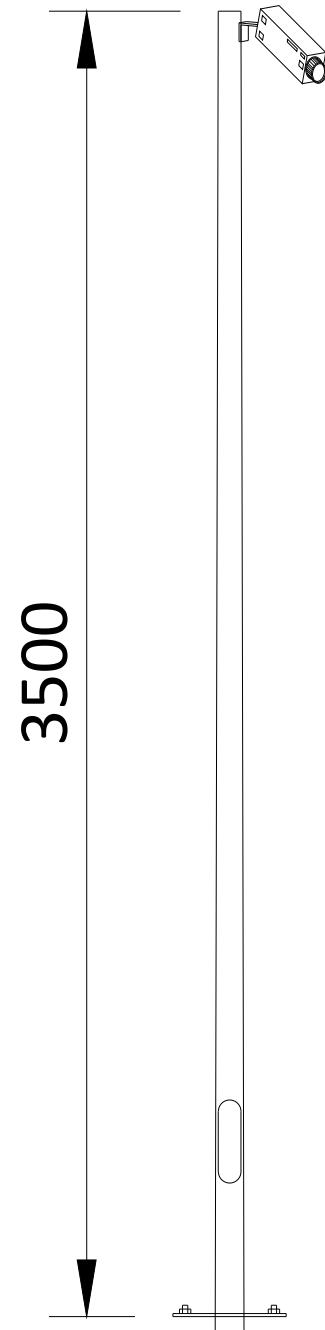



METERS



THIS DOCUMENT IS THE PROPERTY OF LIGHTSOURCE RENEWABLE DEVELOPMENT LTD
IT IS PROHIBITED TO REPRODUCE IT FOR OTHER PURPOSES WITHOUT AUTHORIZATION IN WRITING

GBR_EPД_BESS CCTV_00			
DA			Nov. 2023
DRAWN	CHECKED	APPROVED	DATE
Paper Size: A3	Scale: 1:20	Sheet: 1	
DRAWING NUMBER: GBR_EPД_BCC		STATUS: Rev 01	

lightsourcebp  

Lightsource Renewable Development Limited,
7th Floor, 33 Holborn, London, EC1N 2HU
General: +44 (0) 333 200 0755
Web: www.lightsourcebp.com
info@lightsourcebp.com

A3 - (420 x 297)mm

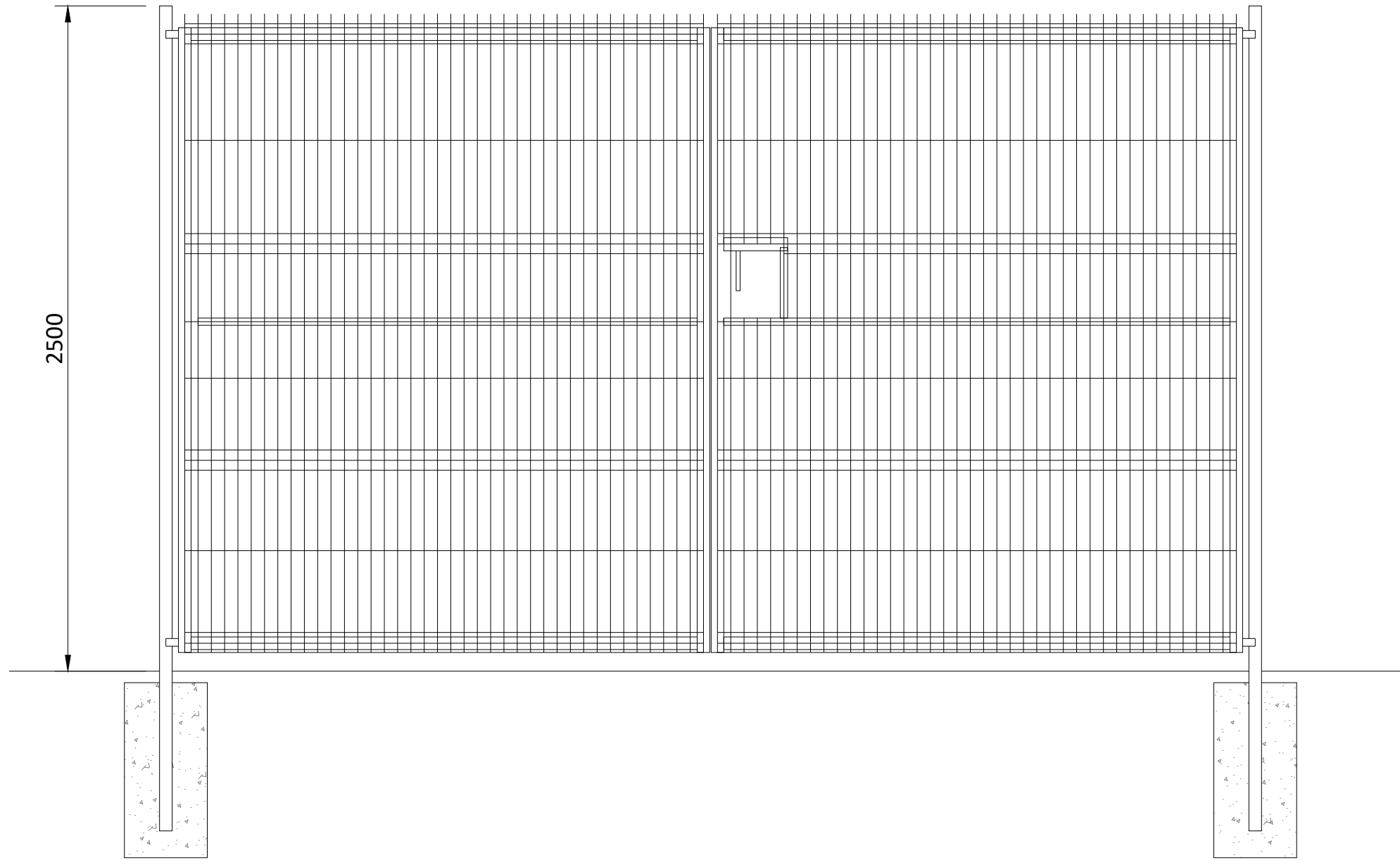

Figure 2.23
BESS Gate (Drawing Number:
GBR_EPD_BSG)

UK_EPД_BESS Gate_02



SECURITY GATE ELEVATION

METERS



A3 - (420 x 297)mm

THIS DOCUMENT IS THE PROPERTY OF LIGHTSOURCE RENEWABLE DEVELOPMENT LTD
IT IS PROHIBITED TO REPRODUCE IT FOR OTHER PURPOSES WITHOUT AUTHORIZATION IN WRITING

GBR_EPД_BESS Gate_02			
DA			Nov. 2023
DRAWN	CHECKED	APPROVED	DATE
Paper Size:	Scale:	Sheet:	
A3	1:20	1	
DRAWING NUMBER:		STATUS:	
GBR_EPД_BSG		Rev 01	
			
Lightsource Renewable Development Limited, 7th Floor, 33 Holborn, London, EC1N 2HU General: +44 (0) 333 200 0755 Web: www.lightsourcebp.com info@lightsourcebp.com			

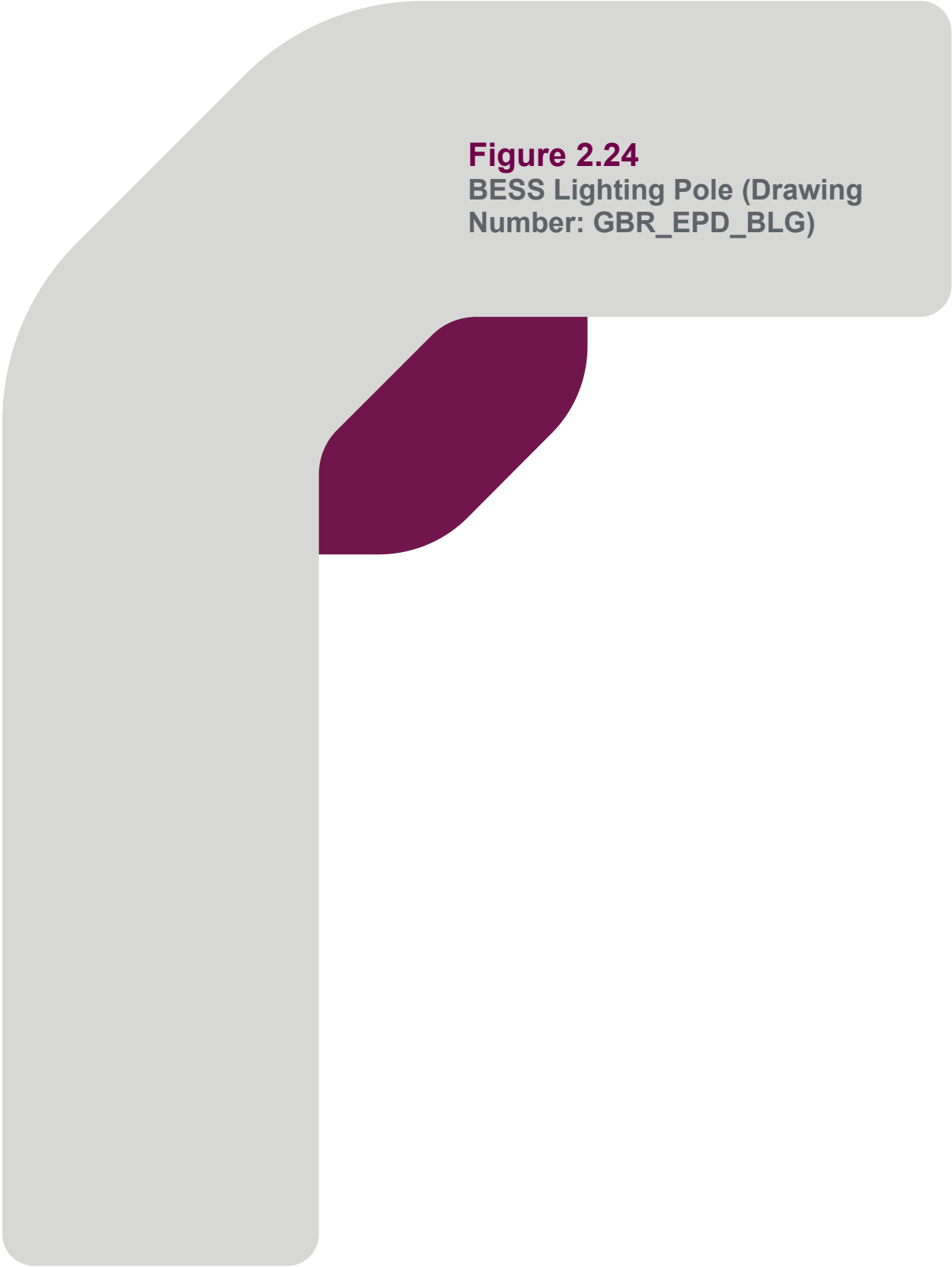
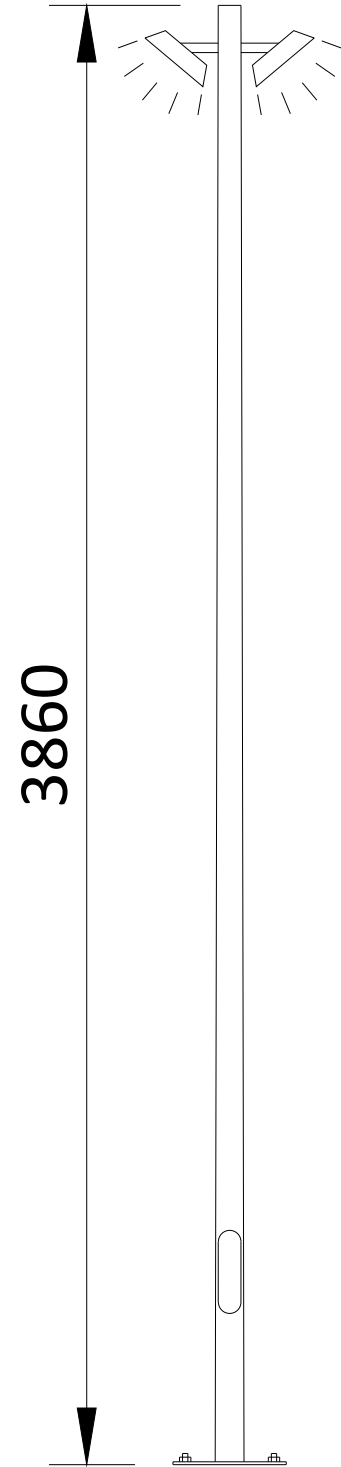

Figure 2.24
BESS Lighting Pole (Drawing
Number: GBR_EPD_BLG)

GBR_EPД_BESS Lightning_00



3860

METERS



A3 - (420 x 297)mm

THIS DOCUMENT IS THE PROPERTY OF LIGHTSOURCE RENEWABLE DEVELOPMENT LTD. IT IS PROHIBITED TO REPRODUCE IT FOR OTHER PURPOSES WITHOUT AUTHORIZATION IN WRITING.

GBR_EPД_BESS Lightning_00			
DA			Nov. 2023
DRAWN	CHECKED	APPROVED	DATE
Paper Size: A3	Scale: 1:20	Sheet: 1	
DRAWING NUMBER: GBR_EPД_BLG		STATUS: Rev 01	
			
Lightsource Renewable Development Limited, 7th Floor, 33 Holborn, London, EC1N 2HU General: +44 (0) 333 200 0755 Web: www.lightsourcebp.com info@lightsourcebp.com			



Figure 2.25
Security Fencing (Drawing
Number GBR_EPD_FNC)

GBR_EPD_Security Fence_01

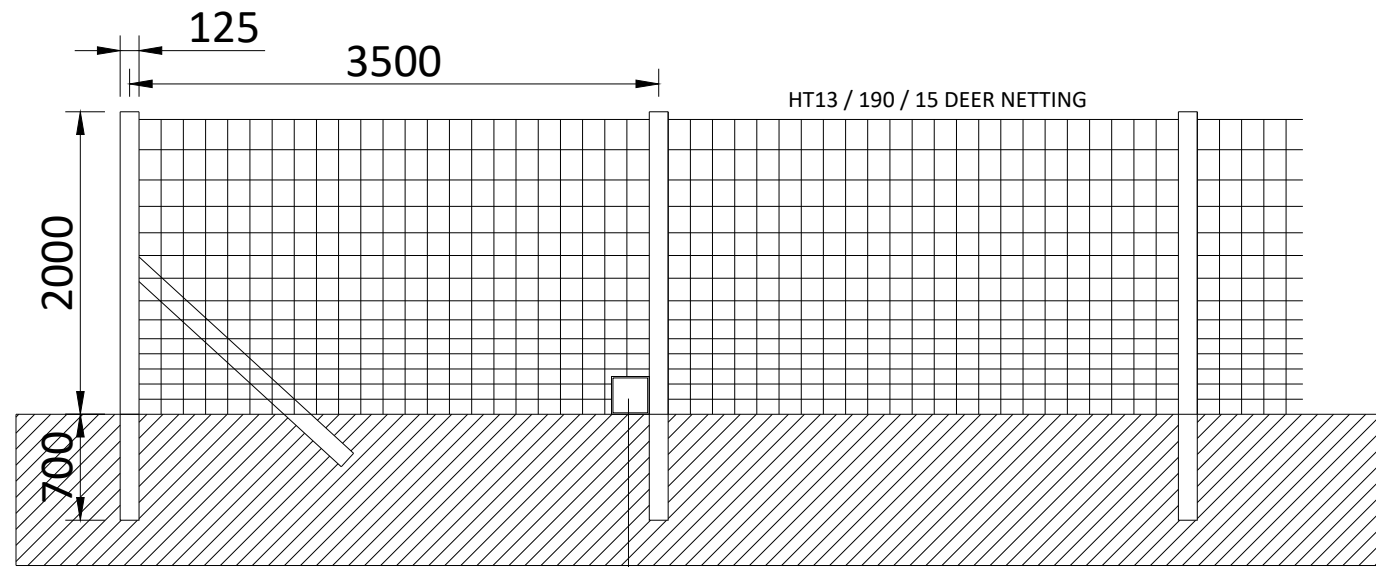

Small Mammal gates fitted at appropriate points to enable free access 250mm x 250mm

NOTES:
Deer Fence Mesh dimensions are 150mm x 150mm



A3 - (420 x 297)mm

THIS DOCUMENT IS THE PROPERTY OF LIGHTSOURCE RENEWABLE DEVELOPMENT LTD
IT IS PROHIBITED TO REPRODUCE IT FOR OTHER PURPOSES WITHOUT AUTHORIZATION IN WRITING

GBR_EPD_Security Fence_01			
DA			Nov. 2023
DRAWN	CHECKED	APPROVED	DATE
Paper Size:	Scale:	Sheet:	
A3	1:50	1	
DRAWING NUMBER:		STATUS:	
GBR_EPD_FNC		Rev 01	
Lightsource Renewable Development Limited, 7th Floor, 33 Holborn, London, EC1N 2HU General: +44 (0) 333 200 0755 Web: www.lightsourcebp.com info@lightsourcebp.com			

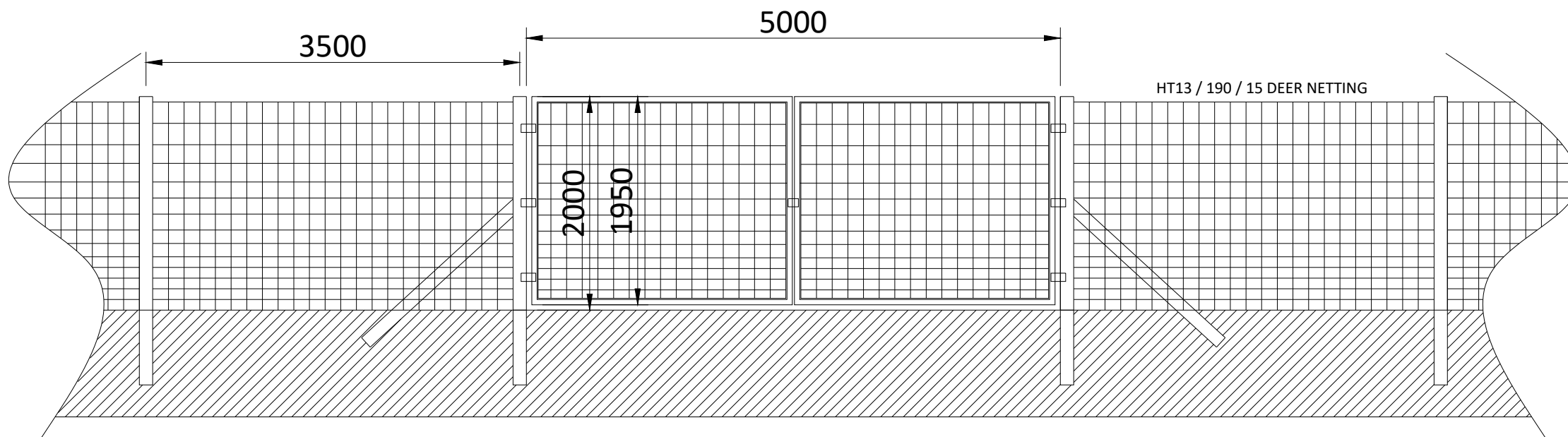

Figure 2.26
Gates (Drawing Number:
GBR_EPD_GTD)

GBR_EPD_Gate_01





A3 - (420 x 297)mm



THIS DOCUMENT IS THE PROPERTY OF LIGHTSOURCE RENEWABLE DEVELOPMENT LTD
IT IS PROHIBITED TO REPRODUCE IT FOR OTHER PURPOSES WITHOUT AUTHORIZATION IN WRITING

GBR_EPD_Gate_01			
DA			Nov. 2023
DRAWN	CHECKED	APPROVED	DATE
Paper Size: A3	Scale: 1:50	Sheet: 1	
DRAWING NUMBER: GBR_EPD_GTD		STATUS: Rev 01	

Lightsource Renewable Development Limited,
 7th Floor, 33 Holborn, London, EC1N 2HU
 General: +44 (0) 333 200 0755
 Web: www.lightsourcebp.com
 info@lightsourcebp.com

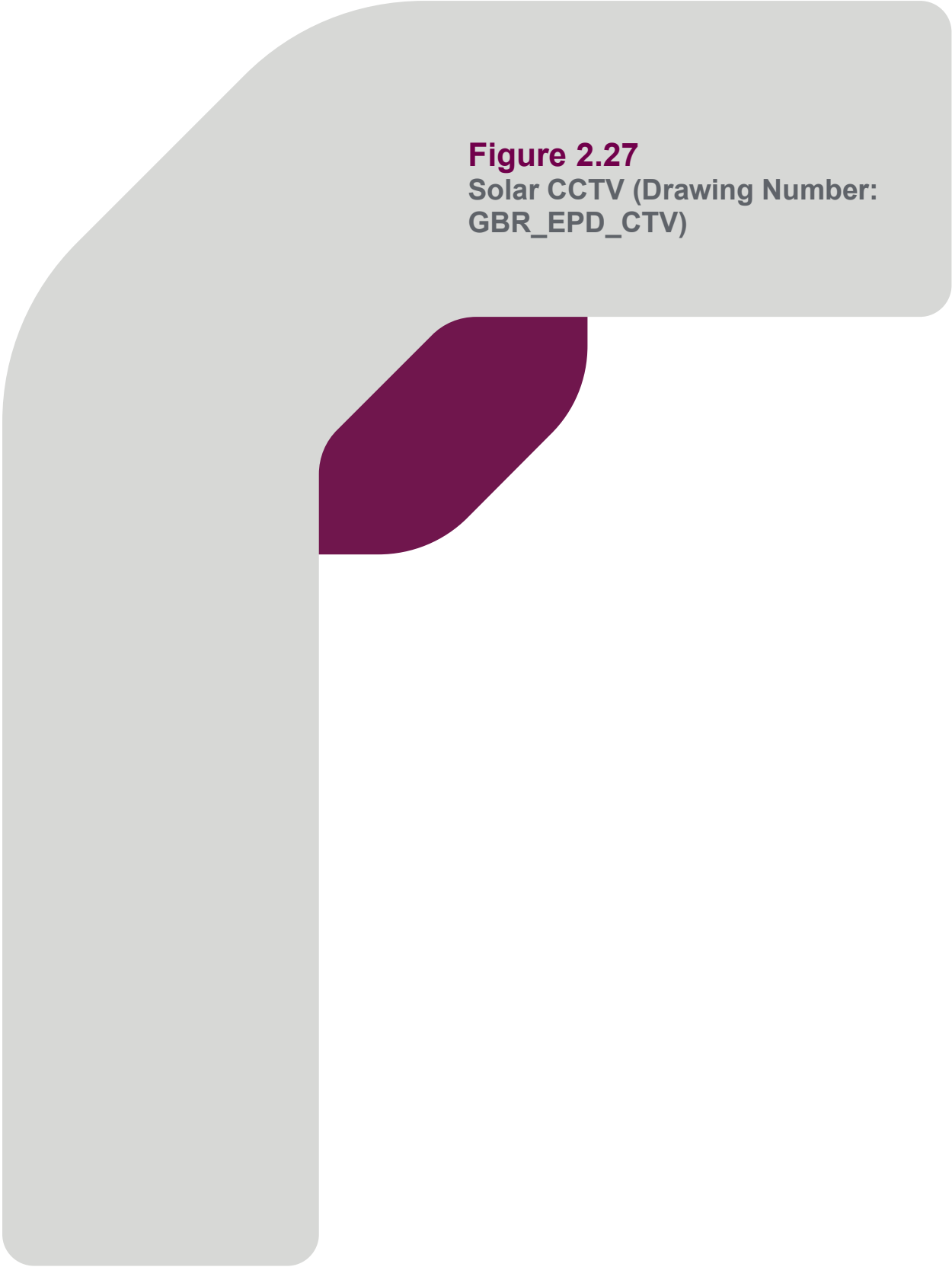
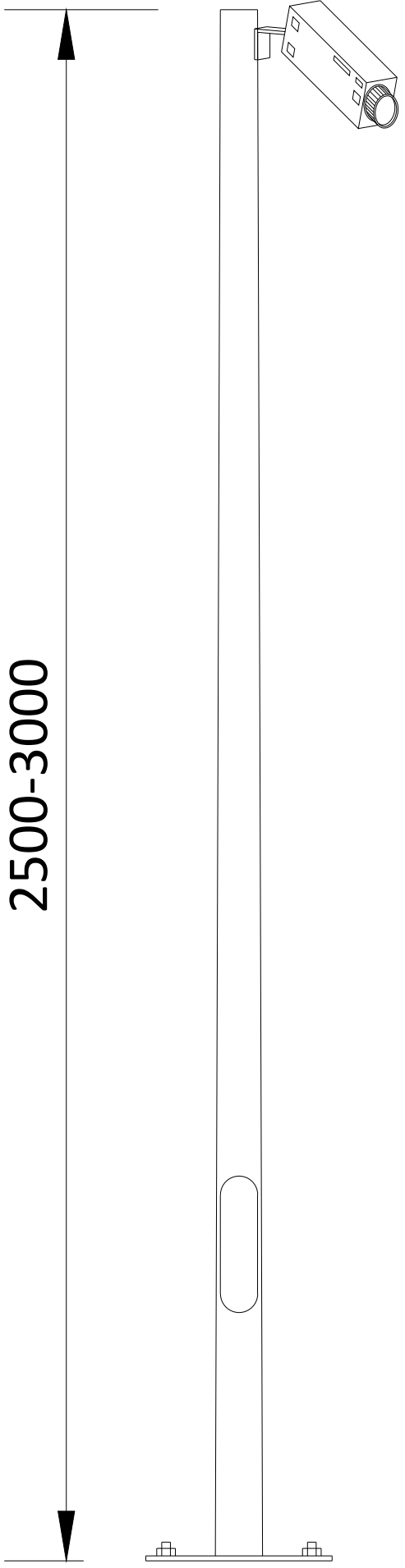

Figure 2.27
Solar CCTV (Drawing Number:
GBR_EPD_CTV)

GBR_EPD_PV CCTV_01



2500-3000

METERS

A3 - (420 x 297)mm

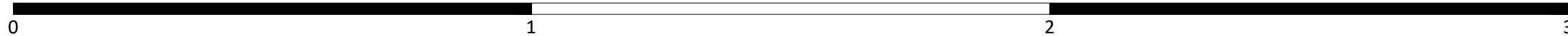

THIS DOCUMENT IS THE PROPERTY OF LIGHTSOURCE RENEWABLE DEVELOPMENT LTD
IT IS PROHIBITED TO REPRODUCE IT FOR OTHER PURPOSES WITHOUT AUTHORIZATION IN WRITING

GBR_EPD_PV CCTV_01			
DA			Nov. 2023
DRAWN	CHECKED	APPROVED	DATE
Paper Size:	Scale:	Sheet:	
A3	1:10	1	
DRAWING NUMBER:		STATUS:	
GBR_EPD_CTV		Rev 01	
			
Lightsource Renewable Development Limited, 7th Floor, 33 Holborn, London, EC1N 2HU General: +44 (0) 333 200 0755 Web: www.lightsourcebp.com info@lightsourcebp.com			

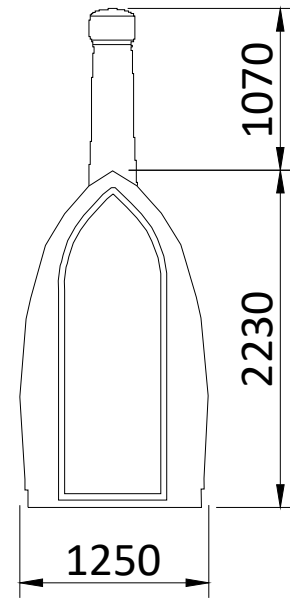
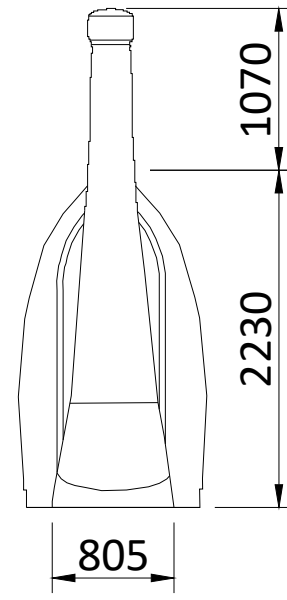

Figure 2.28
Composting Toilet (Drawing
Number: GBR_EPD_TLT)



FRONT ELEVATION



BACK ELEVATION

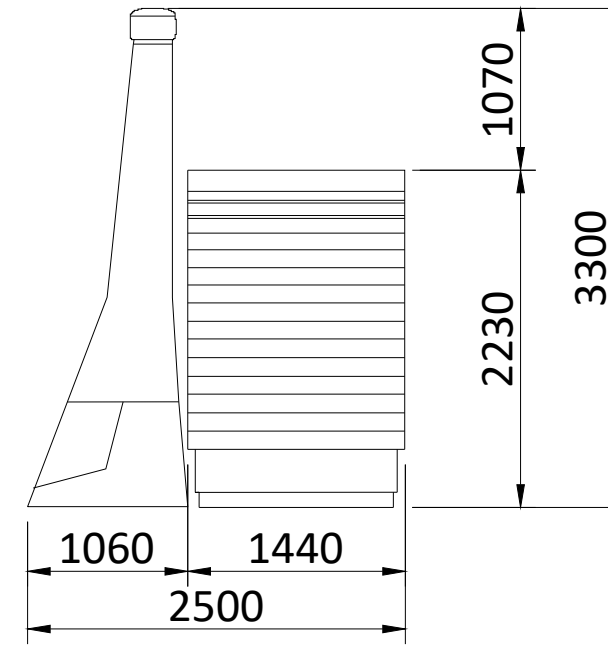

SIDE ELEVATION

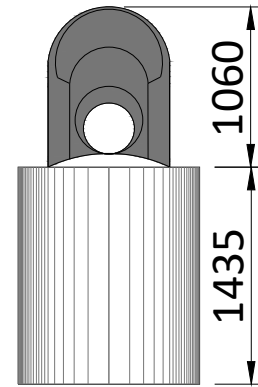

FLOOR PLAN

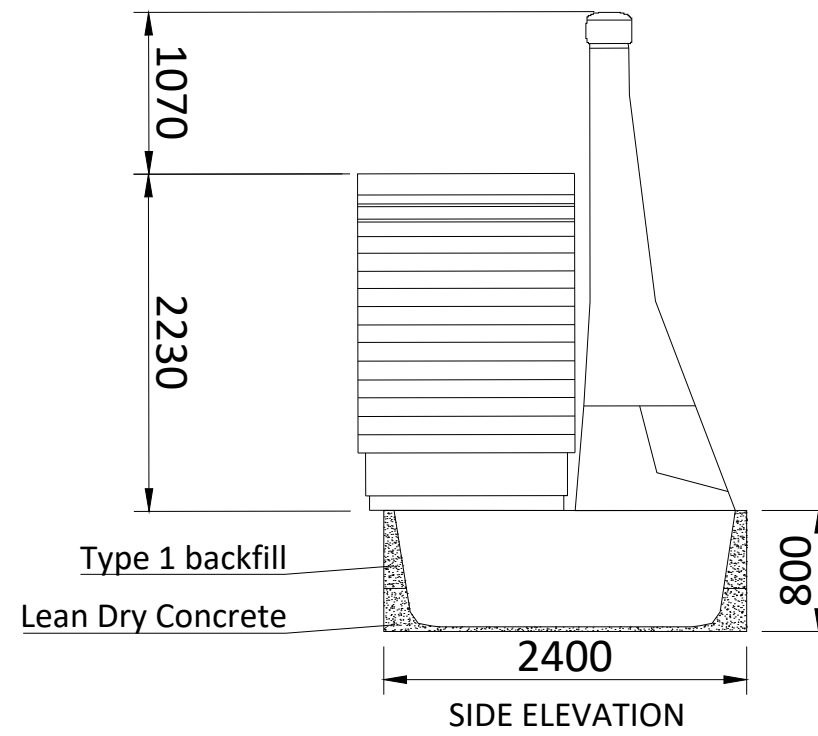

SIDE ELEVATION



METERS

THIS DOCUMENT IS THE PROPERTY OF LIGHTSOURCE RENEWABLE DEVELOPMENT LTD
IT IS PROHIBITED TO REPRODUCE IT FOR OTHER PURPOSES WITHOUT AUTHORIZATION IN WRITING

GBR_EP_D_Toilet_01			
DA			Nov. 2023
DRAWN	CHECKED	APPROVED	DATE
Paper Size: A3	Scale: 1:50	Sheet: 1	
DRAWING NUMBER: GBR_EP_D_TLT		STATUS: Rev 01	



Lightsource Renewable Development Limited,
 7th Floor, 33 Holborn, London, EC1N 2HU
 General: +44 (0) 333 200 0755
 Web: www.lightsourcebp.com
 info@lightsourcebp.com

A3 - (420 x 297)mm

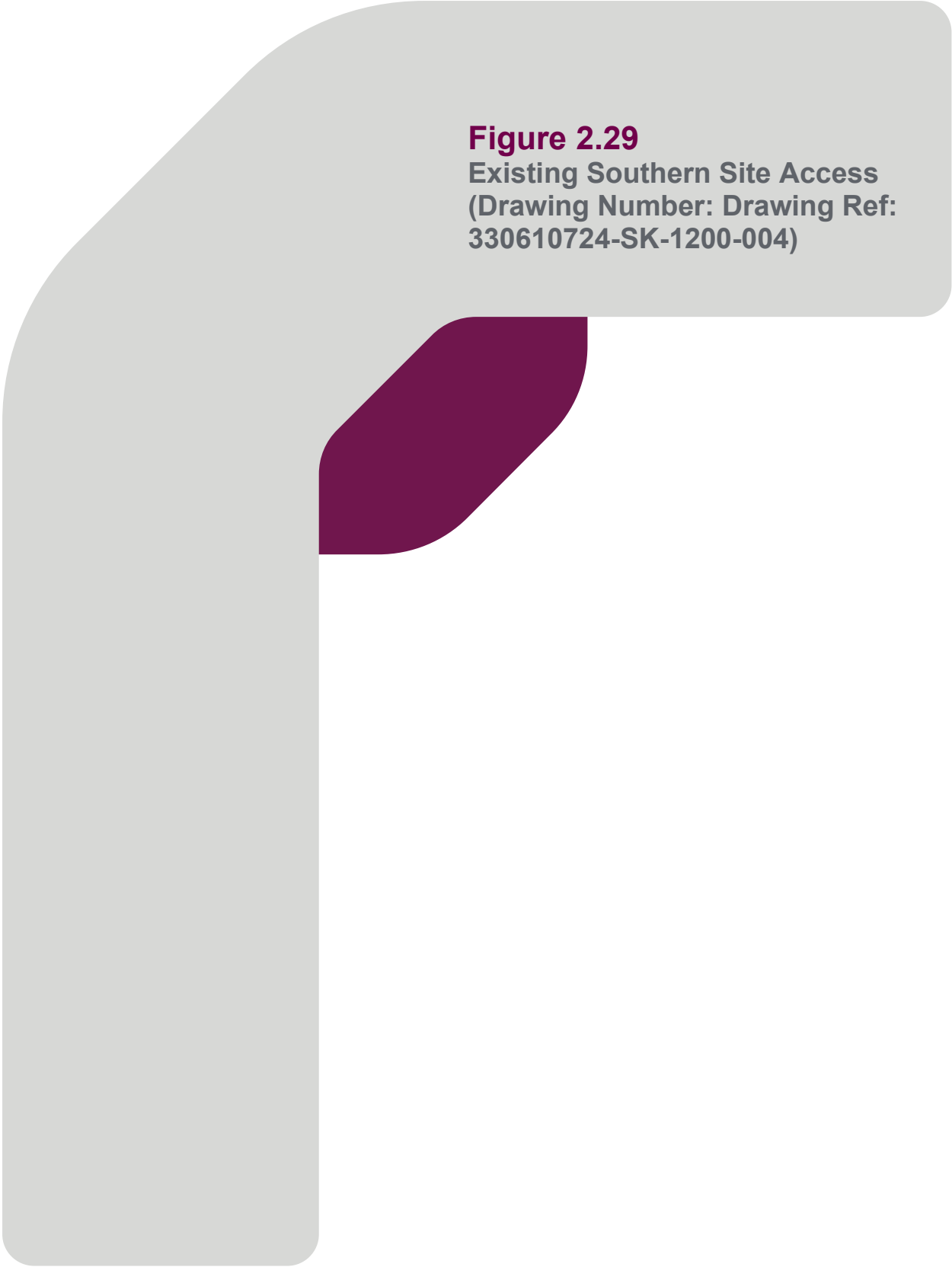
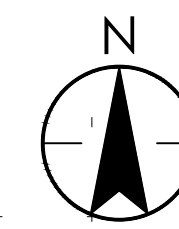
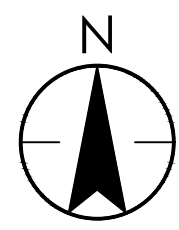

Figure 2.29
Existing Southern Site Access
(Drawing Number: Drawing Ref:
330610724-SK-1200-004)



Copyright Reserved
The Contractor shall verify and be responsible for all dimensions. DO NOT scale the drawing - any errors or omissions shall be reported to Stantec without delay.
The Copyrights to all designs and drawings are the property of Stantec. Reproduction or use for any purpose other than that authorized by Stantec is forbidden.

Notes
UTILITIES NOTE: The position of any existing public or private sewers, utility services, plant or apparatus shown on this drawing is believed to be correct, but no warranty to this is expressed or implied. Other such plant or apparatus may also be present but not shown. The Contractor is therefore advised to undertake their own investigation where the presence of any existing sewers, services, plant or apparatus may affect their operations.

LOCATION PLAN

1:20000



UTILITY LINETYPES		LEGEND	
British Telecom	Gas	Gas	Gas
Cable Television	Heating Pipes	Heating Pipes	Heating Pipes
Closed Circuit Television	HT Cables	HT Cables	HT Cables
Communications	Multiple Services Route	Multiple Services Route	Multiple Services Route
Drainage	Drainage	Drainage	Drainage
Drainage - Combined Water	Drainage	Drainage	Drainage
Drainage - Fuel Water	Drainage	Drainage	Drainage
Drainage - Storm Water	Drainage	Drainage	Drainage
Empty Duct	Drainage	Drainage	Drainage
Electric	Drainage	Drainage	Drainage
Fire Hydrant Man	Drainage	Drainage	Drainage
Fire Duct	Drainage	Drainage	Drainage
Fuel	Drainage	Drainage	Drainage
Water	Drainage	Drainage	Drainage

WF	WF	TH	2023.10.03
Dwn.	Dsgn.	Chkd.	YYYY.MM.DD

Issue Status

FOR INFORMATION

This document is suitable only for the purpose noted above. Use of this document for any other purpose is not permitted.

Client/Project Logo

Client/Project
LIGHTSOURCE BP
PLAS POWER SOLAR DEVELOPMENT

Title
EXISTING SOUTHERN SITE ACCESS

Project No. 330610724 Scale AS SHOWN
Revision Drawing No. 330610724-SK-1200-004

P:\0101\330610724\330610724-001\330610724-001.dwg, 10/03/2023 10:03:00, Stantec UK, drawing created/modified/checked/issued
 P:\0101\330610724\330610724-001\330610724-001.dwg, 10/03/2023 10:03:00, Stantec UK, drawing created/modified/checked/issued
 P:\0101\330610724\330610724-001\330610724-001.dwg, 10/03/2023 10:03:00, Stantec UK, drawing created/modified/checked/issued

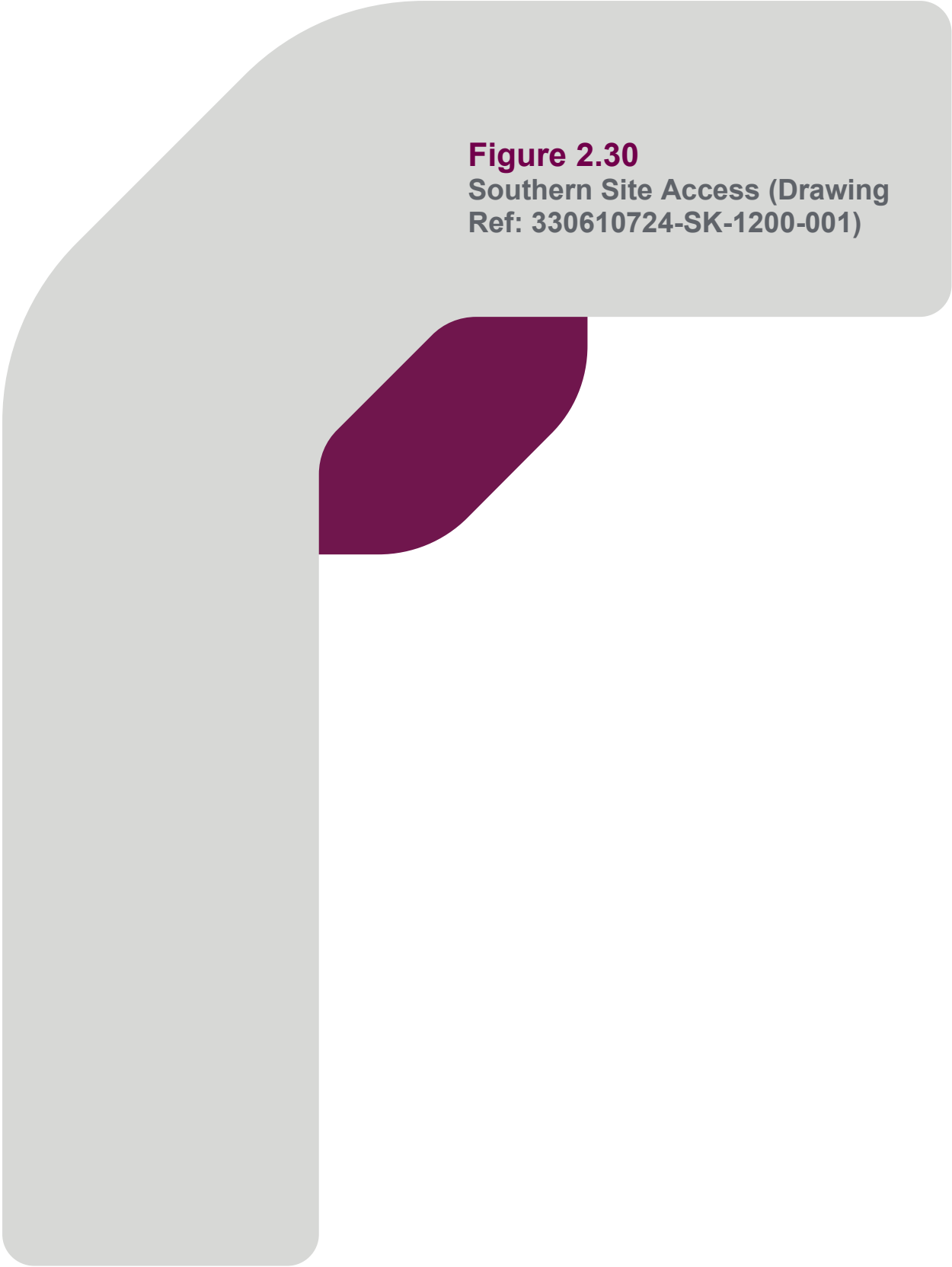
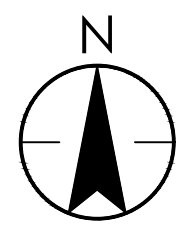
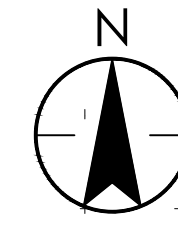

Figure 2.30
Southern Site Access (Drawing
Ref: 330610724-SK-1200-001)



PROPOSED JUNCTION LAYOUT

1:500



Stantec UK Limited
TAUNTON
Lakeside House, Blackbrook Business Park, Blackbrook
Park Avenue, Taunton TA1 2PX
Tel: +44 1823 218 940
www.stantec.com/uk

Copyright Reserved
The Contractor shall verify and be responsible for all dimensions. DO NOT scale the drawing - any errors or omissions shall be reported to Stantec without delay. The Copyrights to all designs and drawings are the property of Stantec. Reproduction or use for any purpose other than that authorized by Stantec is forbidden.

Notes
UTILITIES NOTE: The position of any existing public or private sewers, utility services, plant or apparatus shown on this drawing is believed to be correct, but no warranty to this is expressed or implied. Other such plant or apparatus may also be present but not shown. The Contractor is therefore advised to undertake their own investigation where the presence of any existing sewers, services, plant or apparatus may affect their operations.

- NOTES:
- SOUTHERN CONSTRUCTION ACCESS - SWEEP PATH ANALYSIS BASED ON 10mph/16kph SPEED.
 - SITE STOPPING DISTANCE (SSD) IS CALCULATED FROM THE AVERAGE DAILY 85TH PERCENTILE VEHICLE SPEED AND ASSUMES A 2 SECOND REACTION TIME AND DECELERATION RATE OF 0.375g.

LOCATION PLAN

1:20000

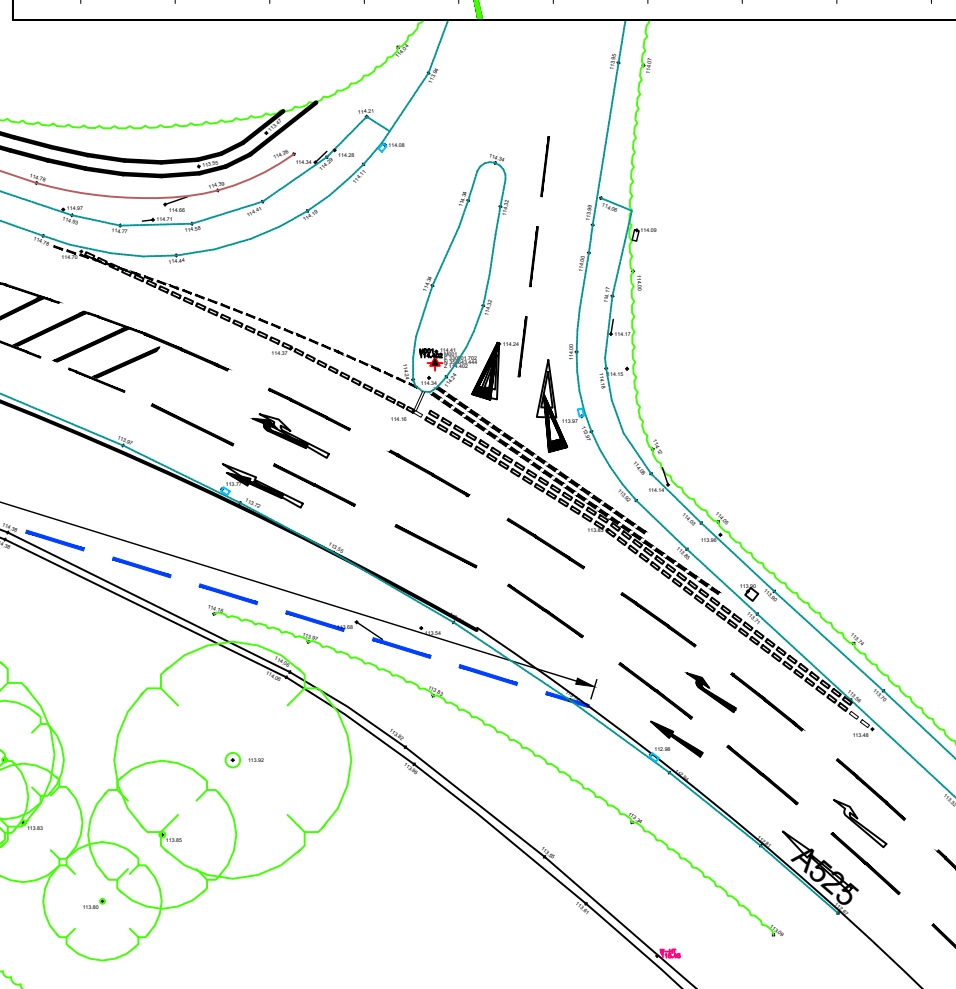

Existing solid double white centre lines.

Absolute Minimum Visibility Splay determined from 85th percentile obtained from a speed survey undertaken for 2 weeks commencing 12th July 2023.

Approximately 25m of stone wall will be relocated along the proposed access road radii.

85th percentile eastbound speed = 45.52mph. This equates to 97m minimum SSD. 131m is achievable.

New permanent private access to development with 2.4m set back for visibility splay.

85th percentile westbound speed = 48.21mph. This equates to 106m minimum SSD. 122m is achievable.

LOW LOADER VEHICLE SWEEP PATH ANALYSIS

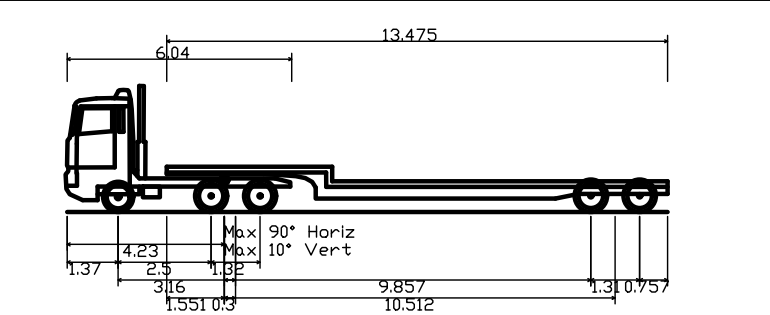
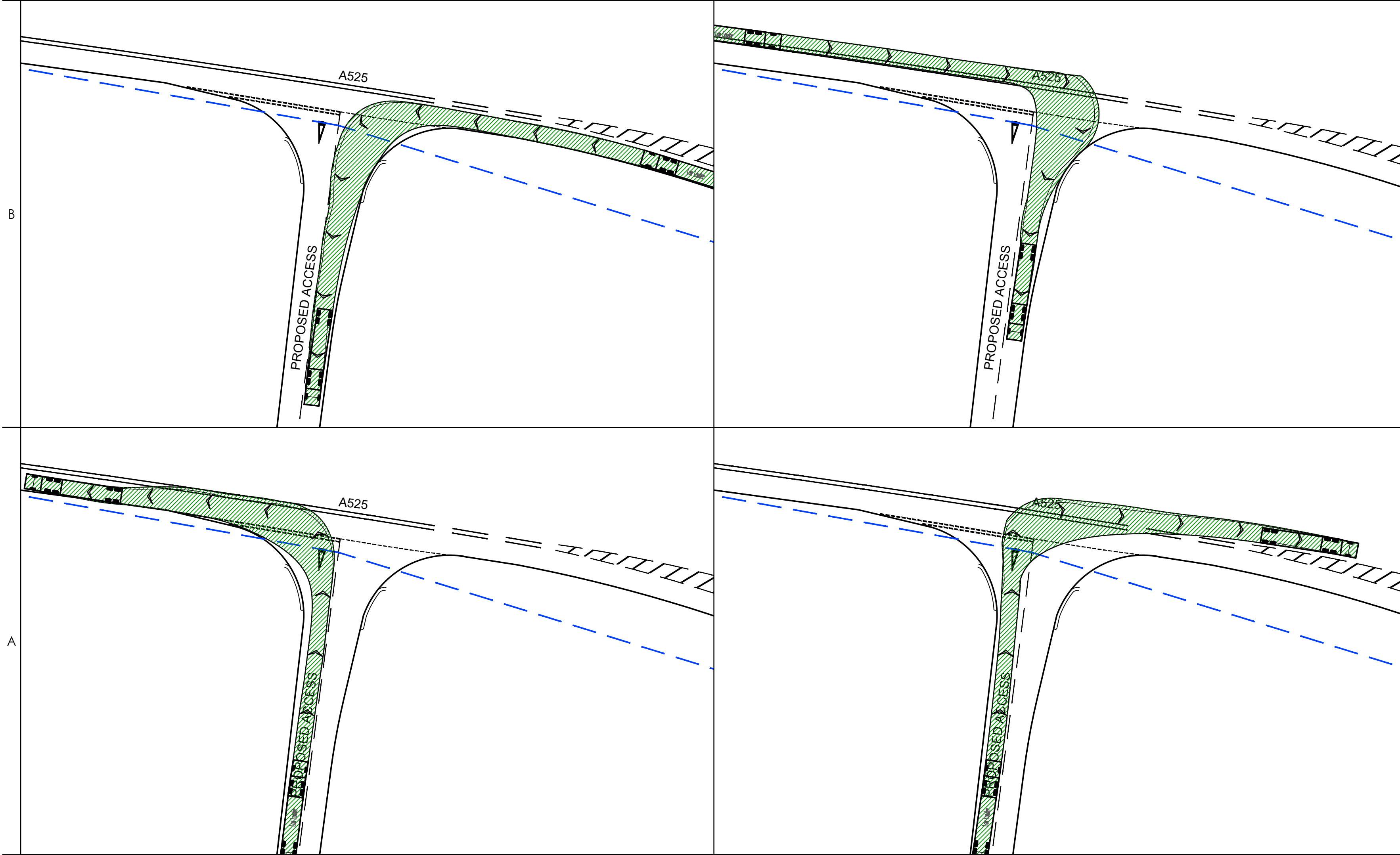

Low Loader	16.154m
Overall Length	26.20m
Overall Width	3.393m
Overall Body Height	0.318m
Min Body Ground Clearance	2.500m
Max Track Width	6.00s
Lock to lock time	6.990m
Kerb to kerb Turning Radius	

KWM	MG	-	2024.02.04
Dwn.	Dsgn.	Chkd.	YYYY.MM.DD

Issue Status

CONCEPT DESIGN

This document is suitable only for the purpose noted above. Use of this document for any other purpose is not permitted.

Client/Project Logo

Client/Project
LIGHTSOURCE BP

PLAS POWER SOLAR DEVELOPMENT

Title
SOUTHERN SITE ACCESS

Project No.	330610724	Scale	AS SHOWN
Revision		Drawing No.	

Figure 2.31
Southern Site Access Cross
Section (Drawing Ref: 330610724-
SK-1200-005)



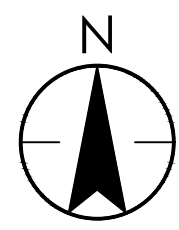

TREES TO BE REMOVED TO MAKE WAY FOR ACCESS

ROAD SIGN TO BE RELOCATED TO MAKE WAY FOR ACCESS

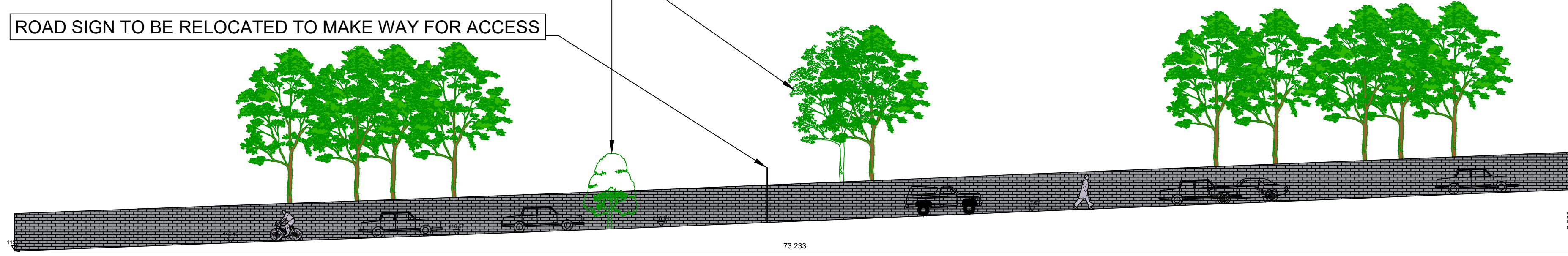

SECTION 1
EXISTING
1:150

INDICATIVE LOCATION OF RELOCATED ROAD SIGN

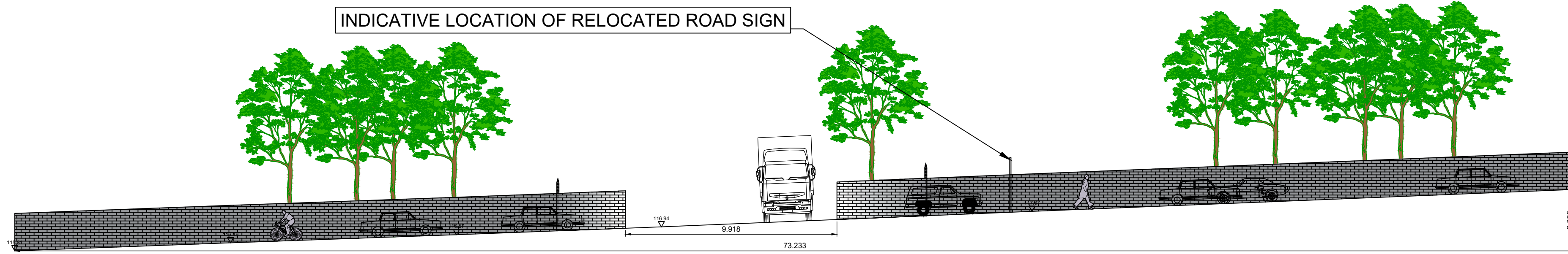

SECTION 1
PROPOSED
1:150

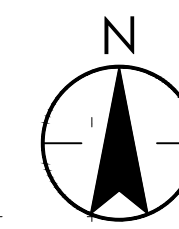

LOCATION PLAN

1:20000



Stantec UK Limited
TAUNTON
Lakeside House, Blackbrook Business Park, Blackbrook
Park Avenue, Taunton TA1 2PX
Tel: +44 1823 218 940
www.stantec.com/uk

Copyright Reserved
The Contractor shall verify and be responsible for all dimensions. DO NOT scale the drawing - any errors or omissions shall be reported to Stantec without delay.
The Copyrights to all designs and drawings are the property of Stantec. Reproduction or use for any purpose other than that authorized by Stantec is forbidden.

Notes
UTILITIES NOTE: The position of any existing public or private sewers, utility services, plant or apparatus shown on this drawing is believed to be correct, but no warranty to this is expressed or implied. Other such plant or apparatus may also be present but not shown. The Contractor is therefore advised to undertake their own investigation where the presence of any existing sewers, services, plant or apparatus may affect their operations.

KEY

- GRASS / VERGE
- FOOTWAY
- CARRIAGEWAY
- STONE WALL
- PROPOSED ACCESS ROAD

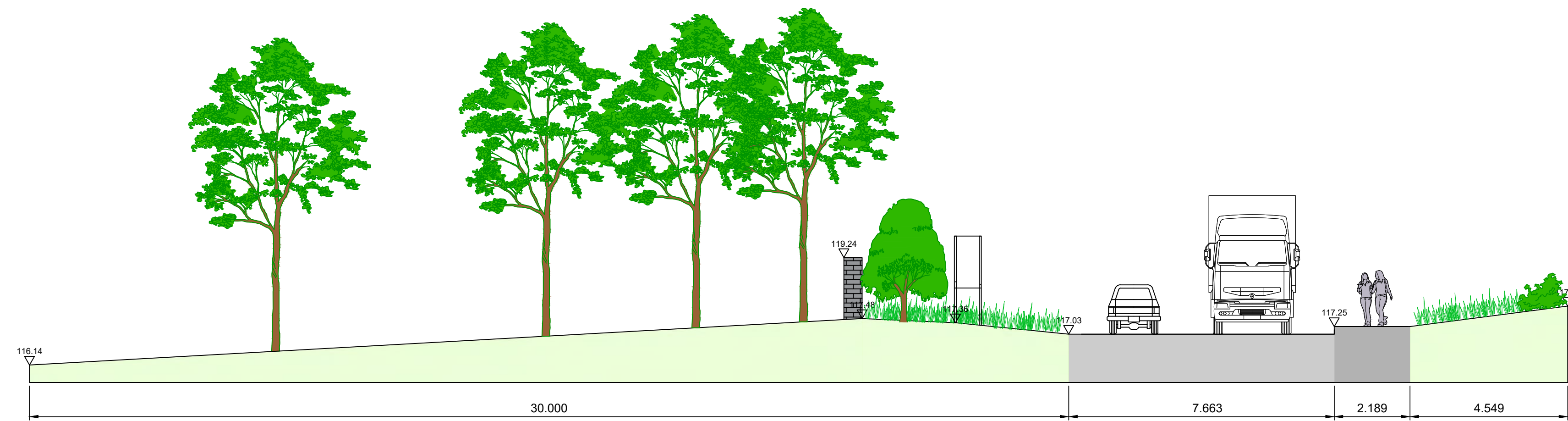

SECTION 2
EXISTING
1:100

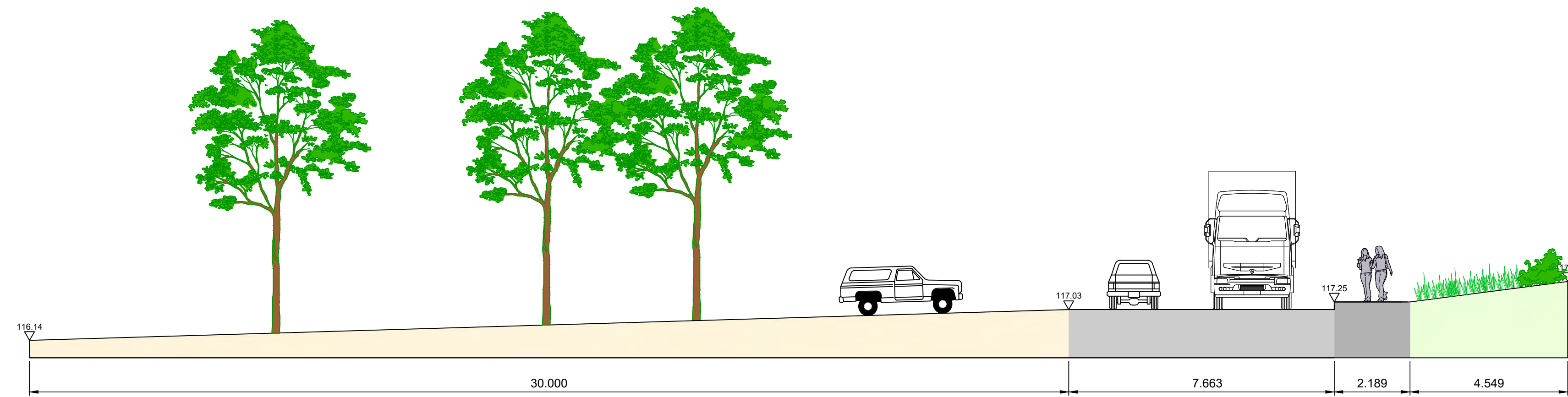

SECTION 2
PROPOSED
1:100

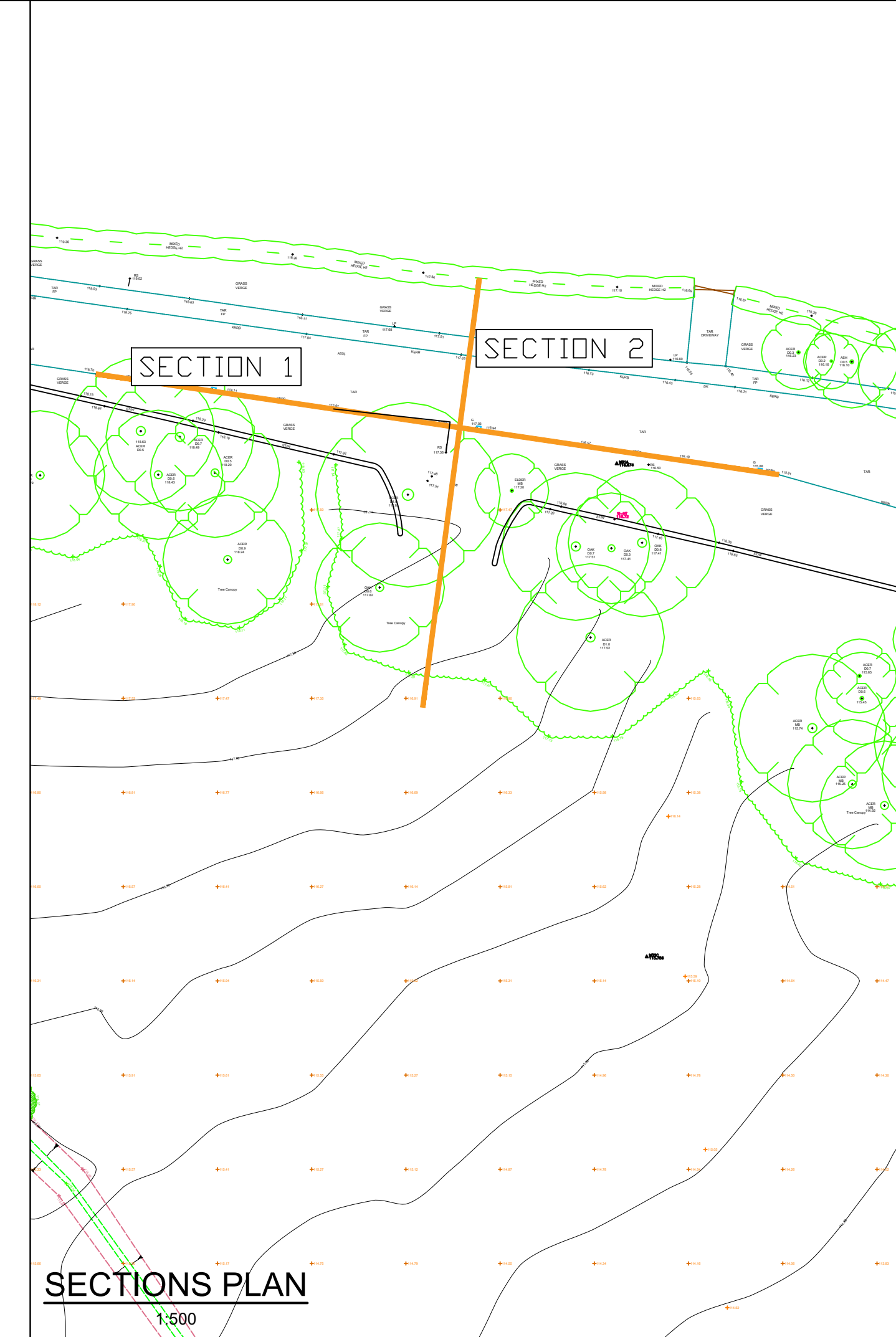

SECTIONS PLAN
1:500

WF	WD	TH	2023.10.10
Dwn.	Dsgn.	Chkd.	YYYY.MM.DD

Issue Status

CONCEPT DESIGN

This document is suitable only for the purpose noted above. Use of this document for any other purpose is not permitted.

Client/Project Logo

Client/Project
LIGHTSOURCE BP

PLAS POWER SOLAR DEVELOPMENT

Title
SOUTHERN SITE ACCESS CROSS SECTION

Project No. 330610724	Scale AS SHOWN
Revision	Drawing No.

330610724-SK-1200-005

P:\01916\330610724\330610724-SK-1200-005.dwg (10/23/2023 10:10:10 AM) User: stantec\j.williams



Figure 2.32
Northern Site Access (Drawing
Number 330610724-SK-1200-003)

The diagram shows a cross-section of a road. A large grey area on the left represents the road's profile, sloping downwards from the top left. A smaller, dark purple area is positioned to the right of the main road profile, representing a specific cross-section of the road surface or a related feature. The text 'Figure 2.33' is written in a bold, dark purple font, followed by 'Indicative Road Cross Section' and '(Drawing Ref: GBR_EPD_RCS)' in a standard grey font.

Figure 2.33
Indicative Road Cross Section
(Drawing Ref: GBR_EPD_RCS)

Access Track Detail



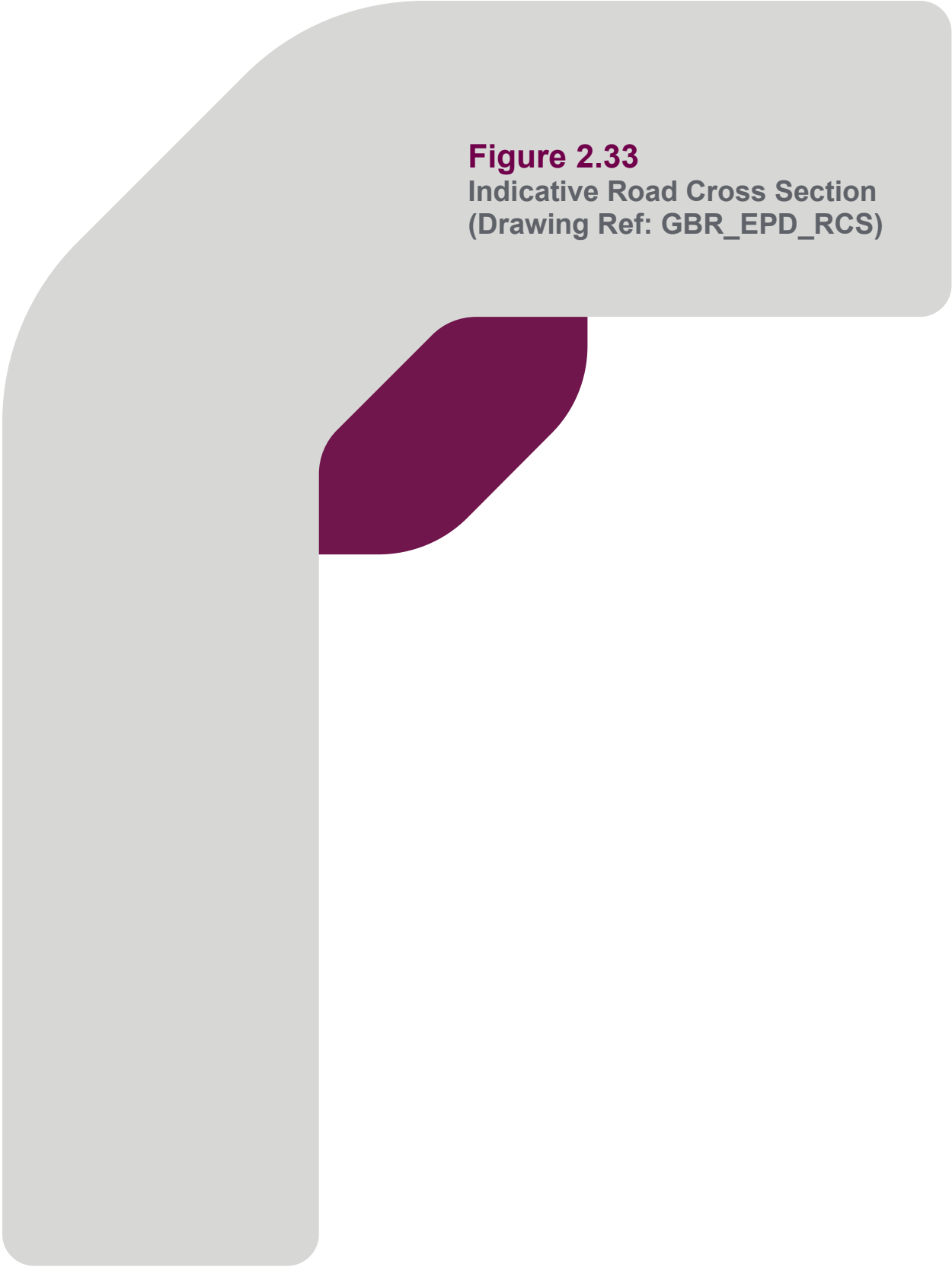
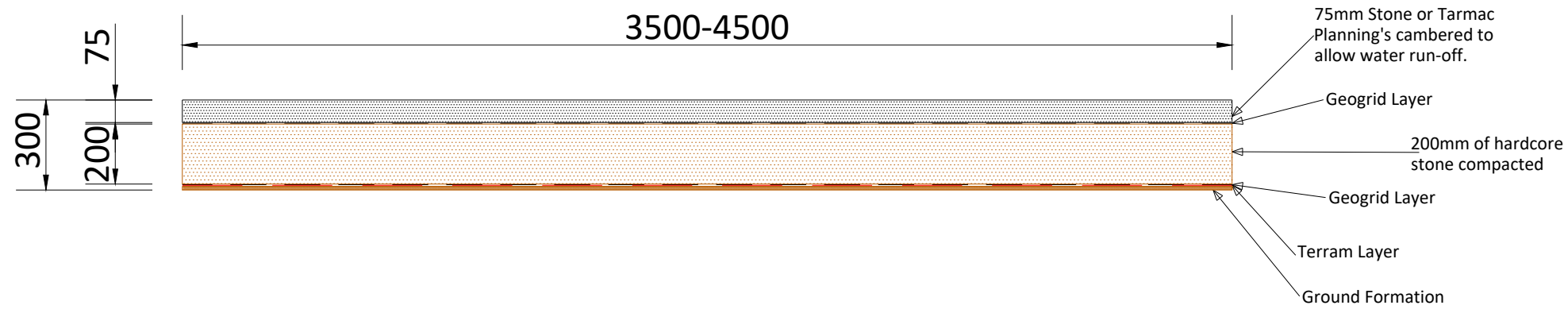

METERS



A3 - (420 x 297)mm

THIS DOCUMENT IS THE PROPERTY OF LIGHTSOURCE RENEWABLE DEVELOPMENT LTD
IT IS PROHIBITED TO REPRODUCE IT FOR OTHER PURPOSES WITHOUT AUTHORIZATION IN WRITING

GBR_EPД_Indicative Road Cross Section_01			
DA			Nov. 2023
DRAWN	CHECKED	APPROVED	DATE
Paper Size: A3	Scale: 1:20	Sheet: 1	
DRAWING NUMBER: GBR_EPД_RCS		STATUS: Rev 01	

lightsourcebp  

Lightsource Renewable Development Limited,
7th Floor, 33 Holborn, London, EC1N 2HU
General: +44 (0) 333 200 0755
Web: www.lightsourcebp.com
info@lightsourcebp.com