Plas Power Solar and Energy Storage Project

3.0.10 Biodiversity Net Gain Report

February 2024

DNS Ref: DNS/3253253



PLAS POWER SOLAR AND ENERGY STORAGE PROJECT

Biodiversity Net Gain Report

BNG Report
1
February 2024

Document status

Version	Purpose of document	Authored by	Reviewed by	Approved by	Review date
1		Georgia Kelly	Tim Oliver	Tim Oliver	09/02/24

Approval for issue

9 February 2024

The report has been prepared for the exclusive use and benefit of our client and solely for the purpose for which it is provided. Unless otherwise agreed in writing by RPS Group Plc, any of its subsidiaries, or a related entity (collectively 'RPS') no part of this report should be reproduced, distributed or communicated to any third party. RPS does not accept any liability if this report is used for an alternative purpose from which it is intended, nor to any third party in respect of this report. The report does not account for any changes relating to the subject matter of the report, or any legislative or regulatory changes that have occurred since the report was produced and that may affect the report.

The report has been prepared using the information provided to RPS by its client, or others on behalf of its client. To the fullest extent permitted by law, RPS shall not be liable for any loss or damage suffered by the client arising from fraud, misrepresentation, withholding of information material relevant to the report or required by RPS, or other default relating to such information, whether on the client's part or that of the other information sources, unless such fraud, misrepresentation, withholding or such other default is evident to RPS without further enquiry. It is expressly stated that no independent verification of any documents or information supplied by the client or others on behalf of the client has been made. The report shall be used for general information only.

Prepared by:
RPS
Georgia Kelly BSc (Hons)
Senior Ecologist
90 Victoria Street
Bristol
BS1 6DP
T +44 1454 853 000
E georgia.kelly@rpsgroup.com

Prepared for:
Lightsource bp

Contents

1	INTRODUCTION	1
1.1	Purpose and Scope of This Report	1
2	BASELINE HABITATS	2
2.2	Habitat Descriptions	2
	Modified Grassland	2
	Arable 2	2
	Unsealed Tracks	2
	Hedgerows	2
	Mixed Scrub	3
	Individual Trees	3
	Field Drain	4
2.3	Baseline Biodiversity Unit Scores	4
3	HABITATS WITHIN THE PROPOSED DEVELOPMENT	5
3.2	Habitat Descriptions	5
	Modified Grassland	5
	Other Neutral Grassland	5
	Winter Cover Crop	6
	Hedgerows	6
	Individual Trees	6
	Mixed Scrub	6
	Ponds 6	6
	Field Drain	6
	Unsealed tracks	6
	Hardstanding and Buildings	7
3.3	Post-development Biodiversity Unit Scores	7
3.4	Potential for Further Biodiversity Net Gain	7
3.5	Management and Monitoring Plan	7
4	CONCLUSIONS	8
	REFERENCES	9

Figures

Figure 1	Habitat Plan	10
Figure 2	Landscape Strategy Plan	10

1 INTRODUCTION

1.1 Purpose and Scope of This Report

- 1.1.1 RPS Planning and Development were commissioned by Lightsource bp to undertake a Biodiversity Net Gain (BNG) Assessment of the Proposed Development at the Plas Power Estate at Wrexham, North Wales. Lightsource bp proposes the installation of a Solar and Energy Storage Project at the site. The site is located to the West of Wrexham, centred at grid reference SJ 301 501.
- 1.1.2 While a Biodiversity Net Gain Assessment is not required for developments in Wales, the assessment has been undertaken on behalf of Lightsource bp to provide additional information on the biodiversity status of the baseline site and the Proposed Development.
- 1.1.3 The Biodiversity Net Gain Assessment provides a comparison of the values (as defined by the BNG habitat scores) of the site prior to development and following development, habitat creation and enhancement. The assessment was carried out using the Biodiversity Metric V4.0 published on the Natural England website which takes into consideration where habitat will be gained, lost or enhanced as a result of the Proposed Development. The BNG baseline assessment was completed in 2023 prior to the publication of the Statutory Metric to provide information on the baseline habitat value and inform the design and Illustrative Landscape and Ecology Management Plan of the site.
- 1.1.4 The Biodiversity Metric provides Biodiversity Units calculated based on the habitat type, area or length, distinctiveness, condition, ecological connectivity and strategic significance. For enhanced or created habitats the time required and difficulty of establishing the habitat are also taken into consideration.
- 1.1.5 Each of the existing habitat areas and their condition are defined in the BNG metric with reference to the rationale for the selected condition in the assessor notes. The BNG metric should be viewed with reference to the Habitat Plan (Figure 1) which shows the baseline habitats, the Landscape Strategy (Figure 2) and the BNG Metric calculations (RPS, 2024).

2 BASELINE HABITATS

2.1.1 The baseline site comprises sheep grazed improved grassland and arable fields bounded by hedgerows. A field drain adjoins part of the site boundary and field ditches are present within a few fields. The extent of the habitats are shown on the Habitat Plan (Figure 1) and further information on habitats is provided in the Preliminary Ecological Appraisal (RPS, 2023).

2.2 Habitat Descriptions

Modified Grassland

2.2.1 The eastern and southern areas of the site comprise 11 improved grassland pasture fields. The fields are dominated by perennial rye-grass *Lolium perenne*. Rarely present within the grassland were other grass species such as creeping bent *Agrostis stolonifera*, annual meadow-grass *Poa annua*, and Yorkshire fog *Holcus lanatus* and forbs such as spear thistle *Cirsium vulgare*, white clover *Trifolium repens* and creeping buttercup *Ranunculus repens*.

2.2.2 The grassland is grazed by sheep. It lacks tussocks or variation in the sward height. The majority under 10 cm in height. The grassland is free of scrub, invasive species and extensive areas of damage or bare ground.

2.2.3 The pasture fields classify as in Moderate condition under the BNG condition criteria.

2.2.4 Two small areas of semi-improved grassland are present at the north of the site. Both fields have a low species diversity, characterised by Yorkshire fog, creeping bent, cock's-foot *Dactylis glomerata* and hogweed *Heracleum sphondylium*. Species present which are indicative of sub-optimal condition include nettle *Urtica dioica*, spear thistle and creeping buttercup.

2.2.5 The grassland has a tussocky structure and scrub, bracken and invasive species are absent, but there are some areas of bare ground and damage from vehicle movements.

2.2.6 The semi-improved grassland classifies as in Poor condition under the BNG condition criteria.

Arable

2.2.7 The northern and western areas of the site consist of nine arable fields used as grass ley and crop production. The field margins are less than 1m in width on average.

2.2.8 The habitat is classified as 'Non cereal crops' and 'Temporary grass and clover ley'. Habitat conditions are not applied to arable habitats under the BNG condition criteria.

Unsealed Tracks

2.2.9 Bare ground farm tracks are present throughout the site. The tracks are categorised as 'Artificial unvegetated, unsealed surface'. Habitat conditions are not applied to this habitat under the BNG condition criteria.

Hedgerows

Native Hedgerows

2.2.10 There are 27 hedgerows within the site which fall into the following categories in the BNG Assessment according to the level of species richness, association with ditches and the presence and density of larger trees:

- species-rich native hedgerow;

- species-rich native hedgerow with trees;
- species-rich native hedgerow with trees - associated with bank or ditch;
- native hedgerow;
- native hedgerow - associated with bank or ditch;
- native hedgerow with trees - associated with bank or ditch;
- native hedgerow with trees.

- 2.2.11 The majority hedgerows classify as one of the categories of native hedgerows with less than 5 woody species, 22 hedgerows in total.
- 2.2.12 Most are classified as Moderate condition under the BNG condition criteria but the five hedgerows with wider field margins classify as Good condition.
- 2.2.13 The majority of the native hedgerows adjoining the section of the site south of the A525 are typically dominated by hawthorn *Crateagus monogyna*. Other hedgerow species include holly *Ilex aquifolium*, hazel *Corylus avellana*, damson *Prunus domestica*, bramble *Rubus fruticosus* and gorse *Ulex* sp. Several of the hedgerows have gaps along their length.
- 2.2.14 Seven hedgerows within the survey area are species-rich with 5 or more woody plant species represented in the hedgerow. The majority of these are located within the northern section.
- 2.2.15 Species frequently present within the species-rich hedgerows include: hazel, sycamore *Acer pseudoplatanus*, ash *Fraxinus excelsior*, holly, English oak *Quercus robur*, blackthorn *Prunus spinosa*, field rose *Rosa campestre* and elder *Sambucus nigra*. Less frequent species include: willow *Salix* species., bramble, cherry *Prunus* sp., alder *Alnus glutinosa*, plum *Prunus* sp., field maple *Acer campestre*, apple, beech *Fagus sylvatica* and elm *Ulmus* sp.
- 2.2.16 The majority of hedgerows within the northern section include mature and semi-mature trees, typically sycamore, oak and ash. Fewer large trees were present in the central area.
- 2.2.17 The majority of the hedgerows adjoin short-grazed pasture or arable and the hedge-base flora is typically species-poor characterised by common nettle, broadleaved dock and cleavers *Galium aparine*.
- 2.2.18 Two hedgerows adjoin a small stream and several adjoin field ditches.

Mixed Scrub

- 2.2.19 A small linear section of dense scrub is present between two arable fields within the site. The scrub is up to 15m in width and comprises hawthorn, blackthorn and bramble. The areas of scrub have a dense structure, but lack structural diversity and have a limited ground flora.
- 2.2.20 The mixed scrub habitat classifies as being in Poor condition.

Individual Trees

- 2.2.21 Several scattered broadleaved trees are present within the site. This includes five oak and willow classified as being Medium sized and Good condition.
- 2.2.22 Six young silver birch *Betula pendula*, alder and fruit trees are also present at the south of the site and are classified as being Small sized and Moderate condition.
- 2.2.23 The trees are all in good health and the medium sized trees have features such as deadwood, loose bark and ivy with value for invertebrates.

Field Drain

- 2.2.24 A field drain runs between the southern boundary of an arable field within the site and the A525. To the west the drain is unshaded with shallow banks supporting tall ruderal vegetation. The eastern section is shaded by an overhanging hedgerow and has steep grassy banks. The drain had a water depth of 5cm during the survey walkover and the water quality appeared good.
- 2.2.25 The drain lacks signs of physical damage. Algae is absent though the emergent and marginal plants are limited. A stand of Japanese knotweed *Reynoutria japonica* is present on the bankside.
- 2.2.26 The drain is classified as Poor condition under the BNG condition criteria.

2.3 Baseline Biodiversity Unit Scores

2.3.1 The baseline site achieves the following scores:

- Score of **273.59** Habitat Units.
- Score of **49.02** Hedgerow Units.
- Score of **2.25** River Units.

3 HABITATS WITHIN THE PROPOSED DEVELOPMENT

- 3.1.1 The Proposed Development will largely comprise grazed improved grassland bounded by perimeter fencing. There will be a mown grassland buffer between the perimeter fencing and field boundaries.
- 3.1.2 Biodiversity Areas will also be created where a range of habitats will be created with the aim of providing resources with value for wildlife. The extent of the habitats are shown on the Illustrative Landscape and Ecology Masterplan (Figure 2).

3.2 Habitat Descriptions

Modified Grassland

- 3.2.1 The Proposed Development will largely comprise grazed grassland.
- 3.2.2 The retained grassland should at least maintain its Poor condition.
- 3.2.3 Where solar panels are installed in existing arable fields, these will be sown with a grazing mixture which will include a range of grasses and forbs. The grassland will be sheep grazed or mown and is expected to achieve at least Moderate condition.
- 3.2.4 The two small areas of semi-improved grassland at the north of the site will be retained. Both areas will be subject to sheep grazing, with several solar panel arrays installed in the smaller of the two areas. Areas of bare ground would be left to be naturally recolonised by grasses and herbs. The condition of the areas is expected to increase to Moderate.
- 3.2.5 The above conditions have been assessed based on a precautionary approach and it is possible that the grasslands will achieve a higher condition. For example where there is low intensity grazing there may be an increase in the species diversity or structural variation which could result in Moderate or higher condition being achieved. Given the large extent of the grassland, there would be potential for a significant increase in Habitat Units across the site where a higher condition is achieved.

Other Neutral Grassland

- 3.2.6 Two fields within the Proposed Development will be subject to enhancement to achieve Fairly Good condition Other Neutral Grassland classification. Measures will be undertaken to reduce the nutrient status of the soil and it will be harrowed and reseeded with a suitable grassland mixture containing a range of grasses and forbs. The fields will be sensitively managed through low intensity sheep grazing or a sensitive cutting regime (such as an early spring and late summer / early autumn cut). The management will aim to create a tussocky structure with greater species diversity compared to the existing short, grazed pasture.
- 3.2.7 Grassland between the perimeter fence of the Proposed Development and site boundary will be cut on an infrequent basis to encourage a tussocky structure and greater species diversity to develop. The condition of the grassland is anticipated to increase to achieve at least Fairly Good condition.
- 3.2.8 The margins of the arable fields and several larger sections within the existing grazed fields will be sown with a meadow mixture. These will be subject to low intensity management to encourage the development of a taller and more varied sward with greater species diversity and are expected to achieve Fairly Good condition.
- 3.2.9 Sections of woodland wildflower mixture will be sown between the perimeter fencing and woodland edges to increase the species diversity of the grassland within the site. The grassland will be sensitively managed and is expected to achieve Fairly Good condition.
- 3.2.10 Areas of wildflower rich grassland and tussocky grassland will be sown in the Biodiversity Areas. These will be subject to low intensity grazing or a sensitive cutting regime with the aim of creating

higher value grassland with a good species diversity and varied structure. These areas are expected to achieve at least Fairly Good condition.

Winter Cover Crop

- 3.2.11 Several areas of former grassland and arable will be sown with a winter cover crop to provide foraging resources for birds over winter. Habitat conditions are not applied to this habitat.

Hedgerows

- 3.2.12 Hedgerows will be retained and protected within the Proposed Development.
- 3.2.13 New native species hedgerows will be planted within the operational site including in the Biodiversity Areas. A mixture of native woody species will be planted.
- 3.2.14 Retained hedgerows at the north of the site include mature and semi-mature trees which will be retained. The sensitive management of mature trees will minimise tree surgery operations.
- 3.2.15 All hedgerows will be sensitively managed to promote the development of dense structure with fruiting and flowering shrubs which would achieve at least Moderate condition.
- 3.2.16 Hedgerows which currently achieve Good condition will be maintained at this condition.
- 3.2.17 The management of grassland adjoining many of the hedgerows to create a tussocky structure is expected to result in an increase in their condition to at least Fairly Good.

Individual Trees

- 3.2.18 Existing scattered broadleaved trees will be retained and sensitively managed to maintain their existing condition.
- 3.2.19 Approximately 50 new native trees will be planted throughout the site. These will be maintained at Moderate condition.

Mixed Scrub

- 3.2.20 Native shrubs will be planted within the Biodiversity Areas and at the edges of fields with solar arrays. These will be managed to promote the development of sections of dense scrub. The scrub is expected to achieve Moderate condition.

Ponds

- 3.2.21 Three new ponds will be created with Biodiversity Area 1, creating a new habitat type within the site. The pond margins will be planted with a range of marginal native species. The ponds will be managed to achieve at least Moderate condition.

Field Drain

- 3.2.22 The field drain will be retained and unaffected by the development, with its existing condition retained.

Unsealed tracks

- 3.2.23 There will be a small increase in the extent of unsealed tracks within the Proposed Development. Tracks will be created through the fields to provide vehicle access to the solar arrays and infrastructure during the operational phase. Habitat conditions are not applied to this habitat.

Hardstanding and Buildings

- 3.2.24 Areas of hardstanding and buildings will be created to facilitate the Proposed Development. Habitat conditions are not applied to this habitat.

3.3 Post-development Biodiversity Unit Scores

- 3.3.1 The Proposed Development will achieve the following scores:

- Score of **449.62** Habitat Units.
- Score of **84.20** Hedgerow Units.
- Score of **2.25** River Units.

3.4 Potential for Further Biodiversity Net Gain

- 3.4.1 The retention and creation of grassland across the site provides opportunity for a significant further increase in biodiversity value.
- 3.4.2 There is potential for areas of grassland beneath solar panels to achieve a greater condition than has been predicted under a precautionary basis in this assessment.
- 3.4.3 Should all areas of grassland across the site achieve Moderate condition or higher, there would be potential for a total of up to **827.33** Habitat Units to be achieved.

3.5 Management and Monitoring Plan

- 3.5.1 The biodiversity objectives and management prescriptions for habitats within the Proposed Development are detailed within the Landscape and Ecology Management Plan along with a programme of monitoring.
- 3.5.2 Monitoring targets will be aligned to BNG target condition and will relate to measurable attributes which will be reported to the LPA.
- 3.5.3 The biodiversity monitoring and reviews of management outcomes will document the status of the habitats, inform modifications to specific management plan actions, where appropriate, and identify the need for remedial measures. This objective and target led approach with periodic checks on the management approaches will be integral to initially achieving and then maintaining the target conditions over the long term.

4 CONCLUSIONS

- 4.1.1 The baseline site largely comprises sheep grazed improved grassland, categorised as Modified Grassland in Poor condition along with arable (grass leys and crop fields). Small sections of semi-improved grassland in Poor condition are also present.
- 4.1.2 The fields are bounded by hedgerows, most of which are in Moderate condition with some classified as Good condition.
- 4.1.3 Solar arrays and associated infrastructure will be installed within the fields. The grass leys and crop fields will be sown with a grazing mixture. Grassland beneath the solar panels will be sheep grazed or mown and is expected to achieve Moderate condition.
- 4.1.4 Two of the existing improved fields will be enhanced through reseeding and sensitive management to increase their biodiversity value. The fields will be enhanced to Moderate condition Other Neutral Grassland.
- 4.1.5 The semi-improved grassland will be sensitively managed and its condition is expected to increase to Moderate.
- 4.1.6 A small amount of arable and improved grassland will be converted to tracks and built infrastructure.
- 4.1.7 Biodiversity Areas will be created, which will include sections sown with a mixture of wildflower grassland and a tussocky grassland mixture. These will be managed to achieve Fairly Good condition.
- 4.1.8 Additional areas of higher value grassland will be created throughout the wider site, including areas sown with tussocky grassland, woodland edge grassland and meadow grassland seed mixtures. These will be managed to achieve Fairly Good condition.
- 4.1.9 Three new ponds will be created within Biodiversity Area 1 and managed to achieve Moderate condition.
- 4.1.10 The field ditches and drain will be retained and protected.
- 4.1.11 Existing hedgerows will be retained and protected. Where the adjoining grassland will be managed to develop a higher species diversity the hedgerow condition is expected to increase to Good.
- 4.1.12 New native species hedgerows will be created throughout the site and managed to achieve Moderate condition. New tree and shrub planting will be undertaken throughout the site.
- 4.1.13 The Proposed Development will result in the following Biodiversity Net Gain:
- The habitat unit score will increase from **273.59** to **449.62** Habitat Units, providing an overall total on site net change of **64.34%**.
 - The hedgerow unit score will increase from **49.02** to **84.20** Hedgerow Units, providing an overall total on site net change of **71.76%**.
 - The river unit score will remain unchanged at **2.25** River Units.
- 4.1.14 Where grassland within the site achieves a higher condition than predicted under a precautionary approach in this assessment, there is potential for a gain of up to **827.33** Habitat Units. This would provide an overall net change of **202.40%**.
- 4.1.15 A Landscape and Ecology Management Plan has been prepared for the development which includes a programme of monitoring to the LPA.
- 4.1.16 The habitat monitoring will follow an objective and target led approach integral to initially achieving and then maintaining the target conditions over the long term.

REFERENCES

RPS (2023). Preliminary Ecological Appraisal: Plas Power Estate.

RPS (2024). Plas Power BNG Metric.



FIGURES

Figure 1 Habitat Plan

Figure 2 Landscape and Ecology Masterplan

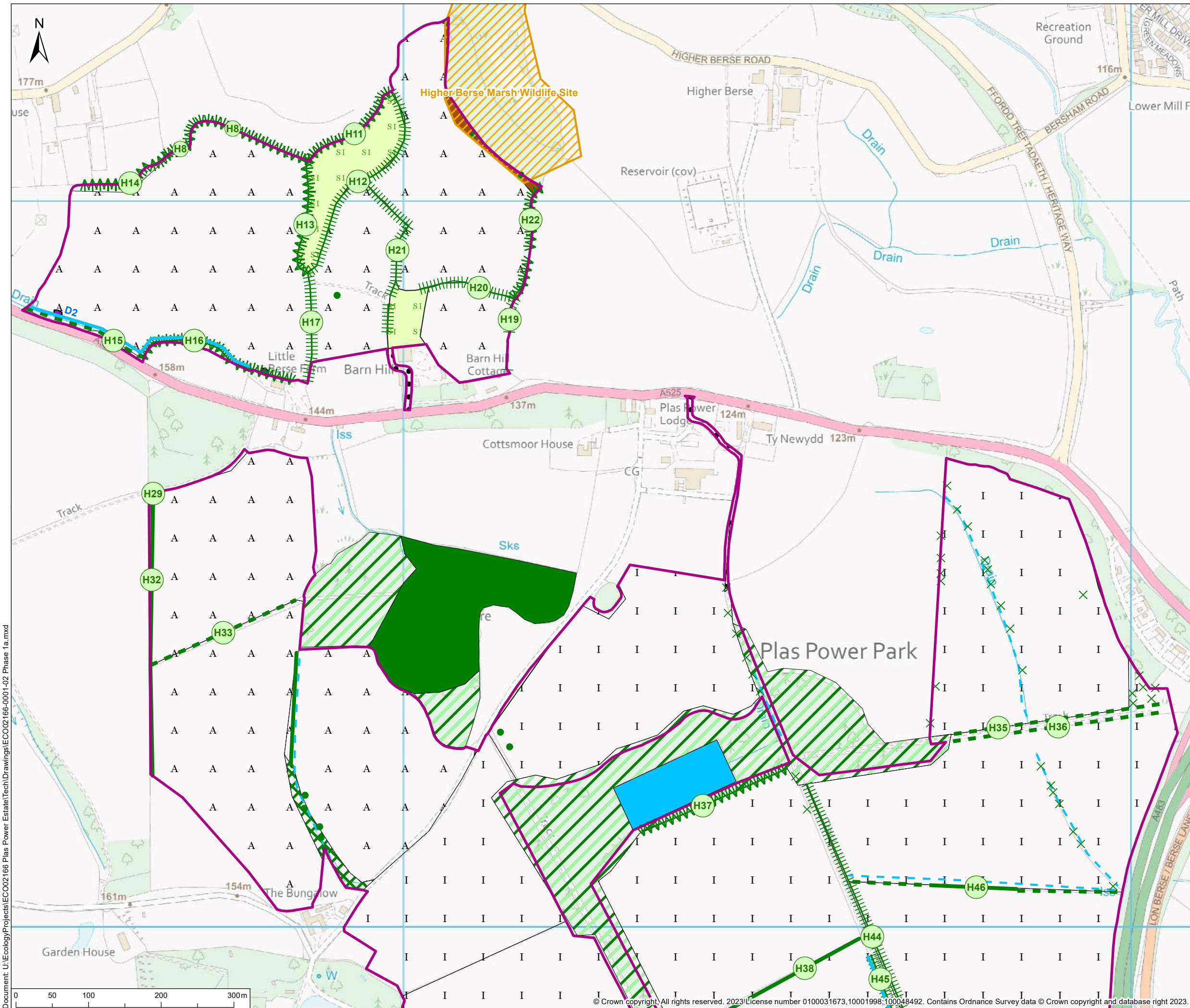

© 2023 RPS Group
 Notes
 1. This drawing has been prepared in accordance with the scope of RPS's appointment with its client and is subject to the terms and conditions of that appointment. RPS accepts no liability for any use of this document other than by its client and only for the purposes for which it was prepared and provided.
 2. If received electronically it is the recipients responsibility to print to correct scale. Only written dimensions should be used.

- Survey Boundary
- Wildlife sites
- A Arable
- Bare ground
- Bracken - continuous
- Broadleaved woodland - semi-natural
- I Improved grassland
- Mixed woodland - plantation
- Japanese Knotweed
- SI Poor semi-improved grassland
- Scrub - dense/continuous
- Standing water
- Defunct hedge - species-poor
- Dry ditch
- Hedge with trees - native species-rich
- Hedge with trees - species-poor
- Intact hedge - species-poor
- Standing water
- X Scattered scrub
- Scattered tree - broadleaved
- H1 Hedgerow number
- F1 Field number
- W1 Watercourse number
- D1 Ditch number



Willow Mere House, Compass Point Business Park, Stocks Bridge Way, St Ives, Cambridgeshire, PE27 5JL
 T: +44(0)1480 466 335 E: rpscm@rpsgroup.com

Client RPS Cardiff
 Project Plas Power Solar Park
 Title Phase 1 habitat map

Status	Drawn By	PM/Checked By
Draft	MP	GK
Project Number	Scale @ A3	Date Created
ECO02166	1:5,000	21/06/23
Figure Number		Rev
1a		04

rpsgroup.com

Document: U:\Ecology\Projects\ECO02166 Plas Power Estate\Tech\Drawings\ECO02166-0001-02 Phase 1a.mxd

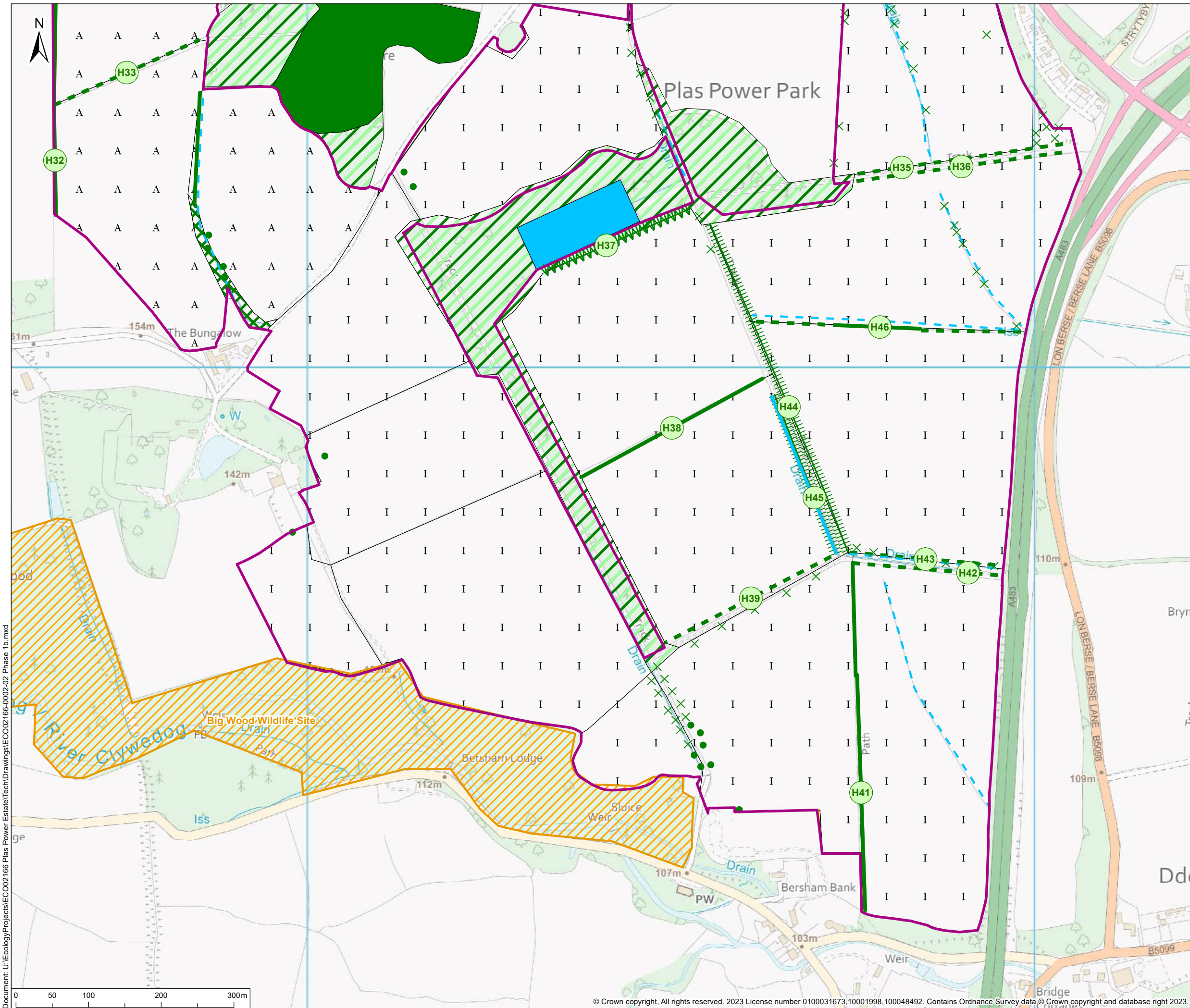

© 2023 RPS Group
 Notes
 1. This drawing has been prepared in accordance with the scope of RPS's appointment with its client and is subject to the terms and conditions of that appointment. RPS accepts no liability for any use of this document other than by its client and only for the purposes for which it was prepared and provided.
 2. If received electronically it is the recipient's responsibility to print to correct scale. Only written dimensions should be used.

- Survey Boundary
- Wildlife sites
- Amently grassland
- Arable
- Bare ground
- Broadleaved woodland - semi-natural
- Improved grassland
- Mixed woodland - plantation
- Poor semi-improved grassland
- Scrub - dense/continuous
- Standing water
- Defunct hedge - species-poor
- Dry ditch
- Hedge with trees - native species-rich
- Hedge with trees - species-poor
- Intact hedge - species-poor
- Standing water
- X Scattered scrub
- Scattered tree - broadleaved
- H1 Hedgerow number
- F1 Field number
- W1 Watercourse number
- D1 Ditch number



Willow Mere House, Compass Point Business Park, Stocks Bridge Way,
 St Ives, Cambridgeshire, PE27 5JL
 T: +44(0)1480 466 335 E: rpscm@rpsgroup.com

Client RPS Cardiff
 Project Plas Power Solar Park
 Title Phase 1 habitat map

Status	Drawn By	PM/Checked By
Draft	MP	GK
Project Number	Scale @ A3	Date Created
ECO02166	1:5,000	21/06/23

Figure Number	Rev
1b	04

rpsgroup.com

Document: U:\Ecology\Projects\ECO02166 Plas Power Estate\Tech\Drawings\ECO02166-0002-02 Phase 1b.mxd

© 2021 RPS Group
 Notes
 1. This drawing has been prepared in accordance with the scope of RPS's appointment with its client and is subject to the terms and conditions of that appointment. RPS accepts no liability for any use of this document other than by its client and only for the purposes for which it was prepared and provided.
 2. If received electronically it is the recipient's responsibility to print to correct scale. Only written dimensions should be used.
 3. Where applicable Ordnance Survey (c) Crown Copyright 2021. All rights reserved. Licence number 0100031673

Key

- Proposed elements**
- APPLICATION SITE BOUNDARY
 - SITE ACCESS
 - MODULE PANELS (See Layout for further details)
 - SECURITY FENCE TBC
 - PROPOSED ACCESS TRACK
 - STRUCTURES (See Layout for further details)
 - FIELD REFERENCE For LVIA and GAG
- SOFT LANDSCAPE**
- Proposed elements**
- DECIDUOUS TREE Varied native species and stock sizes
 - CONIFEROUS TREE Varied native species
 - SPECIMEN SHRUB In shrub border or gravel area
 - NATIVE HEDGEROW (WITH SPACED STANDARD TREES) Complementing existing hedge lines and providing new field boundaries
 - NATIVE CLIPPED HEDGEROW Complementing existing hedge lines and providing new field boundaries
 - STRUCTURAL WOODLAND AND SHRUB Varied structure native woodland planting
 - WOODLAND EDGE SHRUB Varied structure native shrub planting
 - GRAZING GRASSLAND
 - FIELD MARGIN MEADOW
 - TUSSOCKY GRASSLAND
 - WOODLAND MEADOW
 - WILDFLOWER MEADOW
 - WETLAND MEADOW
 - MOWN AMENITY GRASS
 - SPRING FLOWERING BULB PLANTING
- HARD LANDSCAPE**
- Proposed elements**
- INTERPRETATION BOARD Varied information, refer to notes for details
 - FOOTPATH Compacted gravel
- BIODIVERSITY ENHANCEMENTS**
- WILD BIRD SEED CROP 5m wide on southern side of hedgerows
 - ECOLOGICAL ENHANCEMENTS As per ecological reports
 - ECOLOGICAL ENHANCEMENT AREA See inserts for details
- Existing features**
- TREES To be retained and protected. New tree planting would complement existing species and provide engaging variation and structure.
 - WOODLAND To be retained, protected and managed appropriately for longevity
 - HEDGEROW / SCRUB To be retained, protected and gapped up where appropriate and managed on rotational basis to a height of 2.5-3m
 - PUBLIC RIGHTS OF WAY Maintained and opportunities to further connect (As traced from OS Explorer 1:25,000)
 - ANCIENT WOODLAND CLASSIFICATION Ref to AEs reports for further detail
 - WATERBODY To be retained, protected and enhanced as possible and recommended within ecological reports
 - GRAVEL TRACK Existing gravel track to be retained

Note
 The illustrated landscape treatment would not alter if the proposed development included PVs instead of the BESS
 Field D has been removed from the development

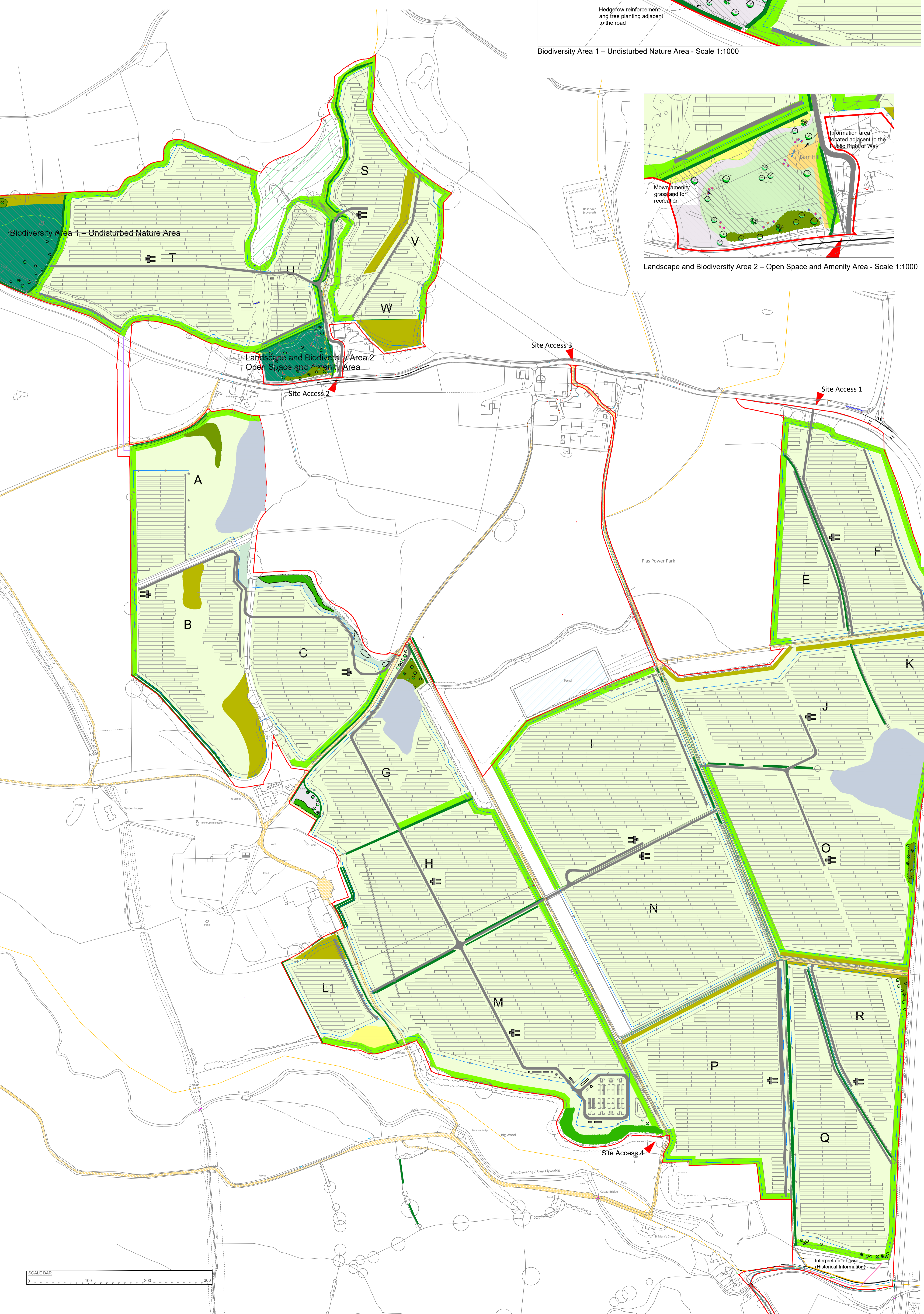
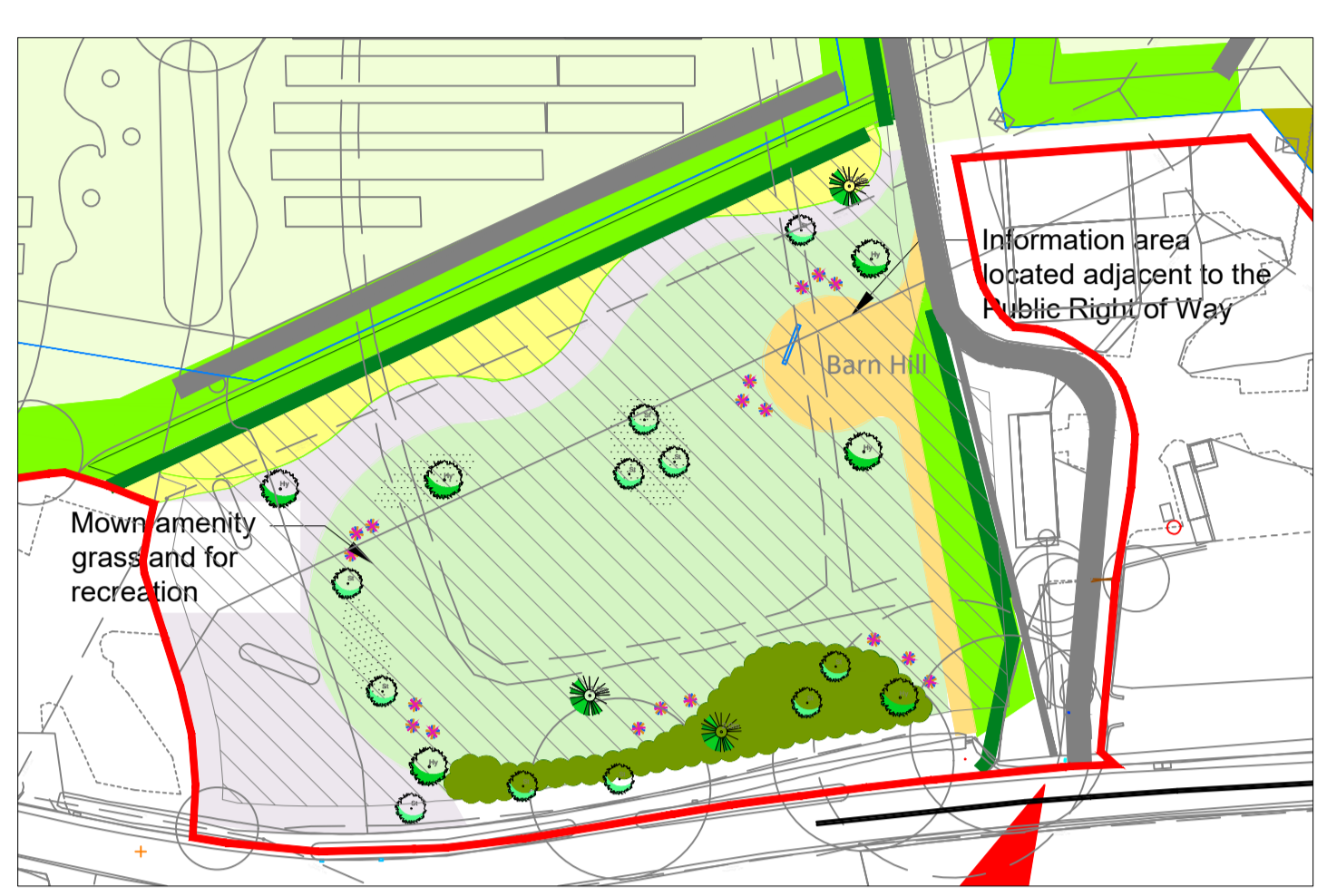

D	REVISED LAYOUT	PL	GL	01.24
C	REVISED LAYOUT	CL	KH	11.23
B	OPEN SPACE AMENITY AREA	CL	KH	10.23
A	REVISED LAYOUT 2023	CL	KH	09.23
Rev	Description	By	CB	Date



Lakebury House, Hittingbury Road, Chandlers Ford, Hampshire SO53 5SS
 T: 02380 810 440 E: rpsso@rpsgroup.com

Client Lightsource bp

Project Plus Power Solar and Energy Storage Project

Title Illustrative Landscape and Ecology Masterplan

Status Planning
 Drawn By KH
 PM/Checked by GL

Job Ref JSL3436
 Scale @ A0
 Date Created Feb 2024

RPS Drawing / Figure Number Rev
 Figure 5.10 D
 rpsgroup.com

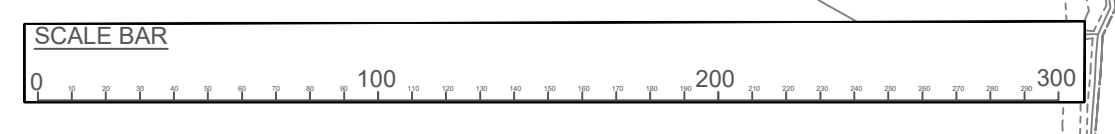

Plas Power Solar and Energy Storage Project
Headline Results

Return to results menu

Scroll down for final results **▲**

On-site baseline	Habitat units	273.59	
	Hedgerow units	49.02	
	Watercourse units	2.25	
On-site post-intervention <small>(Including habitat retention, creation & enhancement)</small>	Habitat units	449.62	
	Hedgerow units	84.20	
	Watercourse units	2.25	
On-site net change <small>(units & percentage)</small>	Habitat units	176.03	64.34%
	Hedgerow units	35.18	71.76%
	Watercourse units	0.00	0.00%

On-site net gain is less than target set **▲**

Off-site baseline	Habitat units	0.00	
	Hedgerow units	0.00	
	Watercourse units	0.00	
Off-site post-intervention <small>(Including habitat retention, creation & enhancement)</small>	Habitat units	0.00	
	Hedgerow units	0.00	
	Watercourse units	0.00	
Off-site net change <small>(units & percentage)</small>	Habitat units	0.00	0.00%
	Hedgerow units	0.00	0.00%
	Watercourse units	0.00	0.00%

Combined net unit change <small>(Including all on-site & off-site habitat retention, creation & enhancement)</small>	Habitat units	176.03	
	Hedgerow units	35.18	
	Watercourse units	0.00	
Spatial risk multiplier (SRM) deductions	Habitat units	0.00	
	Hedgerow units	0.00	
	Watercourse units	0.00	

FINAL RESULTS

Total net unit change <small>(Including all on-site & off-site habitat retention, creation & enhancement)</small>	Habitat units	176.03	
	Hedgerow units	35.18	
	Watercourse units	0.00	

Total net % change <small>(Including all on-site & off-site habitat retention, creation & enhancement)</small>	Habitat units	64.34%	
	Hedgerow units	71.76%	
	Watercourse units	0.00%	

Total net gain achieved is less than target set **▲**

Trading rules satisfied?	Yes ✓
--------------------------	-------

Unit Type	Target	Baseline Units	Units Required	Unit Deficit
Habitat units	10.00%	273.59	300.95	0.00
Hedgerow units	10.00%	49.02	53.92	0.00
Watercourse units	10.00%	2.25	2.48	0.23

Unit requirement met or surpassed ✓
 Unit requirement met or surpassed ✓

Item #	Item Description	Unit	Quantity	Unit Price	Total Price	Status	Request Status		Item Details										Comments							
							Approved	Rejected	Item Code	Item Name	Item Description	Item Category	Item Subcategory	Item Location	Item Quantity	Item Unit Price	Item Total Price	Item Status	Item Reason	Item Date	Item User	Item Action	Item Comment	Item Date	Item User	Item Action
1	Item 1 Description	Unit	1	10.00	10.00	Approved	Approved	Rejected	Item Code	Item Name	Item Description	Item Category	Item Subcategory	Item Location	Item Quantity	Item Unit Price	Item Total Price	Item Status	Item Reason	Item Date	Item User	Item Action	Item Comment	Item Date	Item User	Item Action
2	Item 2 Description	Unit	2	5.00	10.00	Approved	Approved	Rejected	Item Code	Item Name	Item Description	Item Category	Item Subcategory	Item Location	Item Quantity	Item Unit Price	Item Total Price	Item Status	Item Reason	Item Date	Item User	Item Action	Item Comment	Item Date	Item User	Item Action
3	Item 3 Description	Unit	3	3.33	10.00	Approved	Approved	Rejected	Item Code	Item Name	Item Description	Item Category	Item Subcategory	Item Location	Item Quantity	Item Unit Price	Item Total Price	Item Status	Item Reason	Item Date	Item User	Item Action	Item Comment	Item Date	Item User	Item Action

Project Name: Plan Paving Sides and Driveway Stopover Project - Map Reference: A-8 On-Site Habitat Creation	
Condense / Show Columns	Condense / Show Rows
Main Menu	Instructions

Area habitat summary	
Total Hectares Chosen	179.00
Total Hectares Chosen	179.00
Total Hectares Available	179.00
Area Check (excluding individual trees and green walls)	Area Acceptable ✓

A 'Fairly' Category has been used - check evidence to ensure this is appropriate A.

Habitat	Proposed habitat	Area (hectares)	Difficulty/Score		Condition		Strategic significance				Temporal multiplier			Difficulty multiplier				Habitat value delivered	Comments				
			Difficulty/Score	Score	Condition	Score	Strategic significance	Strategic significance	Strategic position multiplier	Standard time to target condition (years)	Habitat created in advance (years)	Delay in starting habitat creation (years)	Standard or adjusted time to target condition	Final time to target condition (years)	Final time to target multiplier	Standard difficulty of creation	Applied difficulty multiplier		Final difficulty of creation	Difficulty multiplier applied	User comments	Commenting body comments	GIS reference number
Greenland	Modified grassland	26.5	Low	2	Medium	2	Award/comparison not in local strategy/ no local strategy	Low Strategic Significance	1	4	0	0	Standard time to target condition applied	4	0.897	Low	Standard difficulty applied	Low	1	91.02	Created on former arable - sown with grazing mixture and sheep grazed, plants to be installed in field.		
Greenland	Other neutral grassland	3.04	Medium	4	Fairly Good	2.5	Award/comparison not in local strategy/ no local strategy	Low Strategic Significance	1	7	0	0	Standard time to target condition applied	7	0.779	Low	Standard difficulty applied	Low	1	30.70	Woodland grassland margin on former arable.		
Greenland	Other neutral grassland	0.45	Medium	4	Fairly Good	2.5	Award/comparison not in local strategy/ no local strategy	Low Strategic Significance	1	7	0	0	Standard time to target condition applied	7	0.779	Low	Standard difficulty applied	Low	1	3.61	Woodland grassland margin on former arable.		
Greenland	Other neutral grassland	1.71	Medium	4	Fairly Good	2.5	Award/comparison not in local strategy/ no local strategy	Low Strategic Significance	1	7	0	0	Standard time to target condition applied	7	0.779	Low	Standard difficulty applied	Low	1	13.53	Woodland grassland margin on former arable.		
Greenland	Other neutral grassland	0.77	Medium	4	Fairly Good	2.5	Award/comparison not in local strategy/ no local strategy	Low Strategic Significance	1	7	0	0	Standard time to target condition applied	7	0.779	Low	Standard difficulty applied	Low	1	6.00	Arable margin of former arable.		
Greenland	Other neutral grassland	0.61	Medium	4	Fairly Good	2.5	Award/comparison not in local strategy/ no local strategy	Low Strategic Significance	1	7	0	0	Standard time to target condition applied	7	0.779	Low	Standard difficulty applied	Low	1	3.97	Arable margin of former arable.		
Cropland	Arable field margins grassed hard mow	2.53	Medium	4	Condition Assessment to 2	1	Award/comparison not in local strategy/ no local strategy	Low Strategic Significance	1	1	0	0	Standard time to target condition applied	1	0.965	Low	Standard difficulty applied	Low	1	6.61	Former arable area.		
Urban	Artificial unvegetated, unsealed surface	2	V.Low	0	NA - Other	0	Award/comparison not in local strategy/ no local strategy	Low Strategic Significance	1	0	0	0	Standard time to target condition applied	0	1.000	Low	Standard difficulty applied	Low	1	0.00	New traffic.		
Urban	Developed land, sealed surface	1	V.Low	0	NA - Other	0	Award/comparison not in local strategy/ no local strategy	Low Strategic Significance	1	0	0	0	Standard time to target condition applied	0	1.000	Low	Standard difficulty applied	Medium	0.67	0.00	High infrastructure elements.		
Heathland and shrub	Mead scrub	1.05	Medium	4	Medium	2	Award/comparison not in local strategy/ no local strategy	Low Strategic Significance	1	5	0	0	Standard time to target condition applied	5	0.837	Low	Standard difficulty applied	Low	1	7.03	Over sown of former woodland.		
Lake	Ponds (non-priority habitat)	0.12	Medium	4	Good	3	Award/comparison not in local strategy/ no local strategy	Low Strategic Significance	1	5	0	0	Standard time to target condition applied	5	0.837	Low	Standard difficulty applied	Low	1	1.21	Over sown creation on Woodchester Forest.		
Individual trees	Hard tree	0.0306	Medium	4	Medium	2	Award/comparison not in local strategy/ no local strategy	Low Strategic Significance	1	27	0	0	Standard time to target condition applied	27	0.383	Low	Standard difficulty applied	Low	1	0.62	Over sown creation on Woodchester Forest.		

