Plas Power Solar and Energy Storage Project

3.0.4 Outline Construction Traffic Management Plan

February 2024

DNS Ref: DNS/3253253





Plas Power Solar and Energy Storage Project

Outline Construction Traffic Management Plan

On behalf of **Lightsource bp**



Project Ref: 330610724 | Rev: v2.3 | Date: February 2024

Registered Office: The Stills, 1st Floor, 80 Turnmill Street, London, United Kingdom, EC1M 5QU
T: +44 (0) 2038 246600 E: London.uk@stantec.com

Document Control Sheet

Project Name: Plas Power Solar and Energy Storage Project

Project Ref: 330610724

Report Title: Outline Construction Traffic Management Plan

Doc Ref: v2.3

Date: February 2024

	Name	Position	Signature	Date
Prepared by:	Freddie Lewis	Assistant Transport Planner	FL	February 2024
Reviewed by:	Tim Hapgood	Associate	TH	February 2024
Approved by:	Adrian Neve	Director	AN	February 2024
For and on behalf of Stantec UK Limited				

Revision	Date	Description	Prepared	Reviewed	Approved

This report has been prepared by Stantec UK Limited ('Stantec') on behalf of its client to whom this report is addressed ('Client') in connection with the project described in this report and takes into account the Client's particular instructions and requirements. This report was prepared in accordance with the professional services appointment under which Stantec was appointed by its Client. This report is not intended for and should not be relied on by any third party (i.e. parties other than the Client). Stantec accepts no duty or responsibility (including in negligence) to any party other than the Client and disclaims all liability of any nature whatsoever to any such party in respect of this report.

Contents

- 1 Introduction..... 1**
 - 1.2 CTMP Objectives..... 1
 - 1.3 Site Context and Development Proposals 1
 - 1.4 CTMP Structure..... 2
- 2 Context, considerations, and challenges 3**
 - 2.2 Policy Context..... 3
 - 2.3 Site Location..... 5
 - 2.4 Local Access 6
 - 2.5 Considerations and Challenges 10
- 3 Construction Programme and Methodology 11**
 - 3.2 Construction Programme 11
 - 3.3 Construction Method 12
 - 3.4 Working Hours..... 14
- 4 Vehicle Routeing and Access 15**
 - 4.1 Strategic Vehicle Routeing 15
 - 4.2 Local Vehicle Routeing..... 16
 - 4.3 Site Access Locations 16
 - 4.4 Abnormal Indivisible Loads 20
- 5 Strategies to Reduce Impacts 21**
 - 5.1 Site Planned Measures 21
 - 5.2 Measures influencing construction vehicles and deliveries 22
 - 5.3 Measures To Encourage Sustainable Freight 23
 - 5.4 Material Procurement Measures 23
 - 5.5 Other Measures 23
- 6 Estimated Vehicle Movements 25**
 - 6.2 Solar Project 25
 - 6.3 BESS 26
 - 6.4 Cable Connection 27
- 7 Framework Construction Workforce Travel Plan..... 28**
- 8 Implementing, Monitoring and Updating 31**
 - 8.1 Overview..... 31
 - 8.2 Compliance Arrangements..... 31
 - 8.3 Reporting & Review Arrangements..... 32

Figures

Figure 2-1 Former A483 Junction 4 Scheme (source: Welsh Government) 4
Figure 2-2 Strategic site location plan 5
Figure 2-3 Local highway network..... 6
Figure 3-1 Indicative Construction Programme – Solar project 12
Figure 3-2 Indicative Construction Programme – BESS 12
Figure 4-1 Strategic Vehicle Routes..... 15
Figure 4-2 Local Vehicle Routes to the Site 16
Figure 4-3 Solar project Site Access Locations..... 17

Tables

Table 2-1 Local highway network..... 6
Table 3-1 Indicative Construction Programme – Solar PV 11
Table 3-2 Indicative Construction Programme – BESS 11
Table 3-3 Construction Plant and Equipment..... 14
Table 4-1: Site Access Label Changes 18
Table 5-1: Site Planned Measures Checklist 21
Table 6-1 Estimated Construction Vehicles – Peak Monthly and Daily – Solar project..... 25
Table 6-2 Estimated Construction Vehicles – Peak Monthly and Daily – BESS..... 26

Appendices

Appendix A Correspondence with Welsh Government
Appendix B Indicative Site Layout Plans
Appendix C Concept Design Drawings and Swept Path Analysis
Appendix D Stage 1 Road Safety Audit Response

This page is intentionally blank

1 Introduction

- 1.1.1 Stantec has been commissioned by Lightsource bp (the Applicant) to produce an outline Construction Traffic Management Plan (CTMP) to support the Development of National Significance (DNS) application for the Plas Power Solar and Energy Storage Project (herein referred to as the 'Plas Power Project' or Proposed Development') to the west of Wrexham.
- 1.1.2 This outline CTMP provides a framework for management of construction vehicles associated with the development. It is anticipated that a detailed CTMP will be produced once a Principal Contractor has been appointed.
- 1.1.3 This CTMP therefore sets out the anticipated traffic generation during construction, the vehicle routes which will be used, the construction programme and the strategies which will be implemented to reduce adverse impacts.

1.2 CTMP Objectives

- 1.2.1 The objectives of this outline CTMP are to:
- demonstrate that construction materials can be delivered, and waste removed, in a safe, efficient and environmentally friendly way;
 - identify construction deliveries that could be reduced, re-timed or consolidated, particularly during peak periods;
 - encourage use of modern, low emission vehicles;
 - require that all contractors, suppliers and hauliers are familiar and compliant with the requirements of the CTMP; and
 - encourage construction workers to travel by non-car modes to the development site.
- 1.2.2 This outline CTMP has been produced utilising best practice and guidance including the Transport for London (TfL), Construction Logistics Planning Guidance 2019.

1.3 Site Context and Development Proposals

- 1.3.1 The application site (the "site") covers approximately 136 hectares (ha) and is located wholly within the administrative boundary of Wrexham County Borough Council (WCBC). The site is approximately 2.5km to the west of Wrexham city centre.
- 1.3.2 The site comprises two interconnected areas north and south of the A525 Ruthin Road. The southern and larger part of the site is bound by the A525 Ruthin Road to the north, to the east by the A483, to the south by Plas Power Woods and its westernmost point by agricultural fields beyond which lies Rhos Berse Road and Nant Road. The northern part is bound by the A525 Ruthin Road to the south and extends northwards towards Higher Berse Road. Coedpoeth lies approximately 120m to the west and New Broughton lies approximately 600m north-west of the site. The site comprises several agricultural fields, primarily used for pasture grazing, bound by a mixture of mature woodland, trees, hedgerows, fencing, agricultural tracks and roads.
- 1.3.3 The Proposed Development will include a 33kV cable that will connect the solar project, battery energy storage system (BESS) and associated infrastructure to the Legacy Substation located approximately 1.2km to the south-west of the site, north of the B5246 Bronwylfa Road. There are currently three options for the cable route that are under consideration.
- 1.3.4 Whilst the preference is to construct the BESS as part of the Proposed Development, there is potential that this part of the Proposed Development may not materialise as planned. If the

construction of the BESS were not to take place, the land where the BESS is currently proposed would be used to place solar panels instead. This outline CTMP has been prepared in the context of the BESS being included in the design.

1.4 CTMP Structure

1.4.1 The remainder of this document is set out as follows:

- **Chapter 2:** Context, Considerations and Challenges – Provides an overview of the site location, size and nature of the Proposed Development plus parking, public transport, walking and cycling access.
- **Chapter 3:** Construction Programme and Methodology – Provides information on the construction programme and stages and methods of construction.
- **Chapter 4:** Vehicle Routeing and Access – Provides details on strategic and local vehicle routes for construction vehicle movements and site access/ egress arrangements.
- **Chapter 5:** Strategies to Reduce Impacts – Outlines the planned measures that will be used and indicates how construction vehicles will be managed to/ from and on-site.
- **Chapter 6:** Estimated Vehicle Movements – Provides a construction vehicle trip generation profile for the duration of the construction programme.
- **Chapter 7:** Implementing, Monitoring and Updating – Identifies how the implementation of the CTMP will be monitored and managed.

2 Context, considerations, and challenges

- 2.1.1 This chapter outlines the site context, key considerations and challenges to transport for the Proposed Development. It also identifies and responds to policy and guidance which is relevant to the Proposed Development.

2.2 Policy Context

National Policy

- 2.2.1 Paragraphs 4.1.56 and 4.1.57 of Planning Policy Wales (Edition 12, February 2024) includes the following policy regarding Transport Assessments:

“Transport Assessments are an important mechanism for setting out the scale of anticipated impacts a proposed development, or redevelopment, is likely to have. They assist in helping to anticipate the impacts of development so that they can be understood and catered for appropriately.

Planning applications for developments, including changes of use, falling into the categories identified in TAN 18: Transport must be accompanied by a Transport Assessment. In addition, in areas where the transport network is particularly sensitive, planning authorities should consider requiring Transport Assessments for developments which fall outside of the thresholds set out in TAN 18. Transport Assessments can be required for any proposed development if the planning authority considers that there is a justification or specific need. Transport Assessments provide the basis for negotiation on scheme details, including the level of parking, and measures to improve walking, cycling, and public transport access, as well as measures to limit or reduce levels of air and noise pollution. They should cover the transport impacts during the construction phase of the development, as well as when built and in use. Transport Assessments also provide an important basis for the preparation of Travel Plans. Further guidance on Transport Assessments and Travel Plans is contained in TAN 18.”

- 2.2.2 To satisfy this policy the Applicant has committed to submitting a Transport Statement (TS) and outline CTMP including a framework Construction Workforce Travel Plan (CWTP).

Planning Policy Wales Technical Advice Note 18: Transport

- 2.2.3 Para D.4 identifies the categories of development for which a transport assessment would be required. The Proposed Development does not fall into the identified categories, and therefore as suggested in the 2020 scoping advice, a Transport Assessment is not required for this Proposed Development. However, A Transport Statement has been produced to accompany the DNS application.

National Transport Delivery Plan 2022 To 2027

- 2.2.4 The National Transport Delivery Plan 2022 to 2027 revised the mitigation proposals for Wrexham and the A483, as part of policy SRN 6 – Trunk Road Modal Shift Programme:

Wrexham A483 multi-modal corridor improvements and city centre connectivity. Work with Wrexham Council to develop multi-modal improvements. These will include feasibility/investigation of creating an exemplar multi-modal residential and employment development with lower levels of car use, aligned to tests set out in Welsh Government's response to the Roads Review.

- 2.2.5 Following enquiries on behalf of Lightsource bp the Welsh government advised on the 9th August 2023 that:

As you may have seen on the Welsh Government’s website for the A483 Junctions 3 to 6, the preferred option for Junction 4 was announced in March 2021 and the route protected for planning purposes A483: junction 4 preferred route (TR111) (gov.wales)

However, the Roads Review Panel recommended in February 2023 that this scheme should not be progressed as the case for change was not well aligned with the Welsh Government’s aim to reduce car mileage. An alternative scheme has however been included in the Welsh Government’s National Transport Delivery Plan 2022 to 2027 which is the Wrexham A483 multi-modal corridor improvements and city centre connectivity.

The Junction 4 improvements are therefore not being progressed any further and we will need to review the TR111 route protection which currently remains in place.

- 2.2.6 As such, the A483 Junction 4 improvements are no longer being progressed. A copy of the correspondence is included in Appendix A.
- 2.2.7 For reference the planning protection would have covered the northeastern portion of the southern plot as shown in Figure 2.1:

Figure 2-1 Former A483 Junction 4 Scheme (source: Welsh Government)

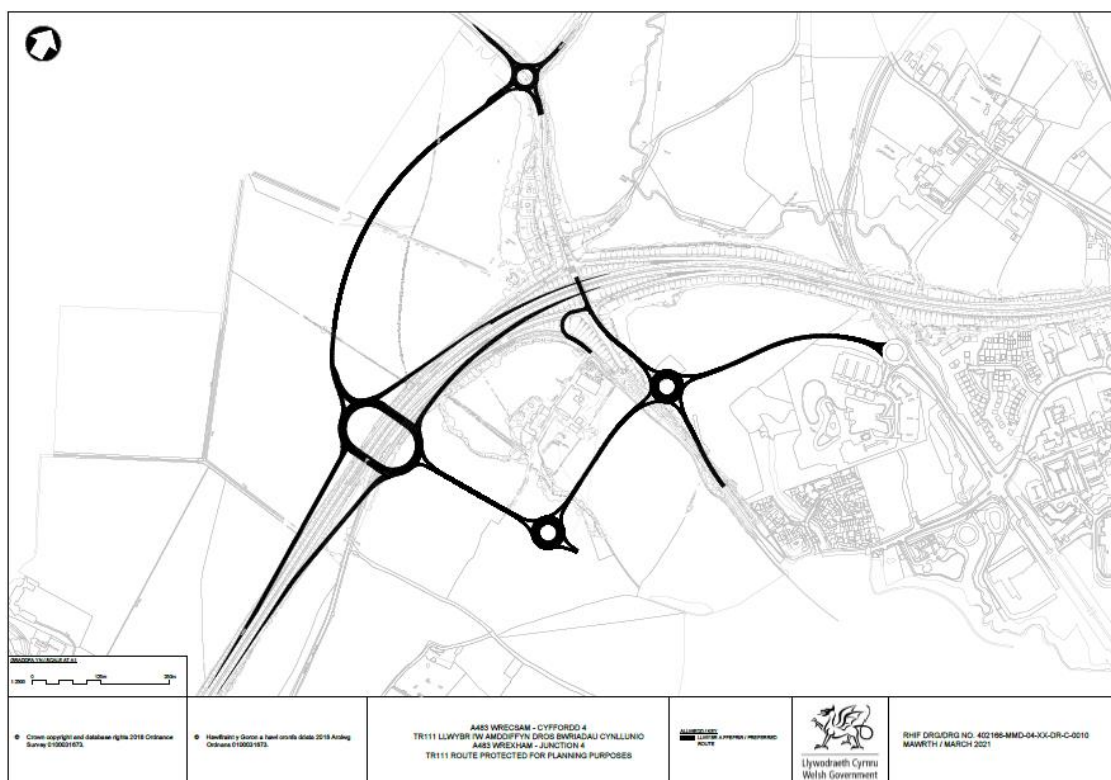

Future Wales: The National Plan 2040

- 2.2.8 Future Wales: The National Plan 2040 was published on 24th February 2021 and is a national spatial strategy that sets out where and how development should take place in Wales to address key national priorities, such as sustaining and developing a vibrant economy, achieving decarbonisation and climate resilience, developing strong ecosystems and improving the health and wellbeing of communities.
- 2.2.9 Policy 18 of Future Wales 2040 (which relates to renewable and low carbon energy developments of national significance) states that:

“renewable energy projects... will be permitted subject to policy 17 and the following criteria...

*9) there are no unacceptable adverse impacts on the transport network through the transportation of components or source fuels during its construction and/or ongoing operation;
”*

2.2.10 This policy establishes the importance of assessing the impact of development traffic, and the need to consider construction traffic. To satisfy this policy the Applicant has committed to submitting a Transport Statement (TS) and outline CTMP including a framework Construction Workforce Travel Plan (CWTP). As concluded in section 5 of the Transport Statement, there are no unacceptable adverse impacts on the transport network as a result of the Project.

Local Policy

2.2.11 At the time of writing no specific local policy guidance was noted as relevant for the Proposed Development.

2.3 Site Location

2.3.1 The application site covers approximately 136 hectares (ha) and is located wholly within the administrative boundary of Wrexham County Borough Council. The site is approximately 2.5km to the west of Wrexham city centre.

2.3.2 The strategic site location is shown on Figure 2.1.

Figure 2-2 Strategic site location plan



2.3.3 The site comprises two interconnected areas north and south of the A525 Ruthin Road. The southern and larger part of the site is bound by the A525 Ruthin Road to the north, to the east by the A483, to the south by Plas Power Woods and its westernmost point by agricultural fields beyond which lies Rhos Berse Road and Nant Road. The northern part is bound by the A525 Ruthin Road to the south and extends northwards towards Higher Berse Road. Coedpoeth lies approximately 120m to the west and New Broughton lies approximately 600m north-west of the site.

2.3.4 The Proposed Development will include a 33kV cable that will connect the solar project, battery energy storage system (BESS) and associated infrastructure to the Legacy Substation located approximately 1.2km to the south-west of the site, north of the B5246 Bronwylla Road.

2.3.5 Two indicative site layout plans (for the scenario with and without the inclusion of the BESS) are provided in Appendix B.

2.4 Local Access

2.4.1 The highway network around the site has been assessed and is described below. The highway network was considered to help identify the most appropriate routes for construction vehicles and staff to access the site and cable route working areas. Table 2.1 below provides an overview of the highway links assessed and commentary is then provided below.

Figure 2-3 Local highway network

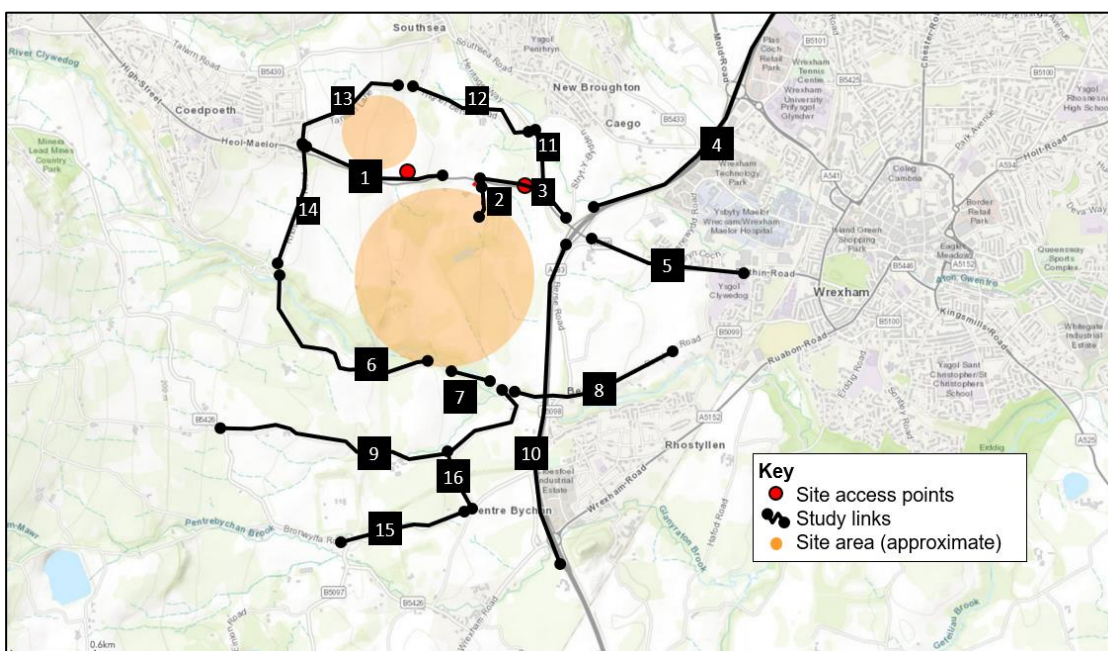

Table 2-1 Local highway network

Link	Description	Minimum estimated width	Speed limit
1	A525 west of Plas Power	6 metres	50mph
2	Plas Power Home Farm Access	5 metres	n/a
3	A525 east of Plas Power	7.1 metres	50mph
4	A483 north of A525	7.5 metres	70mph
5	A525 east of A483	7 metres	50mph
6	Unnamed Road	4.8 metres	60mph
7	Unnamed Road	4.5 metres	60mph
8	Unnamed Road onto B5099 Bersham Road	5.1 metres	60mph
9	Unnamed Road to B5426	3.7 metres	60mph
10	A483 south of A525	7.5 metres	70mph
11	Heritage Way	7.3 metres	60mph
12	Higher Berse Road	3.5 metres	60mph

13	Tan Llan	3.2 metres	60mph
14	Rhos Berse Road	5.2 metres	60mph
15	B5097	6.2 metres	50mph
16	Unnamed Road	2.8 metres	60mph

Link 1: A525 west of Plas Power

2.4.2 The A525 is a single carriageway road with a narrow footway along its northern side. The road has no physical constraints identified to use by HGV construction traffic, although the road narrows to the west, on the approach to Coedpoeth. The A525 through Coedpoeth is more constrained by buildings, walls immediately next to the very narrow verge on the southern side of the A525. The speed limit on this road is 50 mph and there is not an existing pattern of road traffic collisions. The access to the northern plot of the site is located on this corridor. Advance signing and traffic management will be considered as part of the safe design of the access making drivers aware of HGV traffic turning into and out from the construction site.

Link 2: Plas Power Home Farm Access

2.4.3 This private access way is approximately 5 metres wide. It consists of a bound surfaced single track route which leads to a narrower single track access route. The route has kerbed edges at its start and a grass verge, with some wooden fences adjacent to the road. This route was considered as a potential construction and permanent maintenance access but was discounted on the basis of potential impact on the existing residential dwellings.

Link 3: A525 east of Plas Power

2.4.4 The A525 is a single carriageway road with a footway on the northern side of the road. The road has no constraints identified to use by HGV construction traffic. As the A525 approaches the A483 the road widens and turning lanes are available at junctions. The northern access to the southern plot of the proposed site is located on this corridor with a connecting frontage between Plas Power Home Farm access and junction 4 of A483.

Link 4: A483 north of A525

The A483 is a dual carriageway road with no formal footways. The road has no constraints identified to use by HGV construction traffic. The A483 is accessed via slip roads from the A525, slip roads are available in both northbound and southbound directions. The road is managed by the North and Mid Wales Trunk Road Agent (NMWTRA) as a Welsh Trunk Road and will form part of the strategic access to the development.

Link 5: A525 east of A483

2.4.5 The A525 east of the A483 is a single carriageway road with a footway on the northern side of the road. As the road enters Wrexham and transitions to a 30mph speed limit, the footway is marked as a shared unsegregated footway/cycletrack. The road has no constraints identified to use by HGV construction traffic but is not likely to form part of the access strategy for the construction of the development.

Link 6: Unnamed Road

2.4.6 This unnamed road has no significant curtilage development, serves as access for a number of cottages, houses and farms. In general the corridor has hedges on both sides and grassed verges. The hedgerows would fulfil the criteria for a protected hedgerow in most instances.

- 2.4.7 This lane is 4.8 metres wide with some width increases on bends and adjacent to field or building accesses. It would not be suitable for use to access the development.

Link 7: Unnamed Road

- 2.4.8 This unnamed road has no significant curtilage development, serves as access for a number of cottages, houses and farms. In general the corridor has hedges on the southern side and grassed verges. The northern side of the road has a stone wall and a layby/passing point set into this wall. The hedgerows would fulfil the criteria for a protected hedgerow in most instances.
- 2.4.9 There is a bridge with a narrow stone parapet approximately 100m to the west of the existing point of access. This bridge has no posted weight restrictions, and the road narrows to approximately 3.5-4 metres wide, precluding two-way traffic over the bridge.
- 2.4.10 This lane is approximately 4.5 metres wide with some width increases on bends and adjacent to field or building accesses. The route is unlikely to form part of the access strategy during construction and would only be used for minimal access to the south of the site for smaller vehicles during the operational phase.

Link 8: Unnamed Road onto B5099 Bersham Road

- 2.4.11 This corridor passes through the village of Bersham, a small settlement with dispersed buildings. As the road runs east, a pedestrian footway is present on the northern side of the corridor. This route passes under the A483 dual carriageway. No height clearance signs are present which means it is safe for HGV routing. This lane is approximately 5.1 metres wide with some width increases on bends and a layby on the southern side of the road west of the A483 underpass. Part of the road could be used for access to the cable connection works area depending on the preferred cable connection route.

Link 9: Unnamed Road to B5426

- 2.4.12 This unnamed road has no significant curtilage development, serves as access for a number of cottages, houses and farms, and a solar power facility located northwest of a substation adjacent to Talwrn village. In general the corridor has hedges on both sides and wide grassed verges. The hedgerows would fulfil the criteria for a protected hedgerow in many instances. This lane is approximately 3.7 metres wide with some width increases on bends. The road could be used for access to the cable connection works area depending on the preferred cable connection route.

Link 10: A483 south of A525

- 2.4.13 The A483 is a dual carriageway road with no footways. The road has no constraints identified to use by HGV construction traffic. The A483 is accessed via slip roads from the A525, slips are available in both northbound and southbound directions. It is not anticipated that this link would form a primary part of the construction access strategy, subject to the determination of materials and equipment supply chain. The route is a Trunk Road and is acceptable for use by large HGVs.

Link 11: Heritage Way

- 2.4.14 Heritage Way is a single carriageway road with no footways. The road has no constraints identified to use by HGV construction traffic. Heritage Way is accessed via a priority junction with the A525. This road is approximately 7.3 metres wide and would not be the preferred access route for the construction period but could be used for low volume smaller operational traffic.

Link 12: Higher Berse Road

- 2.4.15 Higher Berse Road is a single track road which has no significant curtilage development, serves as access for a number of cottages, houses and farms. In general the corridor has hedges on both sides and grassed verges. The hedgerows would fulfil the criteria for a protected hedgerow in most instances.
- 2.4.16 This lane is approximately 3.5 metres wide with some width increases on bends and adjacent to field or building accesses. The route would require mitigation measures to be used for HGVs and will not be used for construction access.

Link 13: Tan Llan

- 2.4.17 Tan Llan has no significant curtilage development, serves as access for a number of cottages, houses and farms. In general the corridor has hedges on both sides and grassed verges. The hedgerows would fulfil the criteria for a protected hedgerow in most instances. Tan Llan is approximately 3.2 metres wide with some width increases on bends and adjacent to field or building accesses. This route is not proposed to be part of the access strategy during construction or operation.

Link 14: B5097

- 2.4.18 The B5097 is a single carriageway road with no footways. The road has no constraints identified to use by HGV construction traffic. The B5097 has lengths of hedgerow on either side of the carriageway which would fulfil the criteria for a protected hedgerow, and grass verges. The B5097 is approximately 6.2 metres wide with some width adjacent to building accesses. The B5097 provides access to the Legacy substation and may form part of the cable connection route.

Link 15: Unnamed Road

- 2.4.19 This unnamed road is a single track with no curtilage development or accesses along its length. The lane has hedges on both sides and grassed verges. The hedgerows would fulfil the criteria for a protected hedgerow in most instances. There is a disused railway line which passes over this road using a brick-built viaduct, which does not have an indicated maximum height clearance. The lane is approximately 2.8 metres wide and is national speed limit. The road may form part of the cable connection route.

Public Rights of Way

- 2.4.20 There is an existing Public Right of Way (PRoW) which currently runs through the Site – the 'Bersham Public Footpath 1'. The PRoW runs north / north-west through the southern portion of the Site before meeting A525. It continues approximately 650m to the west along A525 where it runs north through the northern portion of the Site.
- 2.4.21 There will be no extinguishment of this PRoW as a result of the Proposed Development, however some minor re-alignment will be required. The current Wrexham County Borough Council Definitive PRoW Map shows the alignment of this route in a different position to the path walk on the ground. As such, the re-alignment of the route will additionally realign the Definitive Map, resulting in an alignment which is more accessible where the existing alignment is affected by steep topography.
- 2.4.22 Where appropriate, landscaping will be incorporated along the PRoW to screen views of the Development. A width of 5m will be incorporated for all PRoWs to be retained through the Site.

- 2.4.23 There are no known designated or signed cycle paths within the vicinity of the Site. However, the local road network could feasibly be used for cycling, although the nature of the A525 in the vicinity of the site may not be considered an attractive environment for cycling.

2.5 Considerations and Challenges

- 2.5.1 Construction vehicle site accesses will need to be carefully designed to facilitate safe vehicle turning movements and where appropriate signage and traffic management measures may need to be utilised.
- 2.5.2 Cable route works are likely to be accessed via Bersham road B5098 or B5097 and then unnamed local roads. Cable works in the carriageway would likely require temporary road closures to achieve safe working areas. Controls would include diversionary routes, maintaining access (where practicable) and consideration of working out of hours. The final details will be set out in a detailed CTMP post planning consent.

3 Construction Programme and Methodology

3.1.1 The section provides information on the anticipated construction programme, methodology and working hours. At this stage the construction programme is indicative, and the final programme will be confirmed in a detailed CTMP to be submitted post planning consent.

3.2 Construction Programme

3.2.1 The indicative construction programme shown in Table 3-1 and 3.2 is based on previous experience and professional judgement. Construction of the solar PV is expected to take approximately 12-18 months, with an estimated transition from construction to operation phase occurring in Q1 2026. Construction of the BESS will take approximately 6-9 months. As shown the construction of the solar project and the BESS are separate phases with the BESS installation following on several years after the solar PV is operational.

3.2.2 As detailed in Section 1, there is potential that development of the BESS may not materialise and therefore the Proposed Development design has built in flexibility to place solar panels in this location instead. The construction programme outlined below is in the context of the BESS being included in the design.

Table 3-1 Indicative Construction Programme – Solar PV

Construction Stage	Start	End
Site Preparation (incl. accesses, construction compound, fencing)	Q1 2025	Q1 2025
Delivery of construction materials	Q1 2025	Q3 2025
Construction and installation of the solar arrays, and associated infrastructure	Q2 2025	Q1 2026
Demobilisation and equipment removal	Q1 2026	Q2 2026
Landscaping including biodiversity enhancements	Q1 2026	Q4 2026
Commercial operation	Q1 2026	N/A

Table 3-2 Indicative Construction Programme – BESS

Construction Stage	Start	End
Site Preparation (incl. accesses, construction compound, welfare)	Q3 2032	Q3 2032
Delivery of construction materials	Q3 2032	Q4 2032
Construction of the BESS	Q4 2032	Q1 2033
Demobilisation and equipment removal	Q1 2033	Q2 2033
Landscaping including biodiversity enhancements	Q4 2032	Q1 2033
Commercial operation	Q1 2033	N/A

3.2.3 Figures 3-1 and 3-2 provide the indicative construction programme in Gantt chart form and help identify the overlaps in the different construction stages.

Figure 3-1 Indicative Construction Programme – Solar project

No.	Construction Stage	Year 1 (2025)				Year 2 (2026)			
		Q1	Q2	Q3	Q4	Q1	Q2	Q3	Q4
1	Site Preparation (incl. accesses, construction compound, fencing)								
2	Delivery of construction materials								
3	Construction and installation of the solar arrays, and associated infrastructure								
4	Demobilisation and equipment removal								
5	Landscaping including biodiversity enhancements								
6	Commercial operation								

Figure 3-2 Indicative Construction Programme – BESS

No.	Construction Stage	Year 8 (2032)		Year 9 (2033)
		Q3	Q4	Q1
1	Site Preparation (incl. accesses, construction compound, welfare)			
2	Delivery of construction materials			
3	Construction of the BESS			
4	Demobilisation and equipment removal			
5	Landscaping including biodiversity enhancements			
6	Commercial operation			

3.3 Construction Method

3.3.1 Construction of the solar project is expected to take approximately 12-18 months and will require the following activities:

Solar project Site

- Enabling and site access works
- Erection of security fencing and gates;
- Laying down of temporary construction compound;
- Installation of the temporary compounds;
- Construction of access tracks through the site;
- Construction of drainage infrastructure (in accordance with the Drainage Strategy)
- Delivery of solar, BESS and substation equipment;

- Installation of foundations for structures such as inverters, transformers, and substations;
- Piling and installation of mounting frames, solar panels and other solar infrastructure;
- Cable trenching, ducting and backfilling;
- Installation of inverters, transformers, and substations;
- Installation of BESS containers and associated infrastructure;
- Laying of underground cable from the solar project to the Legacy Substation;
- Commissioning of the solar project, BESS and grid connection;
- Landscaping and ecological enhancements works; and
- Demobilisation from the site, including removal of the temporary construction compound.

BESS installation

3.3.2 Construction of the BESS will take approximately 6-9 months and will consist of the following principal activities:

- Delivery of the BESS and associated equipment
- Installation of foundations for structures
- Cable trenching, ducting and backfilling;
- Installation of BESS containers and associated infrastructure;
- Commissioning of the solar project, BESS and grid connection.

Cabling

3.3.3 All of the cabling within the northern and southern areas of the site will be laid underground via surface dug trenches of approximately 1m deep and 50cm wide and backfilled. These will utilise existing access tracks and road options wherever possible, particularly where sensitive habitats or archaeology are potentially present.

3.3.4 A cable route between the northern and southern parcels will be installed using Horizontal Directional Drilling (HDD) under the road and trees into the site and via an existing Public Right of Way (PRoW) to reduce disruption to the road and any impact on the woodland as far as practicable.

3.3.5 The 33kV cable route from the substations to the south of the site, will connect to the existing Legacy Substation to the south-west of the site, passing to the east of Bersham Ironworks Museum, under the River Clywedog and Clywedog Trail via HDD.

3.3.6 As presented within the Figures in Appendix B, the 'preferred cable route option' is shown as well as three short alternative cable route options. All options will route south of the site before joining the Plas Buckley road. All options would follow the existing unnamed road west to the north of Cadwgyn Hall, before connecting to the legacy substation. Cable Route Option 1 would pass to the south of Cadwgyn Hall through agricultural fields, before connecting to Legacy Substation. Cable Route Option 1 would cross Footpath ESC/1. Should this cable route be pursued, the PRoW may need to be temporarily closed for the duration of the works.

- 3.3.7 The Preferred cable route would however route along the road past Cadwgyrn Hall, the excavation of the trench to install the cable would be limited to the extent of the road to avoid impact on Offa's Dyke.
- 3.3.8 All cable route options will likely require the temporary diversion or temporary closure of Footpath 'ESCLUSHAM/ABOVE/3' adjacent to the west of the legacy substation during the construction and laying down of the cable route, this would be for a temporary period and then re-instated following the cable route construction.
- 3.3.9 Where practicable the cable routes will be installed within the fields adjacent to the roads to reduce disruption to the road as far as practicable. There may be the need to remove some of the trees to the south of the site, adjacent to A483, where the cable routes out of the site and if HDD is not practical.
- 3.3.10 The final working arrangements from the cable connection works will be confirmed in the detailed CTMP prior to construction.

Plant and Equipment

- 3.3.11 A range of plant and equipment will be required over the course of the construction period including but not limited to that listed in Table 3-3

Table 3-3 Construction Plant and Equipment

Equipment	Function
Dump trucks	Earth distribution as required for any levelling
Vibrating roller	Compacting tracks
Piling machine(s)	Ramming piles of mounting frames / fencing posts into the ground
Telehandler(s)	Distributing materials
Crane	Capable of lifting inverters, transformers, battery containers, etc into place
Fuel bowser	Refuel plant as required
Concrete mixer	Foundations for inverters, transformers, battery containers, etc.
JCB Diggers / cable trenching machines	Trenching for cables

3.4 Working Hours

- 3.4.1 The site working hours will be:
 - 07:00-19:00 Monday to Friday
 - 07:00-13:00 Saturday
 - No working on Sunday or Bank Holidays
- 3.4.2 The first/last working hours would principally be for site mobilisation/demobilisation at the start and end of the working day. Noisy activities such as piling will be undertaken 08:00 to 18:00 hours Monday to Friday and 08:00 to 13:00 hours on Saturday. In the event that works are required outside of these hours in exceptional circumstances, this would be agreed with the WCBC prior to commencement of the activity, as necessary.

4 Vehicle Routeing and Access

4.1 Strategic Vehicle Routeing

4.1.1 The main strategic vehicles routes to access the site are:

- A483 towards Chester in the north and Oswestry and the A5 to the south. These routes provide the links to larger cities such as Cardiff and Swansea to the south, Liverpool and Manchester to the North.
- A534 towards Nantwich, linking to the A500 towards Stoke-on-Trent and the M6. This route links to Birmingham, Bristol, Derby and Nottingham.
- Junction 4 of the A483 provides access on to the A525 with access to both the southern and northern parcels of land being taken from the A525.

4.1.2 The strategic site location and vehicle routes are shown on Figure 4.1.

Figure 4-1 Strategic Vehicle Routes

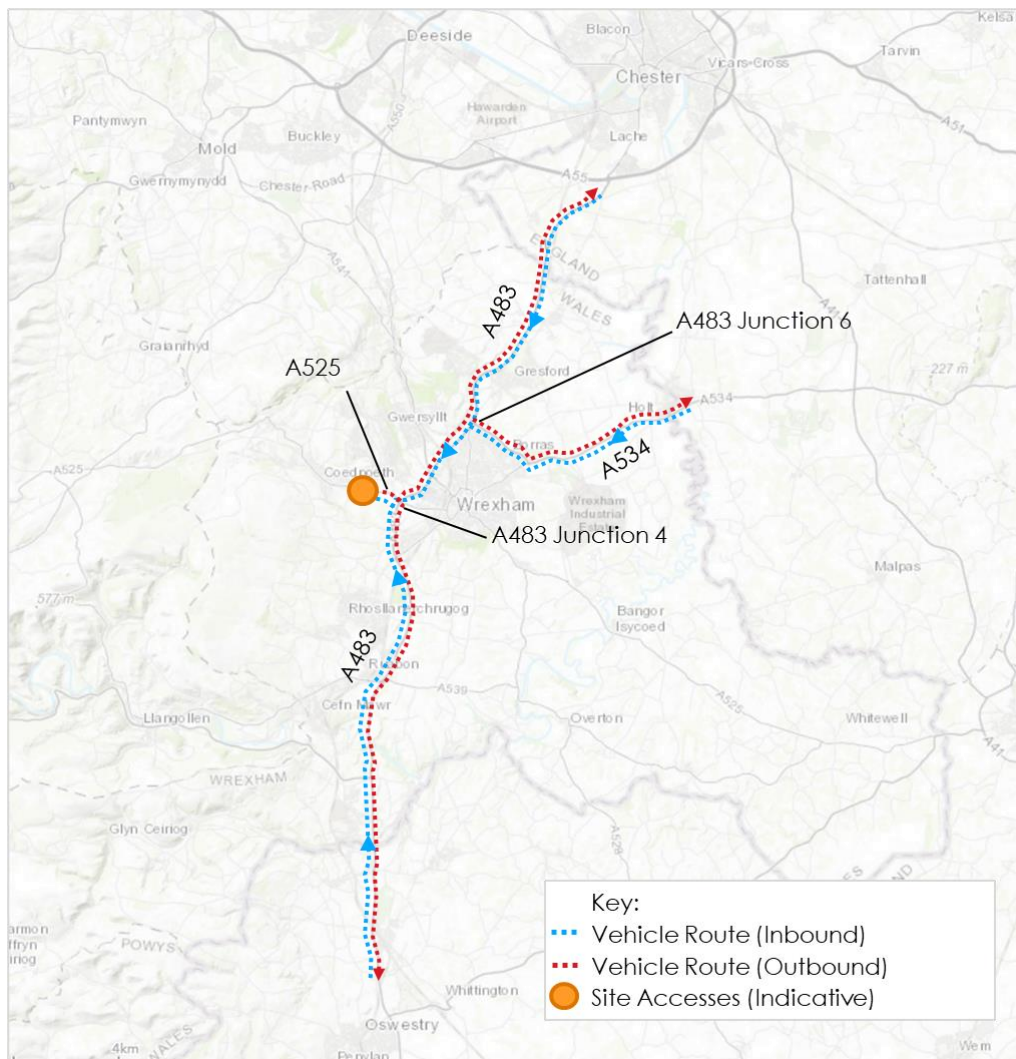

4.2 Local Vehicle Routing

- 4.2.1 Local construction vehicle routing to the site will be via junction 4 of the A483 on to the A525 with access to both the southern and northern parcels of land being taken from the A525. The local vehicle routes are as shown in the Figure 4.2 below.

Figure 4-2 Local Vehicle Routes to the Site

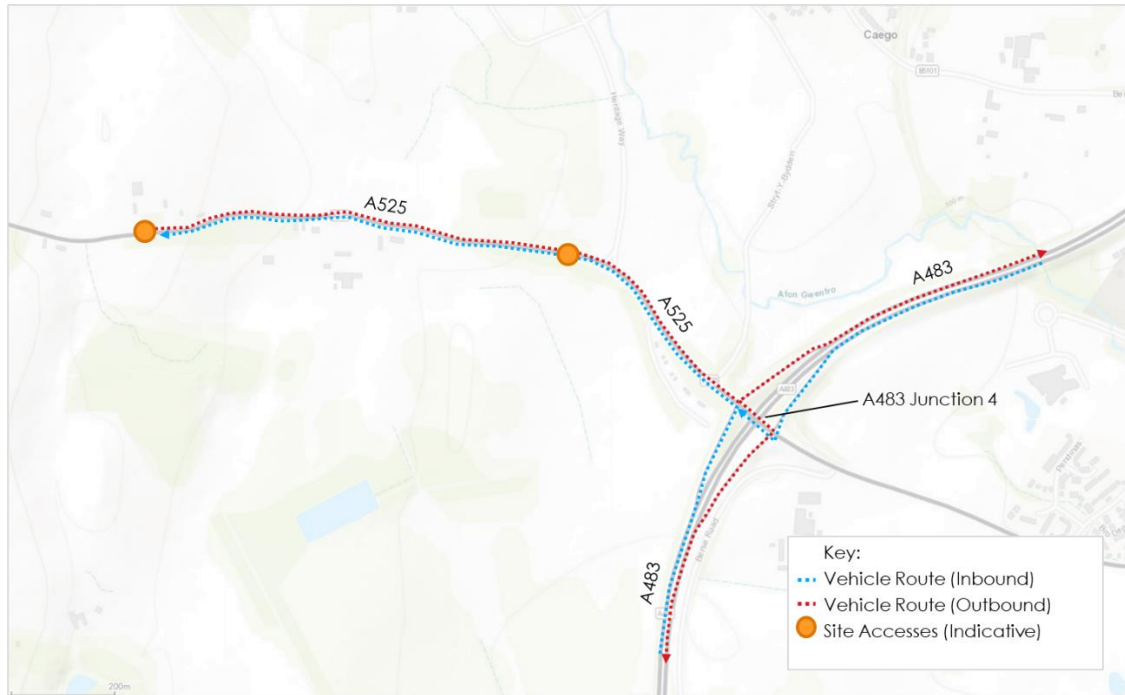

Off-site Cable Connection

- 4.2.2 Local construction vehicle routing to the cable connection works area will either be via A483 junction 4 and then south on the B5098 or A483 junction 3 and then north on the B5098. Both routes connect to a series of unnamed local roads that will be utilised for the construction of the off-site cable connection.

4.3 Site Access Locations

- 4.3.1 Several access points will be used for the construction, operation and maintenance and decommissioning of the Proposed Development. If necessary, some minor modifications will be required for temporary accesses to be created from the highway to enable access to the site for construction. Site access locations are shown in Figure 4-3 below.

Figure 4-3 Solar project Site Access Locations

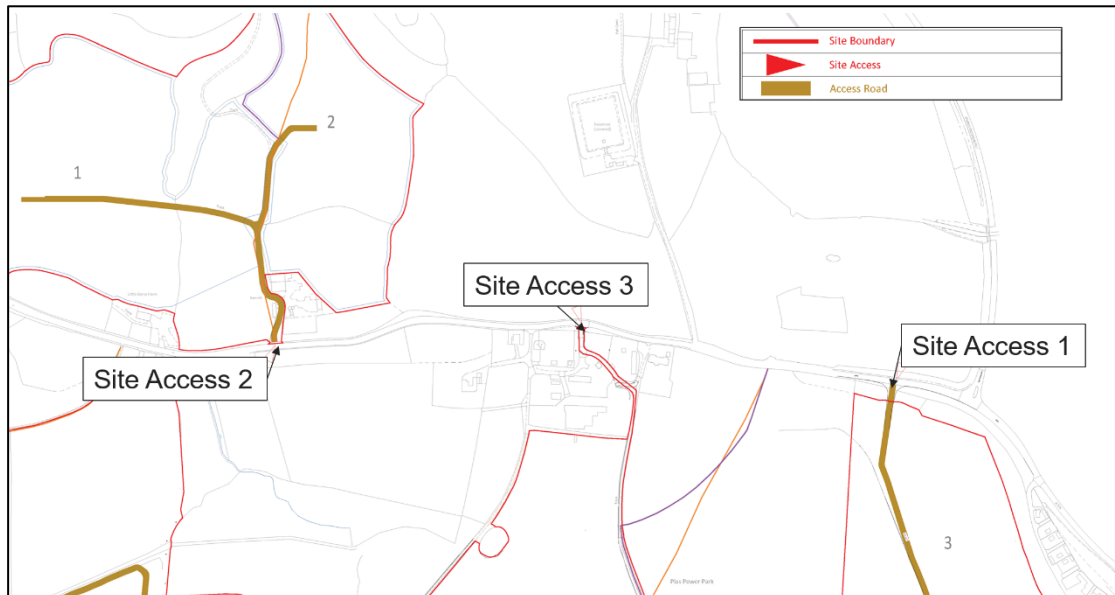

4.3.2 A description of the site access points is provided below.

Access 1

4.3.3 A new access (Access 1) will be constructed to the east along the A525 west of Heritage Way, which will serve as the main construction access point for the southern parcel of the site and will subsequently also be used as the main access for operation and site visits. Whilst Access 1 is being constructed, there will be a short-term temporary requirement to use Access 3 to access the site during construction set up and establishment. The existing Home Farm access (Access 3) will be used for maintenance when the Proposed Development is operational if required.

4.3.4 Access 1 will need to provide sufficient width to allow a large articulated vehicle to enter and exit the site safely. Up to approximately 25m of the existing wall and two trees will also need to be removed and the existing road sign will need to be relocated. It is proposed to retain the stonework from the affected section of wall and use it to create an entrance way to the site with the wall curving round with the radii of the entrance junction. This access would have the advantage that it would avoid properties situated around the Home Farm access and would minimise the distance between the A483 strategic route and the southern area of the site.

4.3.5 Concept design drawings including vehicle swept path analysis can found in Appendix C.

Access 2

4.3.6 The access to the northern parcel of the site (Access 2) will be via an existing farm access routing north off the A525. The existing access is currently used by large agricultural vehicles and would be suitable for HGVs with some improvements. It will require advance signage to warn of the site access and construction vehicle movements and potential speed reduction via traffic management. Through detailed design and the road safety audit process the access safety will be examined, but at this stage the access is considered a safe and viable HGV access point with appropriate traffic management. This access point could be reconfigured in a number of ways and designed to accommodate the required movements, although as it is

the sole point of access for adjacent dwellings, reconfiguration would require maintaining the access for residents.

- 4.3.7 There will be no access to the northern part of the site from Tan Llan Lane to the north.
- 4.3.8 Abnormal Indivisible Loads (AILs) (if required) would be able to access the site via Access 2 using the identified strategic routes which are suitable for use by AILs. Should an AIL be needed a suitably qualified haulier would confirm the route from point of origin using the required notification process (see Section 4.4 for more detail on AILs).
- 4.3.9 Concept design drawings including vehicle swept path analysis to reconfigure the access to accommodate the required vehicle types and turning movements as well as maintaining the access for residents in adjacent dwellings can be found in Appendix C. The drawings indicate that the required visibility can be achieved with some vegetation removal. Turning movements will be restricted to right turn in and left turn out only.

Access 3

- 4.3.10 Site access 3 is the existing Home Farm access. This access will not be used for construction but will be used for maintenance access when the Proposed Development is operational. It is listed here for completeness.

Access 4

- 4.3.11 It is not proposed to use the access to the southern part of the site from the south along Rhos Berse Road (Access 4) during construction, operation or decommissioning, but may be needed in exceptional circumstances and will be limited to staff or emergency vehicular access only and would be limited to cars and LGVs.

Road Safety Audit

- 4.3.12 Following consultation with Wrexham Council, a Stage 1 Road Safety Audit (RSA) was undertaken for the proposed access arrangements, dated 01 December 2023. The site was visited by the Audit Team on Wednesday 29 November 2023 at 12:00. The weather was sunny and the road surface was damp. Traffic flows were moderate to high and there were no pedestrian or cycle flows. The RSA actions identified in response to the road safety audit problems have been discussed and agreed between the design organisation (Stantec) and Overseeing Organisation (Wrexham Council).
- 4.3.13 The Stage 1 RSA Response Report can be found in Appendix D for reference. Note that at the time of this report's preparation, the access labels were different to the ones noted within this CTMP. The table below outlines the changes:

Table 4-1: Site Access Label Changes

RSA Response Report	CTMP (this Document)
Site Access 1	Site Access 2
Site Access 2	Site Access 1
Site Access 3	Site Access 3

Internal Access

- 4.3.14 Existing farm tracks will be used for internal access within the site where practicable. Where required, new access tracks will be formed, usually using a layer of permeable crushed stone. Geosynthetic reinforcement or soil stabilisation may be used to reduce the depth of track

construction. The surface will be a compact granular material (crushed rock) up to an approximate thickness of 0.3m, dependent on the ground conditions. Width will increase at bends and at the entrance point. The tracks will measure between 3.5m and 4.5m wide.

Temporary Construction Compounds

- 4.3.15 Secure temporary construction compounds will be used to store materials and provide welfare facilities during the construction period. The Site will have a single primary construction compound located in the southern site. There are also expected to be up to three secondary compounds providing a materials hub, welfare and waste management facilities across the Site.
- 4.3.16 The temporary compound will be formed of a temporary permeable hardcore / gravel base atop a mesh membrane to facilitate ease of removal when construction is complete. Primary compounds will likely include:
- Temporary gated security fencing (e.g. Heras Fencing), security officer kiosk, and temporary CCTV cameras;
 - Temporary portable buildings to be used for offices, welfare and toilet facilities;
 - Materials and equipment storage areas;
 - Parking and turning areas for delivery vehicles and workers' vehicles; and
 - Wheel washing facilities.

Off-site Cable Connection Access

- 4.3.17 Access to the cable connection works areas will be taken directly from the road in which the works are taking place. Plant and equipment will be delivered and removed directly to or from the works areas. Refuelling will be carried out either on-site by way of mobile tanker or off-site. The materials will typically be delivered in bulk direct to the works areas where space allows. The onsite operation will require direct removals of surplus excavated material from the work site along with any removed vegetation from the route.

Temporary Traffic Management

- 4.3.18 The cable connection work taking place within the carriageway will likely need either a rolling lane closure along the carriageway with temporary traffic lights to facilitate single lane alternate working or temporary road closures during working hours due to the width restrictions along the road to achieve the necessary safe working areas in accordance with Traffic Signs Manual Chapter 8 – Road Works and Temporary Situations¹. Alternative diversionary access routes will be identified, agreed with the Local Authority and signed accordingly.
- 4.3.19 There may be potential to undertake the works out of hours or overnight to avoid disruption on the road network. However, this would need to be agreed and may not be permissible given associated noise impacts. All temporary traffic management measures would be (post planning consent) subject to the local authority's street works permitting process and would require detailed drawings, works programme and construction method which would be provided by an approved contractor.

¹ DfT (2009): [Traffic signs manual - GOV.UK \(www.gov.uk\)](http://www.gov.uk)

The required temporary traffic management measures will be confirmed in a detailed CTMP produced post planning consent.

4.4 Abnormal Indivisible Loads

- 4.4.1 AILs are not anticipated through the construction period, although may be required for the transport of specific equipment or components. The strategic and local vehicle routes identified above are considered suitable for the movement of an AIL should one be required. If an AIL is required, it will ultimately be the responsibility of the haulier to determine the requirements of the AIL movement i.e. route planning, notification period, notifying authorities, attendants and escorts etc. The haulier will be required to make use of relevant guidance such as the Fleet Operator Recognition Scheme (FORS) abnormal load toolkit² and the ESDAL or equivalent notification process³.

² FORS: [Managing Abnormal Indivisible Loads toolkit for operators - FORS - Fleet Operator Recognition Scheme \(fors-online.org.uk\)](https://www.fors-online.org.uk/)

³ ESDAL: [ESDAL abnormal load notification - GOV.UK \(www.gov.uk\)](https://www.gov.uk/guidance/abnormal-load-notification)

5 Strategies to Reduce Impacts

5.1 Site Planned Measures

5.1.1 Table 5-1 sets out the measures to be implemented to manage vehicle visits and delivery/ collections at the site. Further detail is provided in the subsequent paragraphs.

5.1.2 The Site Planned Measures Checklist below ensures that the CTMP is effective in achieving the aims of reducing environmental impact, road risk, congestion and cost. As per best practice guidance⁴, the measures are categorised as follows:

- **Committed** – indicates a measure that shall be implemented;
- **Proposed** – indicates a measure that is feasible and shall be studied further to determine its practicality; and
- **Considered** – indicates a measure that is not currently relevant (or may be in the future).

Table 5-1: Site Planned Measures Checklist

Site Planned Measures Checklist	Committed	Proposed	Considered
Measures influencing construction vehicles and deliveries			
Safety and environmental standards and programmes	x		
Adherence to designated routes	x		
Delivery scheduling		x	
Re-timing for out of peak deliveries		x	
Use of holding areas and vehicle call off areas			x
Use of logistics and consolidation centres			x
Measures to encourage sustainable freight			
Freight by Water*			x
Freight by Rail*			x
Material procurement measures			
DfMA and off-site manufacture		x	
Re-use of material on site		x	
Smart procurement		x	
Other Measures			
Collaboration amongst other sites in the area			x

⁴ Construction Logistics and Community Safety (CLOCS): [Planned Measures \(clocs.org.uk\)](https://www.clocs.org.uk)

Implement a staff travel plan	x		
-------------------------------	---	--	--

** If site, consolidation centre or holding areas are within 100m of foreshore of navigable waterway or rail freight siding.*

5.2 Measures influencing construction vehicles and deliveries

Safety and environmental standards and programmes

5.2.1 The Applicant is committed to requiring that all contractor and sub-contractor vehicles arriving at site comply with relevant safety measures and recommendations relating to Work Related Road Risk⁵.

5.2.2 Industry good practice will be adopted to support the works at the Proposed Development. This will be achieved through the procurement process whereby the sub-contractors and supply chain will be preferred if they are members of or signed up to relevant best practice schemes and initiatives including, for example:

- **Considerate Constructors Scheme (CCS)** – promotes best practice that relates to on-site activities and those in the vicinity of the site.
- **Fleet Operator Recognition Scheme (FORS)** – FORS is a voluntary accreditation scheme for fleet operators which aims to raise the level of quality within fleet operations, and to demonstrate which operators are achieving exemplary levels of best practice in safety, efficiency, and environmental protection.
- **Construction Logistics and Community Safety (CLOCS)** – CLOCS brings the construction logistics industry together to revolutionise the management of work-related road risk and ensure a road safety culture is embedded across the industry. The aim is to help protect vulnerable road users who share the roads with construction vehicles.

Adherence to designated routes

5.2.3 Vehicle routes to/ from the site via the local and strategic road network are as specified in Chapter 4. These access routes have been reviewed with respect to reducing potential impacts, conflicts and hazards such as schools and hospitals, as far as practicable. A copy of the route plan will be given to all suppliers when orders are placed so that drivers are fully briefed on the required route to take. The supplier will be made aware that these routes are always required to be followed unless otherwise agreed or diversions are in place.

5.2.4 Routes for ALLs would be determined by the haulier in collaboration with the affected Police services and LHAs. These would be determined by the configuration of the load, depending on its height, width, weight and length. The need for escort vehicles would be determined through that process.

Delivery scheduling

5.2.5 Delivery scheduling for road movements would be confirmed with the Principal Contractor's logistics team. An electronic Delivery Management System (DMS) will be implemented to book and manage vehicles visiting the site. This could be a proprietary system or bespoke to the Proposed Development. Such systems can record all details relevant to the vehicle visit, which are then available for the inclusion in monitoring reports if required. More information regarding the system would be presented in the detailed CTMP following planning permission.

5.2.6 Re-timing for out of peak deliveries Timing of deliveries outside peak traffic times may improve the operational efficiency of the construction site, as well as lessening the impact of vehicle activity on the road network in the vicinity of the site. The arrival/departure of HGVs

⁵ [Work Related Road Risk - Transport for London \(tfl.gov.uk\)](http://tfl.gov.uk)

to/from the site during the morning peak (i.e. outside 08:00-09:00hrs) will be reduced so far as practicable. Suppliers and hauliers will be made aware of this commitment and monitoring will be undertaken through the DMS.

Use of holding and vehicle call off areas

- 5.2.7 The likely quantity of materials that will be needed and the number of estimated vehicles trips during the works does not warrant a vehicle holding or call-off area for managing movements. However, deliveries for the northern site may utilise the main access and compound for the southern site as a laydown area. Materials can then be delivered to the northern site when required in a controlled fashion.

Use of logistics and consolidation centres

- 5.2.8 The likely quantity of materials and the number of estimated vehicles trips during the works is not considered sufficient to warrant use of a dedicated consolidation centre. It is also considered that consolidation will be achieved through the supply chain i.e. PV panels will be delivered in bulk quantities to maximise the vehicle payload and minimise vehicle trips.

5.3 Measures To Encourage Sustainable Freight

Freight by Water

- 5.3.1 The site is not within 100 metres of a navigable waterway, therefore it is not considered feasible to transport freight by water for this development.

Freight by Rail

- 5.3.2 The site will not be within 100 metres of a useable rail head or siding, so it is not considered that transporting freight by rail is appropriate for this development.

5.4 Material Procurement Measures

DfMA and off-site manufacture

- 5.4.1 The potential to use prefabricated assemblies and techniques would be considered as an approach to reduce the number of construction vehicle movements, once a Principal Contractor has been appointed. A decision as to how prefabrication might be integrated into the construction process would be included in the detailed CTMP.

Re-use of material on site

- 5.4.2 Consideration would be given to the reuse of excavated material for cabling works filling, depending on its suitability - e.g. potential contamination. Where practicable, the project will seek to maximise the reuse of suitable soils for landscaping, to reduce waste disposal.

Smart procurement

- 5.4.3 Where appropriate suppliers are available and suitable contracts can be negotiated, materials, equipment and plant will be sourced from local suppliers. Suppliers who can demonstrate working arrangements that align with the CTMP objectives, such as reducing vehicle movements, will be preferred.

5.5 Other Measures

Collaboration amongst other sites in the area

- 5.5.1 The Applicant will consider working with other construction site contractors in the vicinity off the site. This could include initiatives such as the use of a sharing delivery scheduling information to manage vehicle movements effectively and potentially using the same supplier for specific materials where practical.
- 5.5.2 The progress of the Redrow Homes residential development to the east of the A483 will be kept under review as the project progresses.

Implement a Construction Workforce Travel Plan

- 5.5.3 A framework Construction Worker Travel Plan ('CWTP') has been developed in Section 8 to promote sustainable transport for workers during the construction and commissioning phases. This will be developed further once a Principal Contractor has been appointed and the final construction programme and worker numbers are confirmed.

6 Estimated Vehicle Movements

6.1.1 It is expected that a range of construction vehicles types would access the site to enable construction, of the development. The include but are not limited to the following:

- Light Goods Vehicles (LGVs) i.e. vans and small flatbeds – movements for plant maintenance, PPE, fixings/small components, sundry items, canteen supplies, couriers, post/parcels (note LGVs do not include staff minibuses);
- Heavy Goods Vehicles (HGVs) i.e. 2-6 axle rigid or articulated lorries – movements of materials/component deliveries, PV tables, mounts and panels, plant deliveries, piling rigs, spoil removal, aggregate supplies, cabling, containerised equipment, fencing etc.

6.2 Solar Project

6.2.1 Based on previous experience the construction works could require around 1,200 HGV movements across the course of the construction programmes for both the solar project and BESS. Based on a 12 month construction programme and 5.5 day working week this would equate to around 4-5 HGVs (8-10 movements) per day. However, it is recognised that a flat profile across the programme is unlikely and there will be peaks in activity associated with overlaps in the construction programme and more transport intensive activities taking place. Therefore, the following peaks in HGV and LGV movements have been identified:

- HGVs (Daily Peak): 15 (30 movements)
- LGVs (Daily Peak): 4-6 (8-12 movements)

6.2.2 An initial construction vehicle profile has been developed in the table and figures below. This should be considered indicative at this stage and will be developed further once a Principal Contractor has been appointed and the final construction programme and method are known. This information will be provided in a detailed CTMP submitted post planning consent.

Table 6-1 Estimated Construction Vehicles – Peak Monthly and Daily – Solar project

No.	Construction Stage	Duration		Peak Daily (two way)		Peak Monthly (two way)	
				HGVs	LGVs	HGVs	LGVs
1	Site Preparation (incl. accesses, construction compound, fencing)	Q1 2025	Q1 2025	8	4	184	92
2	Delivery of construction materials	Q1 2025	Q2 2025	14	6	322	138
3	Construction and installation of the solar arrays, and associated infrastructure	Q2 2025	Q1 2026	16	6	368	138
4	Demobilisation and equipment removal	Q1 2026	Q2 2026	6	4	138	92
5	Landscaping including biodiversity enhancements	Q1 2026	Q4 2026	6	4	138	92
6	Commercial operation	Q1 2026	N/A	0	0	0	4

6.2.3 Table 6.1 indicates that there would be a peak in vehicle movements in Q2 2025 when there is overlap between construction stage 2 and 3. A further but smaller peak would then occur in Q1 2026 when there is overlap between stages 3, 4 and 5. Although stages 4 and 5 are considered to be less transport intensive. It should also be noted that the peak monthly movements are very much a worst-case scenario i.e. reflecting the daily peak occurring on everyday of the month. Therefore, in reality the actual number of vehicle movements across the peak month is likely to be less.

6.3 BESS

Table 6-2 Estimated Construction Vehicles – Peak Monthly and Daily – BESS

Construction Stage	Duration		Peak Daily (two way)		Peak Monthly (two way)	
			HGVs	LGVs	HGVs	LGVs
Site Preparation (incl. accesses, construction compound, welfare)	Q3 2032	Q3 2032	4	4	92	92
Delivery of construction materials	Q3 2032	Q4 2032	6	4	92	92
Construction of the BESS	Q4 2032	Q1 2033	6	4	92	92
Demobilisation and equipment removal	Q1 2033	Q2 2033	4	4	92	92
Landscaping including biodiversity enhancements	Q4 2032	Q1 2033	2	2	46	46
Commercial operation	Q1 2033	N/A	0	0	0	2

6.3.1 Table 6.2 indicates that there would be a peak in vehicle movements in Q4 2032 when there is overlap between construction stage 2 and 3. A further but smaller peak would then occur in Q1 2033 when there is overlap between stages 3, 4 and 5. Noting, that stages 4 and 5 are considered to be less transport intensive.

Construction Workforce

- 6.3.2 It is estimated that there will be approximately 100 construction workers needed, but it is expected there will be a maximum of 75 staff on site at any one time. The number of staff on site will vary subject to the overall programme of works.
- 6.3.3 The Applicant has indicated that based on experience from another solar project development it is estimated around 1/3 (33%) of construction workers car share. It is considered reasonable to apply this car share mode split to the Proposed Development. This would suggest around 50 staff will potentially arrive at site by car.
- 6.3.4 It should be noted that it is anticipated that construction staff will be locally based where practicable and would likely arrive at site via the A525 from the east from Wrexham or further afield using the A483. Workers will arrive at site between 7-8am therefore missing the AM network peak hour and travelling in the opposite direction to the predominant traffic flow along A525 eastbound towards Wrexham (see traffic flow data provided in the Transport Statement).
- 6.3.5 It is expected that workers will leave the Site across the afternoon period depending on their working hours and the activities taking place on site. Therefore, the departure profile will be dispersed across several hours and the predominant direction of travel would be east towards

Wrexham and the A483. This would again be counter to the predominant traffic flow direction (westbound) identified in the PM as shown in the traffic flow data provide in the TS.

- 6.3.6 A framework Construction Workforce Travel Plan (CWTP) has been developed to help manage construction workforce travel and can be found in Section 7 below.

6.4 Cable Connection

- 6.4.1 The number of works vehicles likely to be on-site in the works area at any one time will vary from 2-4 dependent on the available space on-site and the construction activity taking place. For example, site set up might require one transit van, one small flatbed lorry and one rigid Hiab lorry to deliver barriers, fencing, cones and traffic signs and lights. During reinstatement works there may be one small flatbed lorry, one rigid Hiab lorry bringing plant and equipment and one tipper lorry delivering surface reinstatement materials.
- 6.4.2 Based on the scenario above it is likely that the Electrical Connection works will generate between 4-8 vehicle movements per day. This range of daily vehicle movements is likely to be consistent across the duration of the construction programme. It should also be noted that no additional vehicle movements will be needed to transport workers to site as they will all arrive via works vehicles.
- 6.4.3 The vehicle movements will be spread out across the day with workers arriving on-site in works vehicles at the start of shift between 07:00-08:00. Plant, equipment and materials will then be delivered as required across the working day dependent on the activities taking place. Any collections will likely take place later in the day. Deliveries will seek to be timed outside of network peak hours wherever practicable.

7 Framework Construction Workforce Travel Plan

7.1.1 A framework Construction Worker Travel Plan ('CWTP') has been developed to promote sustainable transport for workers during the construction and commissioning phases. This will be developed further once a Principal Contractor has been appointed and the final construction programme and worker numbers are confirmed. A final CTWP will be provided as part of a detailed CTMP to be submitted post planning consent.

Workforce Numbers

7.1.2 **Solar project and BESS:** There will be approximately 100 construction workers needed, but it is expected there will be a maximum of 75 staff on site at any one time. The number of staff on site will vary subject to the overall programme of works.

7.1.3 **Cable connection:** The size of the construction workforce required will likely vary from between 3-10 workers on-site at any one time depending on the size (length) of the works area and the construction activities taking place.

7.1.4 For the cable connection works all workers will travel to the work areas using works vehicles. The cable connection work areas will be accessed by works vehicles (vans and lorries) only. No private vehicle parking will be provided at the work areas. It is not expected that any workers will travel to the works area via public transport, cycling or walking. As only works vehicles (i.e. vehicles needed to complete the construction work) will be used for transporting workers to site and workers will generally be sharing vehicles which are themselves delivering plant and materials, then workforce commuting will be done efficiently and there will be no unnecessary vehicle journeys.

Objectives

7.1.5 Through the use of the CWTP the Principal Contractor will encourage the workforce and visitors to the site to:

- reduce their reliance on car travel;
- increase the use of walking cycling and public transport; and
- encourage work practices that reduce the need to travel, where practicable.

7.1.6 The Principal Contractor and subcontractors will seek to use a locally based workforce where practicable to help reduce the distance travelled to site and increase the potential to use noncar modes.

7.1.7 Members of the workforce living within 2km of the site will be encouraged to walk to work; those living within 5km of the site will be encouraged to cycle. All staff members will be encouraged to car share where practicable and to arrive on-site prior to the AM network peak hour.

7.1.8 The CWTP objectives describe the key 'goals' that the CWTP seeks to achieve. These aims are as follows:

- i. To reduce carbon emissions associated with private car travel by encouraging the workforce to utilise sustainable modes of travel such as walking, cycling and public transport.
- ii. To encourage efficiency in travelling to the site in order to reduce the impact and frequency of travel by the chosen mode such as by car sharing.

- iii. To ensure members of the workforce are aware of the Travel Plan and its constituent measures.
 - iv. To reduce any transport impacts of the site on the local community.
 - v. Improve the health and well-being of the workforce by promoting the health benefits of active travel.
- 7.1.9 The above objectives will be achieved by introducing measures that focus on promoting access to the site by sustainable modes of transport as an alternative to the private car.

Measures

- 7.1.10 A number of measures and initiatives will be utilised to encourage sustainable travel choices amongst members of the workforce at the site. These will actively discourage reliance on private car use by influencing travel behaviour in favour of walking, cycling and public transport use. These will be developed further following the appointment of Principal Contractor.

Appoint Travel Plan Co-ordinator

- 7.1.11 A Travel Plan Coordinator ('TPC') who will champion initiatives to reduce the environmental impacts of workforce travel and to reduce the impacts of commuting on the local road network.
- 7.1.12 The TPC would:
- implement and actively promote Travel Plan measures to maximise the use of non-car modes of travel to and from work, such as:
 - vi. providing information on public transport services in the area;
 - vii. promoting the use of cycle facilities at the temporary construction compounds; and
 - viii. extolling the virtues of active travel and encouraging walking for those living within 2 km of or cycling for those living within 5 km.
 - ix. require workforce inductions, briefings and communications include information and guidance on the importance of environmentally friendly commuting.
 - x. act as a focal point for workforce commuting issues.
 - xi. manage the monitoring, assessment and review of workforce travel patterns.
 - xii. engage with subcontractors to encourage their workers to commute sustainably or utilise car sharing.
 - xiii. Workers that do drive to site will be encouraged to travel to site outside of identified network peak hours. In particular arriving at site before 8am.
- 7.1.13 Further measures that will be considered for implementation include but are not limited to:
- 7.1.14 Use of notice boards, Travel Plan events such as cycle maintenance, provision of comprehensive welfare facilities to encourage walking and cycling, identifying Travel 'Champions', providing a welcome/induction travel pack, providing cycle training opportunities, use of a workforce bus, providing workforce and visitor parking, providing electric vehicle charging facilities.

Workforce Trip Generation

- 7.1.15 As stated above it is estimated that a maximum of 75 staff will be on site at any one time depending on the activities being undertaken. The Applicant has indicated that based on experience from another solar project development they are estimating around 1/3 (33%) of construction workers car share. It is considered reasonable to apply this car share mode split to the Proposed Development. This would suggest around 50 staff will potentially drive to site.

Workforce and Visitor Parking

- 7.1.16 Based on the workforce trip generation stated above it is expected that around 50 car parking spaces will be provided on site for use by the workforce with additional spaces for occasional visitors. Parking provision will be kept under review and should demand for parking reduce over the course of the construction programme car parking spaces may be removed.

8 Implementing, Monitoring and Updating

8.1 Overview

8.1.1 This section provides an overview of how the CTMP will be implemented, monitored and, if necessary, updated.

8.1.2 An appointed Construction Logistics Manager will be in charge of implementing the CTMP on behalf of the Principal Contractor. Using the delivery / collection booking method stated in Section 5, a record will be kept of vehicle visits to site to provide evidence on the number and type of vehicles, and the efficiency and accuracy of the visits made. This information will help highlight actual impacts of visits against predictions and identify areas where improvement or remedial measures may be needed. Through the vehicle booking system and site gate checks the following information will be collected and analysed:

8.1.3 Number of vehicle movements to site including:

- Total vehicle count by day
- Vehicle type/ size /age
- Vehicle arrival, departure and dwell time
- Delivery/collection accuracy compared to schedule

8.1.4 Breaches and complaints including:

- Vehicle routing
- Unacceptable queuing
- Unacceptable parking
- Supplier FORS accreditation (if applicable)

8.1.5 Safety including:

- Logistics-related accidents
- Record of associated fatalities and serious injuries
- Staff travelling mode
- Vehicles and operations not meeting safety requirements

8.2 Compliance Arrangements

8.2.1 For those suppliers and hauliers that fail to follow advice to avoid delivering during peak periods or conform to other instructions, the site manager will liaise with these operators to seek improvements in their level of compliance. Should no improvement be forthcoming the supplier may be removed from the contract.

An incident/ complaints register will be created into which incidents/ complaints can be recorded. Once entered, the incident/ complaint will be dealt with using the normal procedures that the main contractor has in place for its development site construction works.

8.3 Reporting & Review Arrangements

- 8.3.1 Weekly reviews of vehicle activity will be held between the site management group using the data collected as stated above. Where an issue or compliant is identified the site management group and the Construction Logistics Manager will implement remedial actions to provide a resolution.

Appendix A Correspondence with Welsh Government

Hapgood, Tim

From: WelshGovernment.Transport@gov.wales
Sent: 09 August 2023 16:33
To: Hapgood, Tim
Subject: Gohebiaeth Llywodraeth Cymru / Welsh Government Correspondence
OC-00821-23

Adran yr Newid Hinsawdd
Department for Climate Change



Llywodraeth Cymru
Welsh Government

Our reference: OC-00821-23

Mr T Hapgood
Stantec

tim.hapgood@stantec.com

9 August 2023

Dear Mr Hapgood.

Thank you for your email enquiry of the 2 August to the Welsh Government Transport email box.

As you may have seen on the Welsh Government's website for the A483 Junctions 3 to 6, the preferred option for Junction 4 was announced in March 2021 and the route protected for planning purposes [A483: junction 4 preferred route \(TR111\) \(gov.wales\)](#)

However, the Roads Review Panel recommended in February 2023 that this scheme should not be progressed as the case for change was not well aligned with the Welsh Government's aim to reduce car mileage. An alternative scheme has however been included in the Welsh Government's National Transport Delivery Plan 2022 to 2027 which is the Wrexham A483 multi-modal corridor improvements and city centre connectivity.

The Junction 4 improvements are therefore not being progressed any further and we will need to review the TR111 route protection which currently remains in place.

If you need any additional information or need to discuss further, please contact Peris Jones (peris.jones@gov.wales).

Yours sincerely

Is-adran y Rhwydwaith Ffyrdd Strategol / Strategic Road Network Division

Cysylltedd Trafnidiaeth a Digidol / Transport and Digital Connectivity
Y Grŵp Newid Hinsawdd a Materion Gwledig / Climate Change and Rural Affairs Group
Llywodraeth Cymru / Welsh Government

Original enquiry

From: Hapgood, Tim <tim.hapgood@stantec.com>
Sent: Wednesday, August 2, 2023 9:36 AM
To: Welsh Government Transport <WelshGovernment.Transport@gov.wales>
Subject: Query regarding road scheme - Wrexham A483

Hello,

I'm hoping you can help with a query regarding the status of the A483 J4 scheme. I'm currently working on behalf of Lightsource BP looking at some potential sites for solar power generation. We're looking at transport issues with construction and maintenance, so the announcement of transport schemes being put on hold/reappraised is significant to our client.

Regarding the A483 J4 scheme ([A483: junctions 3 to 6 | GOV.WALES](#)) near Wrexham, which are not in the national transport delivery plan 2022 to 2027. Is the current status of these schemes that they are withdrawn / cancelled, or that the final status of these schemes will be subject to further discussion and is not definitive at this stage?

Many thanks for your help.

Tim

Tim Hapgood
Associate

The Stills, 1st Floor, 80 Turnmill Street
London EC1M 5QU
Direct: 02038246640
Mobile: 07875514758
tim.hapgood@stantec.com

Sganiwyd y neges hon am bob feirws hysbys wrth iddi adael Llywodraeth Cymru. Mae Llywodraeth Cymru yn cymryd o ddifrif yr angen i ddiogelu eich data. Os cysylltwch â Llywodraeth Cymru, mae ein [hysbysiad preifatrwydd](#) yn esbonio sut rydym yn defnyddio eich gwybodaeth a sut rydym yn diogelu eich preifatrwydd. Rydym yn croesawu gohebiaeth yn Gymraeg. Byddwn yn anfon ateb yn Gymraeg i ohebiaeth a dderbynnir yn Gymraeg ac ni fydd gohebu yn Gymraeg yn arwain at oedi. On leaving the Welsh Government this email was scanned for all known viruses. The Welsh Government takes the protection of your data seriously. If you contact the Welsh Government then our [Privacy Notice](#) explains how we use your information and the ways in which we protect your privacy. We welcome receiving correspondence in Welsh. Any correspondence received in Welsh will be answered in Welsh and corresponding in Welsh will not lead to a delay in responding.

Caution: This email originated from outside of Stantec. Please take extra precaution.

Attention: Ce courriel provient de l'extérieur de Stantec. Veuillez prendre des précautions supplémentaires.

Atención: Este correo electrónico proviene de fuera de Stantec. Por favor, tome precauciones adicionales.

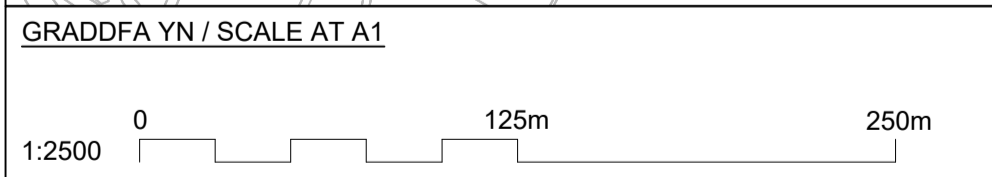
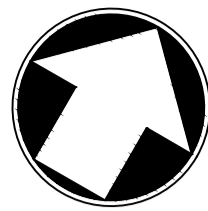

© Crown copyright and database rights 2018 Ordnance Survey 0100031673.

© Hawlfraint y Goron a hawl cronfa ddata 2018 Arolwg Ordnans 0100031673.

A483 WRECSAM - CYFFORDD 4
TR111 LLWYBR I'W AMDDIFFYN DROS BWRIADAU CYNLLUNIO
A483 WREXHAM - JUNCTION 4
TR111 ROUTE PROTECTED FOR PLANNING PURPOSES

ALLWEDD / KEY
LLWYBR A FFEFRIR / PREFERRED ROUTE



Llywodraeth Cymru
Welsh Government

RHIF DRG/DRG NO. 402166-MMD-04-XX-DR-C-0010
MAWRTH / MARCH 2021

Appendix B Indicative Site Layout Plans

GBR_Plas Power Solar & Battery Project_LP2 - Indicative Site layout_13

Area 1,355,959 m2 (335.06 acres)

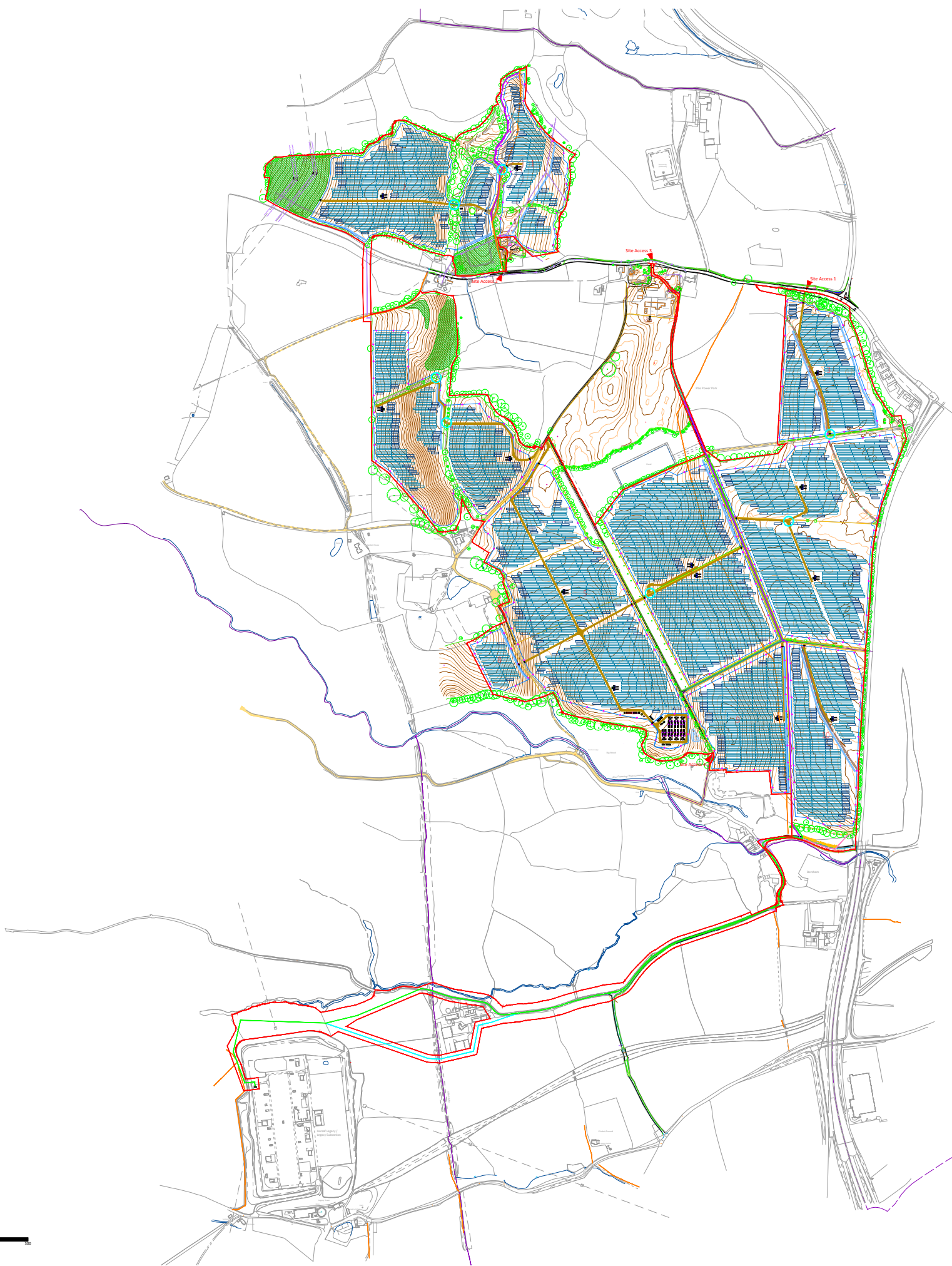

	Site Boundary
	Site Access
	Security Fence
	Module Table 30 x 2
	Module Table 15 x 2
	Transformer
	Inverter
	Switchgear Substation
	PV Intake Substation
	GRP
	Customer Substation
	Monitoring House
	Auxiliary Transformer
	Spares Container
	Access Road
	Access Gates
	CCTV
	Toilet
	BESS Enclosure x 4
	BIC
	Twin MV Skid
	Backup Generator
	BESS Intake Substation
	Spares Container
	BESS Security Fence
	Landscape / Biodiversity
	Preferred Cable Route Option
	Cable Route Option 1
	Cable Route Option 2
	Cable Route Option 3
	Cable Route
	Existing PRow
	Proposed PRow diversion
	Possible hedge removal
	Indicative Swales
	Attenuation Pond
	Existing Access Road
	Existing Tree
	Existing Hedgerow/Vegetation
	Existing Ditch
	Cable Sealing End

Reproduced from Ordnance Survey digital map data © Crown copyright 2023. All rights reserved. Licence number 0100031673

DA	CHECKED	APPROVED	DATE
			13.02.2024
PROJECT NAME & ADDRESS: Location: Plas Power Estate, Ruthin Road, Coedpoeth, Wrexham			
NOTES:			
-			
-			
-			
Paper Size:	Scale:	Sheet:	
A3	1:12500	1	
CAPACITY:			
DRAWING TITLE: GBR_Plas Power Solar & Battery Project_LP2 - Indicative Site Layout_13			
DRAWING NUMBER: LP2-PDL		STATUS: Pre-application Consultation	
Lightsource Renewable Development Limited, 7th Floor, 33 Holborn, London, EC1N 2HU General: +44 (0) 333 200 0755 Web: www.lightsourcebp.com info@lightsourcebp.com			

Scale 1:50000

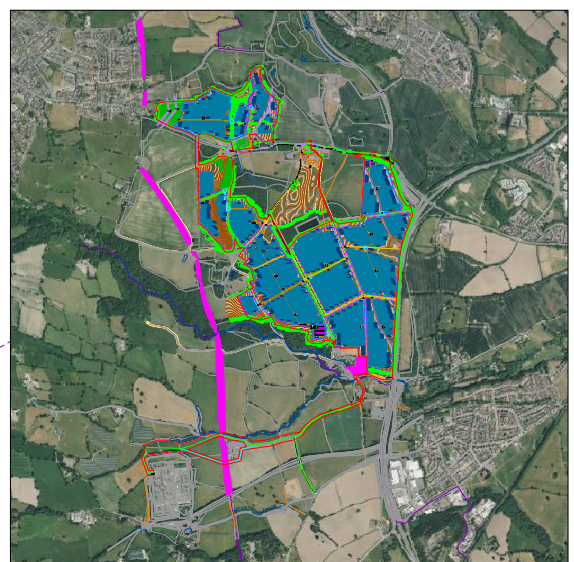

ISO full bleed A3 (420.00 x 297.00 MM)



THIS DOCUMENT IS THE PROPERTY OF LIGHTSOURCE RENEWABLE DEVELOPMENT LTD. IT IS PROHIBITED TO REPRODUCE IT FOR OTHER PURPOSES WITHOUT AUTHORIZATION IN WRITING.

GBR_Plas Power Solar & Battery Project_LP2 - Indicative Site layout_13

Area 1,355,959 m2 (335.06 acres)

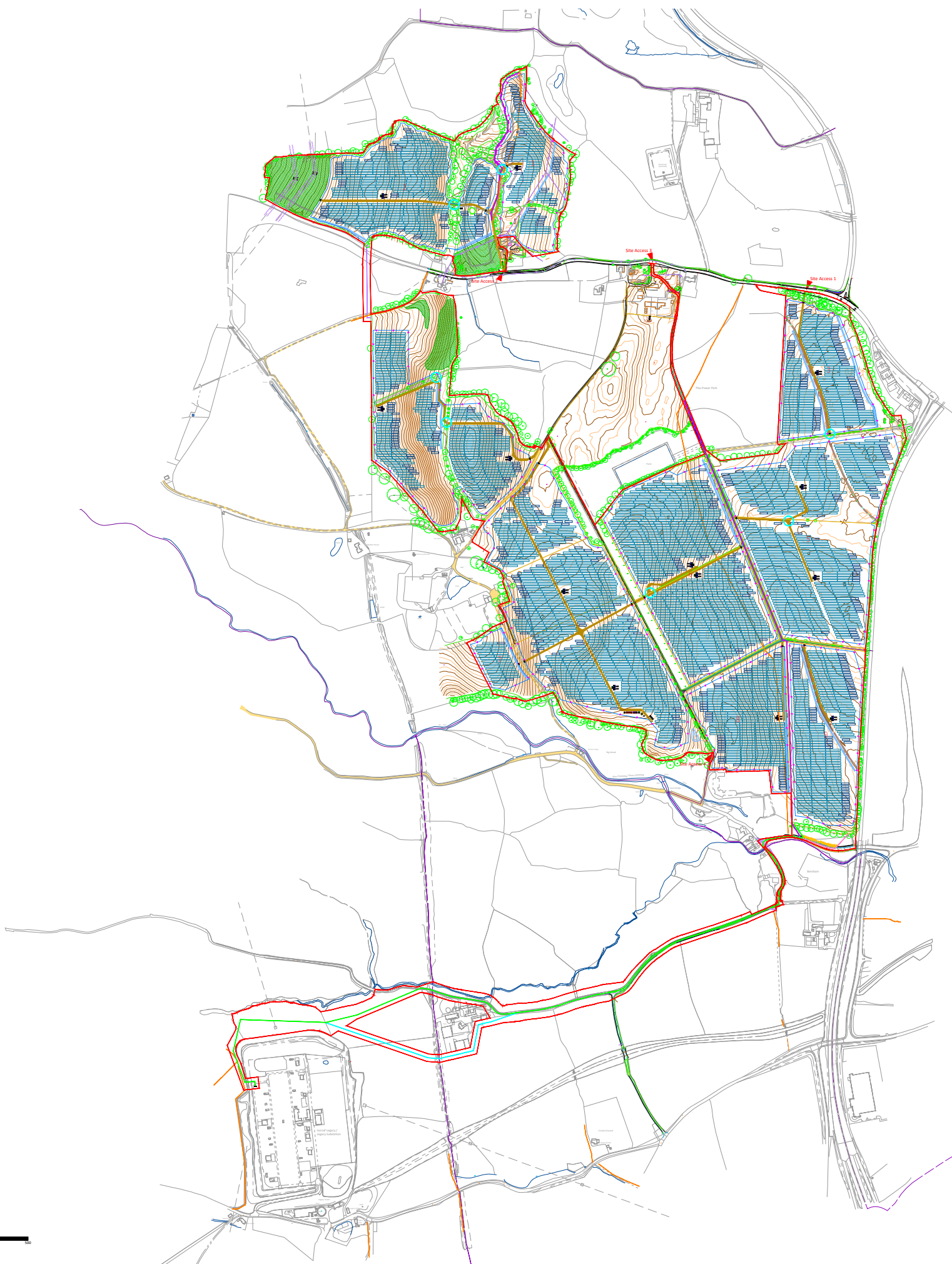

	Site Boundary
	Site Access
	Security Fence
	Module Table 30 x 2
	Module Table 15 x 2
	Transformer
	Inverter
	Switchgear Substation
	PV Intake Substation
	GRP
	Customer Substation
	Monitoring House
	Auxiliary Transformer
	Spares Container
	Access Road
	Access Gates
	CCTV
	Toilet
	BESS Enclosure x 4
	BIC
	Twin MV Skid
	Backup Generator
	BESS Intake Substation
	Spares Container
	BESS Security Fence
	Landscape / Biodiversity
	Preferred Cable Route Option
	Cable Route Option 1
	Cable Route Option 2
	Cable Route Option 3
	Cable Route
	Existing PRow
	Proposed PRow diversion
	Possible hedge removal
	Indicative Swales
	Attenuation Pond
	Existing Access Road
	Existing Tree
	Existing Hedgerow/Vegetation
	Existing Ditch
	Cable Sealing End

Reproduced from Ordnance Survey digital map data © Crown copyright 2023. All rights reserved. Licence number 0100031673

DA	CHECKED	APPROVED	13.02.2024
DRAWN	CHECKED	APPROVED	DATE

PROJECT NAME & ADDRESS:
Location: Plas Power Estate, Ruthin Road,
Coedpoeth, Wrexham

NOTES:
-
-
-
-

Paper Size:	Scale:	Sheet:
A3	1:12500	1

CAPACITY:

DRAWING TITLE:
GBR_Plas Power Solar & Battery Project_LP2 - Indicative Site Layout_13

DRAWING NUMBER:	STATUS:
LP2-PDL-S	Pre-application Consultation



Lightsource Renewable Development Limited,
7th Floor, 33 Holborn, London, EC1N 2HU
General: +44 (0) 333 200 0755
Web: www.lightsourcebp.com
info@lightsourcebp.com

Scale 1:50000

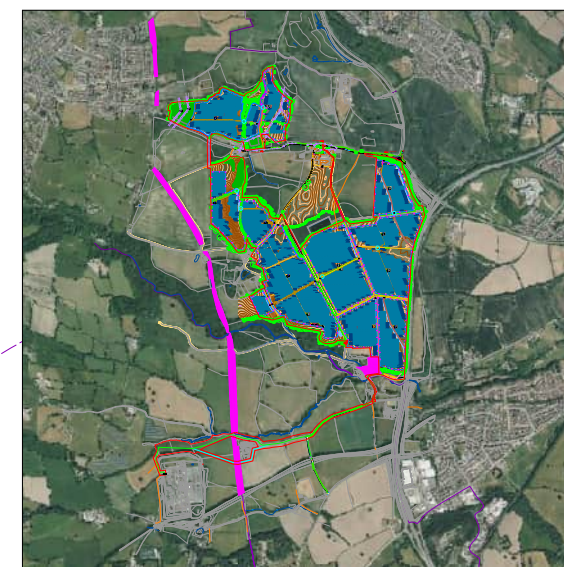

THIS DOCUMENT IS THE PROPERTY OF LIGHTSOURCE RENEWABLE DEVELOPMENT LIMITED. IT IS PROHIBITED TO REPRODUCE IT FOR OTHER PURPOSES WITHOUT AUTHORIZATION IN WRITING.

ISO full bleed A3 (420.00 x 297.00 MM)



Appendix C Concept Design Drawings and Swept Path Analysis

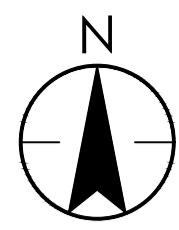

PROPOSED JUNCTION LAYOUT

1:500

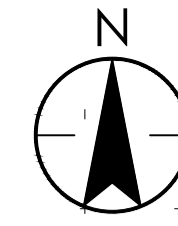

Stantec UK Limited
TAUNTON
Lakeside House, Blackbrook Business Park, Blackbrook
Park Avenue, Taunton TA1 2PX
Tel: +44 1823 218 940
www.stantec.com/uk

Copyright Reserved
The Contractor shall verify and be responsible for all dimensions. DO NOT scale the drawing - any errors or omissions shall be reported to Stantec without delay. The Copyrights to all designs and drawings are the property of Stantec. Reproduction or use for any purpose other than that authorized by Stantec is forbidden.

Notes
UTILITIES NOTE: The position of any existing public or private sewers, utility services, plant or apparatus shown on this drawing is believed to be correct, but no warranty to this is expressed or implied. Other such plant or apparatus may also be present but not shown. The Contractor is therefore advised to undertake their own investigation where the presence of any existing sewers, services, plant or apparatus may affect their operations.

- NOTES:
- SOUTHERN CONSTRUCTION ACCESS - SWEEP PATH ANALYSIS BASED ON 10mph/16kph SPEED.
 - SITE STOPPING DISTANCE (SSD) IS CALCULATED FROM THE AVERAGE DAILY 85TH PERCENTILE VEHICLE SPEED AND ASSUMES A 2 SECOND REACTION TIME AND DECELERATION RATE OF 0.375g.

LOCATION PLAN

1:20000

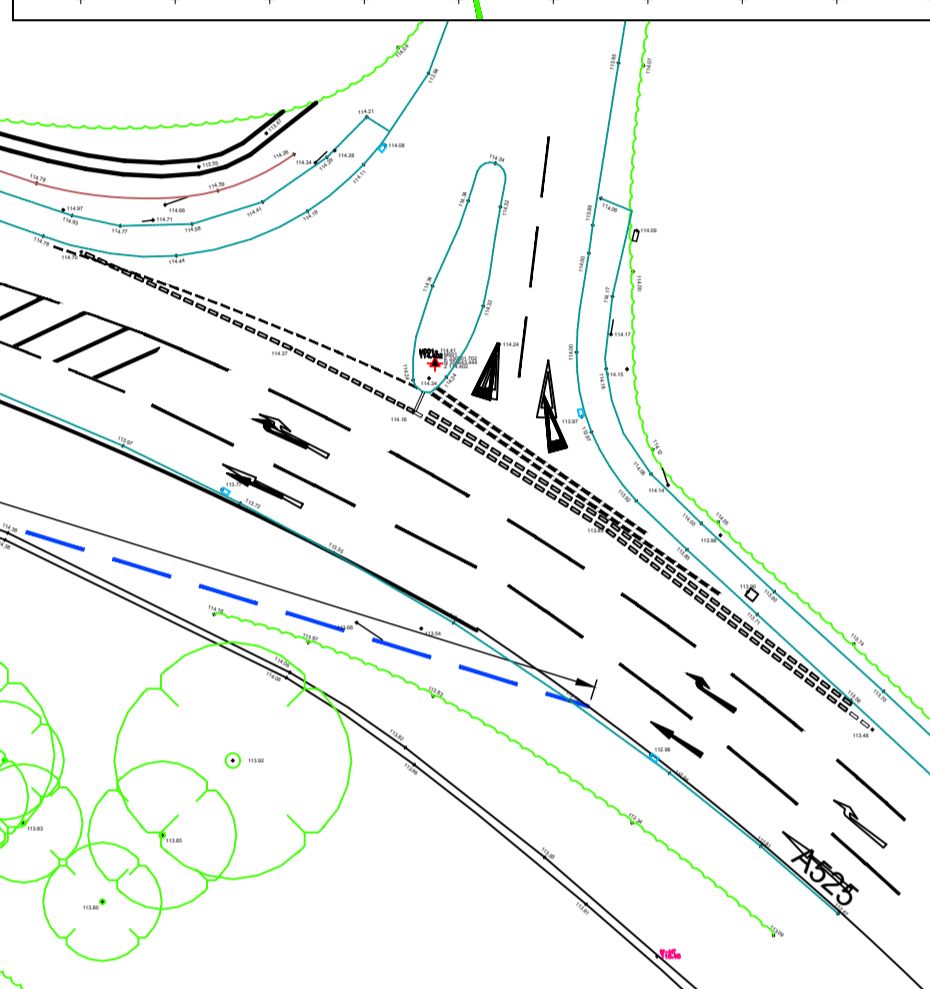

Existing solid double white centre lines.

Absolute Minimum Visibility Splay determined from 85th percentile obtained from a speed survey undertaken for 2 weeks commencing 12th July 2023.

Approximately 25m of stone wall will be relocated along the proposed access road radii.

85th percentile eastbound speed = 45.52mph. This equates to 97m minimum SSD. 131m is achievable.

New permanent private access to development with 2.4m set back for visibility splay.

85th percentile westbound speed = 48.21mph. This equates to 106m minimum SSD. 122m is achievable.

LOW LOADER VEHICLE SWEEP PATH ANALYSIS

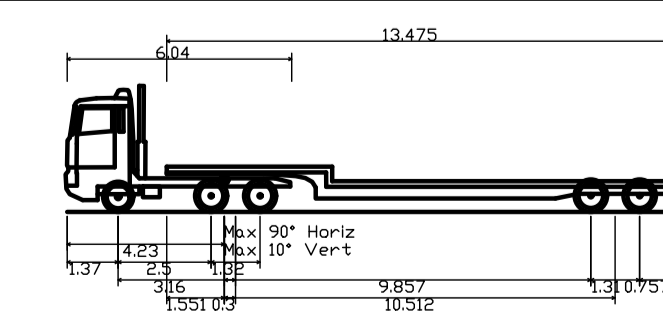
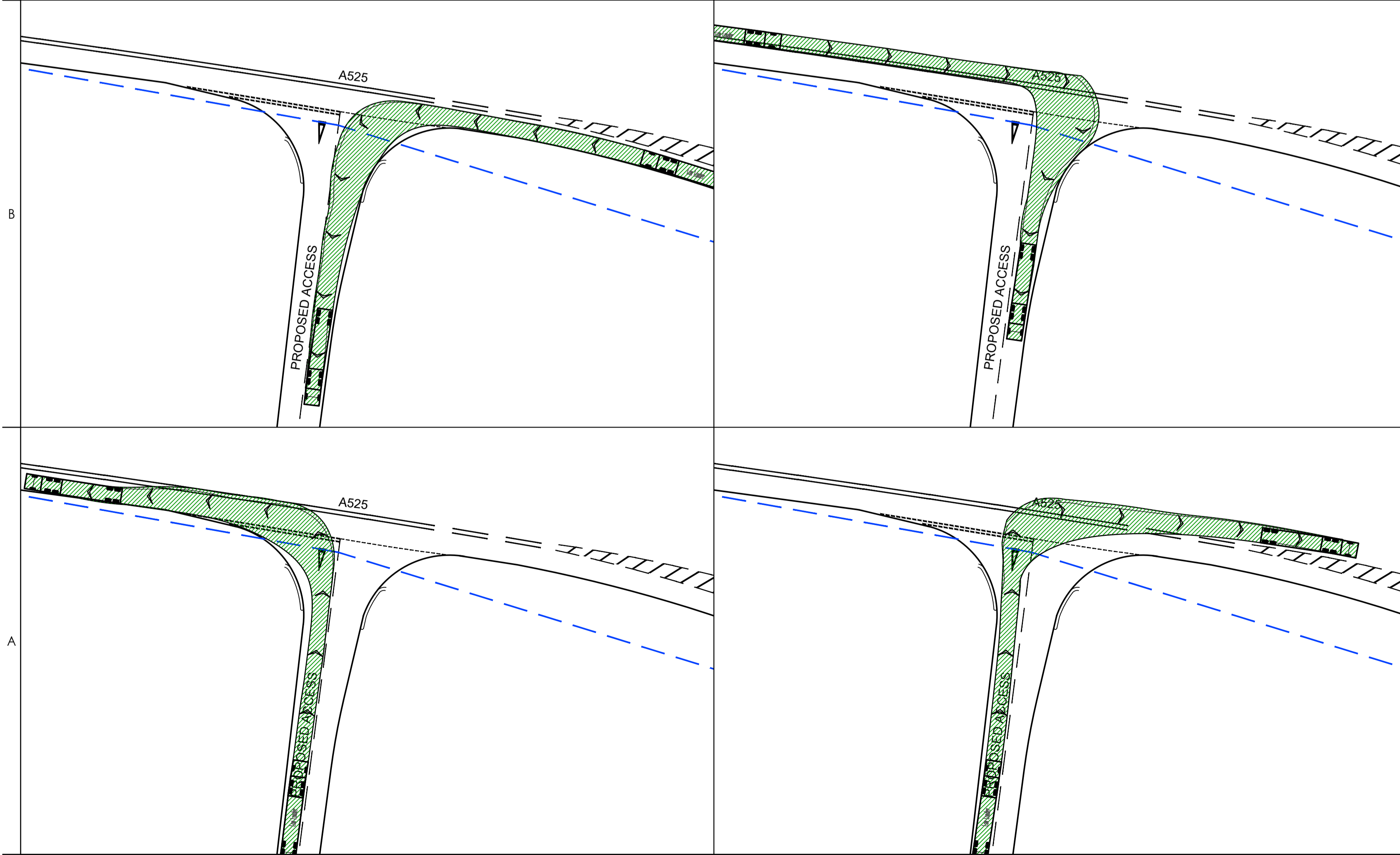

Low Loader	16.154m
Overall Length	26.520m
Overall Width	3.393m
Overall Body Height	0.318m
Min Body Ground Clearance	2.500m
Max Track Width	6.00s
Lock to lock time	6.990m
Kerb to Kerb Turning Radius	

KWM	MG	-	2024.02.04
Dwn.	Dsgn.	Chkd.	YYYY.MM.DD

Issue Status

CONCEPT DESIGN

This document is suitable only for the purpose noted above. Use of this document for any other purpose is not permitted.

Client/Project Logo

Client/Project
LIGHTSOURCE BP

PLAS POWER SOLAR DEVELOPMENT

Title
SOUTHERN SITE ACCESS

Project No.
330610724

Scale
AS SHOWN

Revision Drawing No.

330610724-SK-1200-001

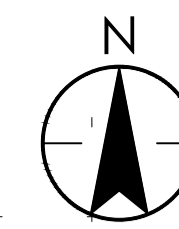
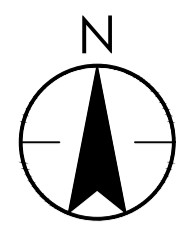

Copyright Reserved
The Contractor shall verify and be responsible for all dimensions. DO NOT scale the drawing - any errors or omissions shall be reported to Stantec without delay.
The Copyrights to all designs and drawings are the property of Stantec. Reproduction or use for any purpose other than that authorized by Stantec is forbidden.

Notes
UTILITIES NOTE: The position of any existing public or private sewers, utility services, plant or apparatus shown on this drawing is believed to be correct, but no warranty to this is expressed or implied. Other such plant or apparatus may also be present but not shown. The Contractor is therefore advised to undertake their own investigation where the presence of any existing sewers, services, plant or apparatus may affect their operations.

LOCATION PLAN

1:20000



UTILITY LINETYPES		LEGEND	
British Telecom	Gas	Gas	Gas
Cable Television	Heating Pipes	Heating Pipes	Heating Pipes
Closed Circuit Television	HT Cables	HT Cables	HT Cables
Communications	Multiple Services Route	Multiple Services Route	Multiple Services Route
Drainage	Drainage	Drainage	Drainage
Drainage - Combined Water	Drainage - Combined Water	Drainage - Combined Water	Drainage - Combined Water
Drainage - Fuel Water	Drainage - Fuel Water	Drainage - Fuel Water	Drainage - Fuel Water
Drainage - Storm Water	Drainage - Storm Water	Drainage - Storm Water	Drainage - Storm Water
Empty Duct	Empty Duct	Empty Duct	Empty Duct
Electric	Electric	Electric	Electric
Fire Hydrant Man	Fire Hydrant Man	Fire Hydrant Man	Fire Hydrant Man
Fire Duct	Fire Duct	Fire Duct	Fire Duct
Fuel	Fuel	Fuel	Fuel
Unknown Pipeline	Unknown Pipeline	Unknown Pipeline	Unknown Pipeline
Water	Water	Water	Water

WF	WF	TH	2023.10.03
Dwn.	Dsgn.	Chkd.	YYYY.MM.DD

Issue Status

FOR INFORMATION

This document is suitable only for the purpose noted above. Use of this document for any other purpose is not permitted.

Client/Project Logo

Client/Project
LIGHTSOURCE BP

PLAS POWER SOLAR DEVELOPMENT

Title
EXISTING SOUTHERN SITE ACCESS

P:\0101\330610724\330610724-001\330610724-001.dwg, 10/03/2023 10:03:00 AM, User: [redacted], Plot: [redacted]

Appendix D Stage 1 Road Safety Audit Response



Plas Power Solar and Battery Project

Stage 1 Road Safety Audit Response

On behalf of **Lightsource bp**



Document Control Sheet

Project Name: Plas Power Solar and Battery Project

Project Ref: 332511471

Report Title: Stage 1 Road Safety Audit Response

Date: February 2024

	Name	Position	Signature	Date
Prepared by:	Will Fowler	Transport Planner	<i>W. Fowler</i>	February 2024
Reviewed by:	Tim Hapgood	Associate Transport Planner	<i>T. Hapgood</i>	February 2024
Approved by:	Adrian Neve	Director	<i>A. Neve</i>	February 2024
For and on behalf of Stantec UK Limited				

Revision	Date	Description	Prepared	Reviewed	Approved

This report has been prepared by Stantec UK Limited ('Stantec') on behalf of its client to whom this report is addressed ('Client') in connection with the project described in this report and takes into account the Client's particular instructions and requirements. This report was prepared in accordance with the professional services appointment under which Stantec was appointed by its Client. This report is not intended for and should not be relied on by any third party (i.e. parties other than the Client). Stantec accepts no duty or responsibility (including in negligence) to any party other than the Client and disclaims all liability of any nature whatsoever to any such party in respect of this report.

Contents

- 1 Introduction..... 1**
 - 1.2 Key Organisations 1
 - 1.3 Proposed Highway Works 2
- 2 Designer’s Response 3**
 - 2.1 Problem 1 (Visibility Splays)..... 3
 - 2.2 Problem 2 (Left turn movement onto A525 by HGVs)..... 4
 - 2.3 Problem 3 (Conspicuousness of access) 4
 - 2.4 Problem 4 (Existing road markings) 5
 - 2.5 Problem 5 (Street lighting)..... 5
 - 2.6 Problem 6 (Gradient of minor road arm of junction) 5
 - 2.7 Problem 7 (Existing Information Sign to the west of the new junction) 6
- 3 Organisation Statements 1**
 - 3.1 Design Organisation Statement 1
 - 3.2 Overseeing Organisation Statement 1

Appendices

Appendix A Stage 1 Road Safety Audit

This page is intentionally blank

1 Introduction

- 1.1.1 This Stage 1 Road Safety Audit Response Report has been prepared in response to a Stage 1 Road Safety Audit (RSA) carried out by TMS Consultancy, dated 1st December 2023. The RSA was undertaken for the proposed access arrangements for the Plas Power Solar and Battery Project.
- 1.1.2 Stantec has been commissioned by Lightsource bp (the Applicant) to produce a Transport Statement (TS) to support the Development of National Significance (DNS) application for the Plas Power Solar and Battery Project (herein referred to the 'Plas Power Project' or 'Proposed Development' to the west of Wrexham).
- 1.1.3 The audit comprised an examination of the documents listed below.
- Stage 1 Road Safety Audit Brief Document
 - ATC survey results
 - Swept Path Analysis and Visibility Splays Drawing (Northern Access) –
330610724-SK-1200-001_Indicative Southern Construction Access
 - Swept Path Analysis and Visibility Splays Drawing (Southern Access) –
330610724-SK-1200-003A_Indicative Northern Construction Access
- 1.1.4 The site was visited by the Audit Team on Wednesday 29th November 2023 at 12pm. The weather was sunny and the road surface was damp. Traffic flows were moderate to high. There were no pedestrian or cycle flows.
- 1.1.5 This document intends to respond to the comments and recommendations raised in the Stage 1 Road Safety Audit. The report details whether the RSA recommendations are accepted, accepted with alternative solution, or disagreed. This report will be issued to the RSA team for information and to the Overseeing Organisation, Wrexham County Borough Council (WCBC), to seek agreement with the responses provided.

1.2 Key Organisations

- 1.2.1 The Stage 1 Road Safety Audit has been requested by WCBC, who are the Overseeing Organisation. The Design Organisations is Stantec UK Limited. The Third-Party Organisation is Lightsource bp. The key personnel involved from each respective organisation are listed below.

Overseeing Organisation

**Wrexham County Borough Council – Doug Bailey, Development Control Engineer,
Environment and Technical Services**

Road Safety Audit Team

**Audit Team Leader – Harminder Aulak – BSc (Hons), IEng, FIHE, RegRSA (IHE) National
Highways Approved RSA Certificate of Competency**

**Audit Team Member – Lee Williams – BSc (Hons), MIHE National Highways Approved
RSA Certificate of Competency**

Design Team

Stantec – Tim Hapgood, Associate Transport Planner

Stantec – Will Fowler, Transport Planner

Stantec – Adrian Neve, Director

Third Party Organisation

Lightsource bp – Katy McGuinness, Head of Environmental Planning, Northern Europe

1.3 Proposed Highway Works

Northern Parcel Access (Access 1):

- 1.3.1 Junction improvement works to reconfigure the access to facilitate safe turning movements for HGVs. Right turn in, left turn out only. Improvement of visibility splays at junction with some removal of vegetation, based on Absolute Minimum Visibility Splay determined from 85th percentile eastbound and westbound speeds. Temporary warning signage to identify the works access. Potential temporary speed reduction if identified as necessary.

Southern Parcel Access (Access 2):

- 1.3.2 Construction of new private access along the A525 to serve as main temporary construction access point. Access 2 will also serve as the permanent maintenance access during the development's operation. Access junction will allow for all turning movements but predominantly left in and right out. Access will include 2.4m setback for visibility splays at junction (particularly for A525 west). Construction will include the removal of approximately 25m of the existing wall and removal of two trees.
- 1.3.3 A copy of the Road Safety Audit can be found at Appendix A of this Response.

2 Designer's Response

2.1 Problem 1 (Visibility Splays)

Location: Both Access 1 and Access 2

Summary: The visibility splays from both accesses appear to be calculated in accordance with the visibility formula given in Manual for Streets 2 (MfS 2). The formula in MfS 2 is recommended where speed limits are up to 40mph, or where actual measured 85 percentile speeds are up to 37mph. Otherwise, visibility splays (or stopping sight distance (SSD)) should be in accordance with Table 2.10 of DMRB CD 109 Highway Link Design.

Visibility splays below DMRB values on higher-speed inter-urban roads could increase the risk of pull-out collisions at junctions, especially in this case where heavy vehicles are likely to be emerging at low speed from the construction accesses.

Recommendation

- 2.1.1 It should be ensured that the visibility splays at the junction are in accordance with the values given in DMRB CD 109. In this case, the visibility splays at both accesses should have y-distances of 160m, based on the measured 85 percentile speeds giving a design speed of 80kph.
- 2.1.2 To achieve these distances, additional vegetation and other obstructions such as walls and signs would need to be removed.

Design Team Response

Disagree.

- 2.1.3 According to DMRB CD 109, the design speed for the road is 85kmph (although the recorded 85th percentile recorded speed is lower). It is agreed that the desirable minimum SSD for this design speed is 160m as demonstrated in the Table 1 below. However, CD 109 also states that Band A all purpose roads have a permitted relaxation of 2 steps, as demonstrated in Table 2, meaning the absolute minimum SSD is 90m.

Table 1 - DMRB CD 109 Table 2.10 Extract

Design speed kph	120	100	85	70	60	50
Stopping sight distance (metres)						
Desirable minimum	295	215	160	120	90	70
One step below desirable minimum	215	160	120	90	70	50

Table 2 - DMRB CD 109 Table 3.1

Road type	Design speed band	Permitted relaxation
Motorways	Band A	1 step
Motorways	Band B	2 steps
All-purpose	Band A	2 steps
All-purpose	Band B	3 steps

- 2.1.4 The visibility splays presented are in excess of the absolute minimum SSD of 90m and is therefore DMRB compliant.

- 2.1.5 The formula used to determine the visibility splay distances presented used the reaction time (2s) and deceleration rate (3.679m/s), in accordance with DMRB. Using the 85th percentile recorded speed is an industry standard methodology to determine an SSD more specific to the road.
- 2.1.6 The access will also have signage in advance to make approaching vehicles aware of the junction and cautious of possible manoeuvres. Vehicles turning left out of the access can do so without overrunning the opposing lane. The temporary nature of the access, the relatively low vehicle movements and the 85th percentile speed being below the road design speed, justifies the use of the absolute minimum SSD rather than the desirable minimum.

2.2 Problem 2 (Left turn movement onto A525 by HGVs)

2.2.1 **Location:** Access 1

2.2.2 **Summary:** The swept path analysis shows that HGVs turning left onto the A525 from the access would encroach into the westbound traffic lane on the major road.

Recommendation

2.2.3 The geometry of the access should be amended to allow HGVs to accomplish the left turn manoeuvre without encroaching into the opposing traffic lane.

Design Team Response

Accept.

2.2.4 An access taper has been added to prevent left-out vehicles overrunning the centreline. An extract of the updated tracking is included below

2.3 Problem 3 (Conspicuousness of access)

2.3.1 **Location:** Access 1

2.3.2 **Summary:** Risk of collisions if road users fail to identify the position of the access.

2.3.3 There are heavy tree canopies along the A525 where the access is located and due to the bends either side, the position is discreet and can easily be missed by road users. Unfamiliar drivers delivering to the site may brake late, swerve suddenly, or attempt to U-turn further along the road. These types of maneuvers could result in collisions, such as shunts, loss of control and side swipes.

Recommendation

2.3.4 The tree canopies should be cut back to improve natural light at the access. The access should also be highlighted by measures such as marker posts which road users could easily identify. Suitable advance temporary signs indicating the access should also be provided.

Design Team Response

Accept.

2.3.5 Tree canopy can be cut back as necessary prior to commencement of construction subject to input from the arboriculturist. Temporary warning signage to identify the works access will also be installed.

2.4 Problem 4 (Existing road markings)

2.4.1 **Location:** Access 1

2.4.2 **Summary:** Worn road markings and reflective road studs could increase the risk of collisions at the access.

Recommendation

2.4.3 The road markings should be renewed (which is likely to require periodic attention over the construction period). The road studs should also be inspected and replaced if necessary.

Design Team Response

Disagree.

2.4.4 **Renewal of** line markings and road studs are considered to be a **highway** maintenance issue, it is suggested this should be reviewed by the local highway authority, WCBC.

2.5 Problem 5 (Street lighting)

2.5.1 **Location:** Access 2

2.5.2 **Summary:** Risk of collisions if junction is in partial darkness at night.

2.5.3 The existing street lighting will end a short distance to the west of the new junction. Therefore, at night the junction could be in partial darkness and at a point where the eyesight of road users may not transition fully from an unlit to lit area (and vice versa). This could increase the risk of collisions involving road users braking suddenly, swerving or turning abruptly, such as shunts and loss of control collisions.

Recommendation

2.5.4 The street lighting should be assessed and extended as necessary to ensure the junction and immediate approach is suitably illuminated at night.

Design Team Response

Disagree.

2.5.5 The access is considered to be within the street lighting area with existing streetlamps either side of the access on the northern side of the road. Turning movements will be primarily left-in, right-out movements. Vehicle use of the access will take place primarily during daylight hours with no overnight deliveries anticipated.

2.6 Problem 6 (Gradient of minor road arm of junction)

2.6.1 **Location:** Access 2

2.6.2 **Summary:** Risk of collisions involving slow moving HGVs pulling out on to the major road.

Recommendation

2.6.3 It should be ensured that a level dwell area over a suitable distance (to accommodate HGVs) is provided on the approach to the give-way line of the junction.

Design Team Response

Accept.

2.6.4 Levelling works to be undertaken. Access will be within acceptable gradient tolerances – no greater than 1 in 20 - in accordance with Designing for Deliveries guidance (Logistics UK).

2.7 Problem 7 (Existing Information Sign to the west of the new junction)

2.7.1 **Location:** Access 2

2.7.2 **Summary:** Risk of pull-out type collisions if visibility splay is obstructed by an Information Sign.

Recommendation

2.7.3 The sign should be relocated out of the visibility splay.

Design Team Response

Accept.

2.7.4 Suitable relocation position for the sign will be agreed with WCBC.

3 Organisation Statements

3.1 Design Organisation Statement

On behalf of the design organisation I certify that: 1) the RSA actions identified in response to the road safety audit problems in this road safety audit have been discussed and agreed with the Overseeing Organisation.	
Name:	Tim Hapgood
Signed:	<i>Tim Hapgood</i>
Position:	Associate Transport Planner
Organisation:	Stantec
Date:	01.02.24

3.2 Overseeing Organisation Statement

On behalf of the Overseeing Organisation I certify that: 1) the RSA actions identified in response to the road safety audit problems in this road safety audit have been discussed and agreed with the design organisation; and 2) the agreed RSA actions will be progressed.	
Name:	
Signed:	
Position:	
Organisation:	
Date:	

Appendix A Stage 1 Road Safety Audit



safer roads for everyone

Plas Power Solar and Energy Storage Project A525 Wrexham, Wales

Road Safety Audit Stage 1

**on behalf of Wrexham County
Borough Council**

Stantec for Lightsource bp

TMS reference no: 18189
Date: 1st December 2023
Revision: 0

1. Project Details

Report Title:	Plas Power Solar and Energy Storage Project A525 Wrexham, Wales Road Safety Audit Stage 1
Author	Harminder Aulak
Document Ref No:	TMS Report Ref No: 18189
Revision	0
Prepared by:	TMS Consultancy
On behalf of:	Wrexham County Borough Council (Overseeing Organisation)
TMS Client	Stantec for Lightsource bp

Document Control Sheet

Issue No	Revision	Audit Team	Completion Date	TMS Issue Date
1	0	HA / LW	01/12/2023	01/12/2023

2. Introduction

2.1 This report describes a Stage 1 Road Safety Audit carried out on access proposals for a new Plas Power Solar and Energy Storage Project on land off the A525 to the west of Wrexham, on behalf of Stantec for Lightsource bp.

2.2 The audit team members were as follows:

Audit Team Leader

Harinder Aulak – BSc (Hons), IEng, FIHE, RegRSA (IHE)
National Highways Approved RSA Certificate of Competency
Technical Director – Engineering Services, TMS Consultancy

Audit Team Member

Lee Williams – BSc (Hons), MIHE
National Highways Approved RSA Certificate of Competency
Principal Engineer, TMS Consultancy

2.3 The audit comprised an examination of the documents listed in **Appendix A**. The Road Safety Audit was undertaken in accordance with the instructions from Tim Hapgood of Stantec.

2.4 The site was visited by the Audit Team on Wednesday 29th November 2023 at 12pm. The weather was sunny and the road surface was damp. Traffic flows were moderate to high. There were no pedestrian or cycle flows.

2.5 The terms of reference of the Road Safety Audit are as described in GG 119 Revision 2. The team has examined and reported only on the road safety implications of the scheme as presented and has not examined or verified the compliance of the design to any other criteria.

2.6 All of the problems described in this report are considered by the audit team to require action in order to improve the safety of the scheme and minimise collision occurrence.

2.7 Scheme drawings are included in **Appendix B**, where the locations of specific problems are referenced. A location plan of the scheme is also included in this Appendix.

2.8 The scheme consists of two accesses for the Plas Power Project, with both located on the A525 to the west of Wrexham. Descriptions of the two accesses are as follows:

Northern Parcel Access (Access 1):

Junction improvement works are proposed to reconfigure an existing access to facilitate safe turning movements for HGVs. Only right turn in and left turn out movements will be permitted. Improvements to visibility will be carried out with some removal of vegetation. Temporary warning signage is proposed to identify the works access. A potential temporary speed reduction if identified will be implemented as necessary. The speed limit of the road is currently 50mph and no street lighting is present.

Southern Parcel Access (Access 2):

The scheme consists of the construction of a new private access (to the west of Hermitage Way) to serve as the main temporary construction access point. Access 2 will also serve as the permanent maintenance access during the development's operation. The junction will allow for all turning movements, but the predominant movements will be left in and right out. The construction will include the removal of approximately 25m of the existing wall and removal of two trees, which will improve visibility. The speed limit is currently 50mph and street lighting is present.

2.9 **Road Safety Audit Response Report**

Following the completion of the road safety audit, the design team should prepare a road safety audit response report in collaboration with the Overseeing Organisation.

The response report should incorporate the following:

- **Decision Log** spreadsheet, where each Problem and Recommendation in the Safety Audit report is reiterated
- In the Decision Log, a response should be provided by the Design Team and Overseeing Organisation for each problem raised in the RSA report, together with an agreed action

Further information is provided in **GG 119 Sections 4.11 to 4.19** and **Appendix F** (where a road safety audit response report template is available).

The response report should be produced and finalised within *one month* of the issue of the RSA report. A copy of the response report should be issued to the Safety Audit Team for information.

3. Items resulting from the Stage 1 Audit Road Safety Audit

3.1 PROBLEM

Location: Visibility splays at both Access 1 and Access 2

Summary: Risk of pull-out type collisions if visibility splays are below DMRB recommended values.

The visibility splays from both accesses appear to be calculated in accordance with the visibility formula given in Manual for Streets 2 (MfS 2). The formula in MfS 2 is recommended where speed limits are up to 40mph, or where actual measured 85 percentile speeds are up to 37mph. Otherwise, visibility splays (or stopping sight distance (SSD)) should be in accordance with Table 2.10 of DMRB CD 109 Highway Link Design.

Visibility splays below DMRB values on higher-speed inter-urban roads could increase the risk of pull-out collisions at junctions, especially in this case where heavy vehicles are likely to be emerging at low speed from the construction accesses.

RECOMMENDATION

It should be ensured that the visibility splays at the junction are in accordance with the values given in DMRB CD 109. In this case, the visibility splays at both accesses should have y-distances of 160m, based on the measured 85 percentile speeds giving a design speed of 80kph.

To achieve these distances, additional vegetation and other obstructions such as walls and signs would need to be removed.

3.2 PROBLEM

Location: Access 1 – Left turn movement onto A525 by HGVs

Summary: Risk of collisions between left turning HGVs and westbound traffic on the A525.

The swept path analysis shows that HGVs turning left onto the A525 from the access would encroach into the westbound traffic lane on the major road. Drivers travelling westbound may not expect to encounter HGVs in their lane in a head-on position (especially as forward visibility may be limited by the right-hand bend in the road) and collisions could occur as a result.

RECOMMENDATION

The geometry of the access should be amended to allow HGVs to accomplish the left turn manoeuvre without encroaching into the opposing traffic lane.

3.3 PROBLEM

Location: Access 1 – Conspicuousness of access

Summary: Risk of collisions if road users fail to identify the position of the access.

There are heavy tree canopies along the A525 where the access is located and due to the bends either side, the position is discreet and can easily be missed by road users. Unfamiliar drivers delivering to the site may brake late, swerve suddenly, or attempt to U-turn further along the road. These types of manoeuvres could result in collisions, such as shunts, loss of control and side swipes.

RECOMMENDATION

The tree canopies should be cut back to improve natural light at the access. The access should also be highlighted by measures such as marker posts which road users could easily identify. Suitable advance temporary signs indicating the access should also be provided.

3.4 PROBLEM

Location: Access 1 – Existing road markings

Summary: Worn road markings and reflective road studs could increase the risk of collisions at the access.

The existing double white line system along the centre of the carriageway is becoming worn and faded. The condition of the reflective studs is also not known. When the access is in use, the scrubbing action caused by the tyres of heavy vehicles is likely to accelerate the deterioration. Worn road markings (and road studs) would reduce the effectiveness of the features and potentially increase the risk of collisions at the access involving turning vehicles.



RECOMMENDATION

The road markings should be renewed (which is likely to require periodic attention over the construction period). The road studs should also be inspected and replaced if necessary.

3.5 PROBLEM

Location: Access 2 – Street lighting

Summary: Risk of collisions if junction is in partial darkness at night.

The existing street lighting will end a short distance to the west of the new junction. Therefore, at night the junction could be in partial darkness and at a point where the eyesight of road users may not transition fully from an unlit to lit area (and vice versa). This could increase the risk of collisions involving road users braking suddenly, swerving or turning abruptly, such as shunts and loss of control collisions.

RECOMMENDATION

The street lighting should be assessed and extended as necessary to ensure the junction and immediate approach is suitably illuminated at night.

3.6 PROBLEM

Location: Access 2 – Gradient of minor road arm of junction

Summary: Risk of collisions involving slow moving HGVs pulling out on to the major road.

The existing land to the south of the A525 falls away from the carriageway. Therefore, the minor arm could have a steep uphill gradient towards the give-way line of the junction. This could result in HGVs being slow moving as they enter the major carriageway, potentially increasing the risk of collisions with other vehicles travelling along the A525.

RECOMMENDATION

It should be ensured that a level dwell area over a suitable distance (to accommodate HGVs) is provided on the approach to the give-way line of the junction.

3.7 PROBLEM

Location: Access 2 – Existing Information Sign to the west of the new junction

Summary: Risk of pull-out type collisions if visibility splay is obstructed by an Information Sign.

There is a large Information Sign (giving distances to settlements) on the southern side of the A525, which is likely to be within the right-hand visibility splay at the new junction. Obstructions to the visibility splay could increase the risk of pull-out type collisions, particularly involving HGVs.



RECOMMENDATION

The sign should be relocated out of the visibility splay.

4. Audit Team Statement

We certify that the terms of reference of the road safety audit are as described in GG 119 Revision 2.

Audit Team Leader

Harminster Aulak – BSc (Hons), IEng, FIHE, RegRSA (IHE) National Highways Approved RSA Certificate of Competency Technical Director – Engineering Services, TMS Consultancy

Signed	
Date	1 st December 2023

Audit Team Member

Lee Williams – BSc (Hons), MIHE National Highways Approved RSA Certificate of Competency Principal Engineer, TMS Consultancy
--

Signed	
Date	1 st December 2023

TMS Consultancy

Unit 36, Business Innovation Centre
Binley Business Park
Harry Weston Road
Coventry, CV3 2TX

 + 44 (0)24 7669 0900
 info@tmsconsultancy.co.uk
 www.tmsconsultancy.co.uk

Appendix A

Documents Examined:

- 231121 Plas Power RSA 1 Brief 330610724.docx
- 231127 Plas Power RSA 1 Brief 330610724.pdf
- 330610724-SK-1200-001_Indicative Southern Construction Access.pdf
- 330610724-SK-1200-003A_Indicative Northern Construction Access.pdf
- RSA1 - Checklist of Information Required - Plas Power 231121.docx

Appendix B

Please refer to the following pages for plans illustrating the locations of the problems identified as part of this audit (location numbers refer to paragraph numbers in the report).

The location of the scheme is shown below:

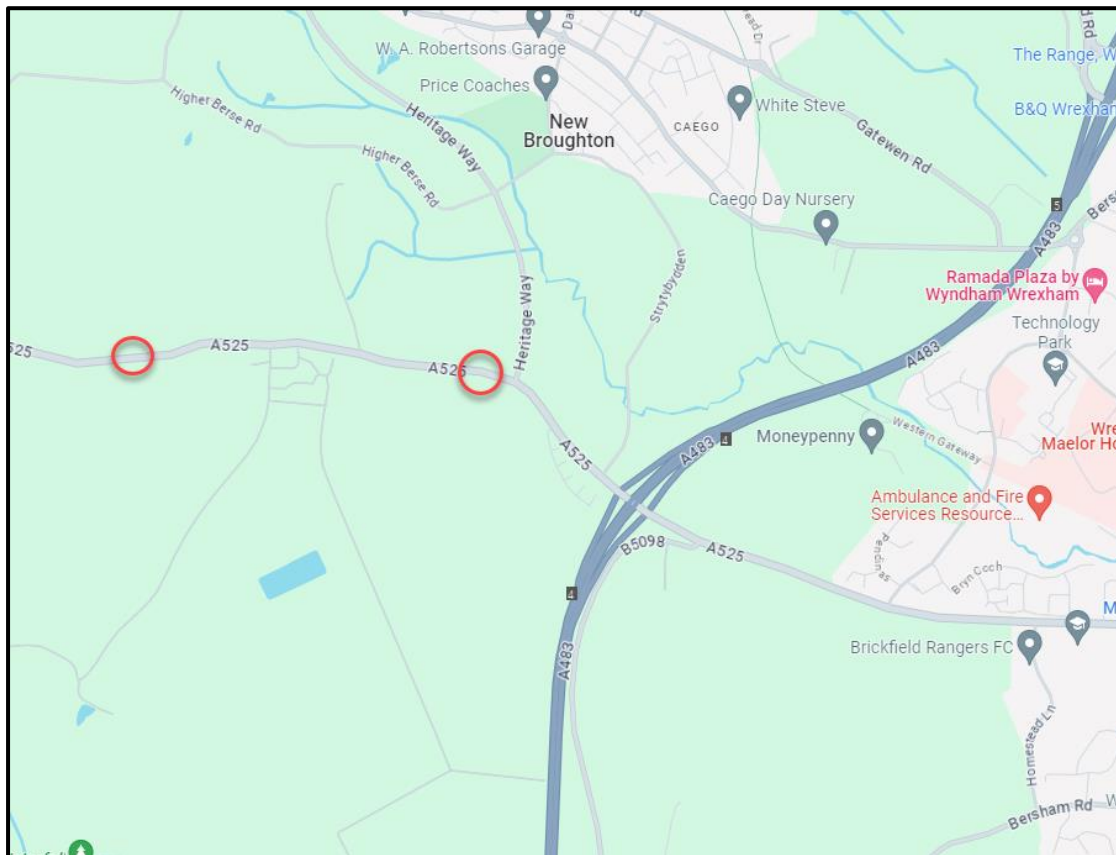



safer roads for everyone

Client: Stantec (Lightsource bp)
Scheme: Plas Power, A525 Wrexham, Wales

