

I:\NA_AECOM\NETCOM\MLFSE\MAENHIR\PROJECTS\GIS\2024\GIS02_MAPS\PEIRAS_PIER_FIG3_ECO_NONSTATUTORYDESIGNATEDSITES_2024-09-11_AB_APRX

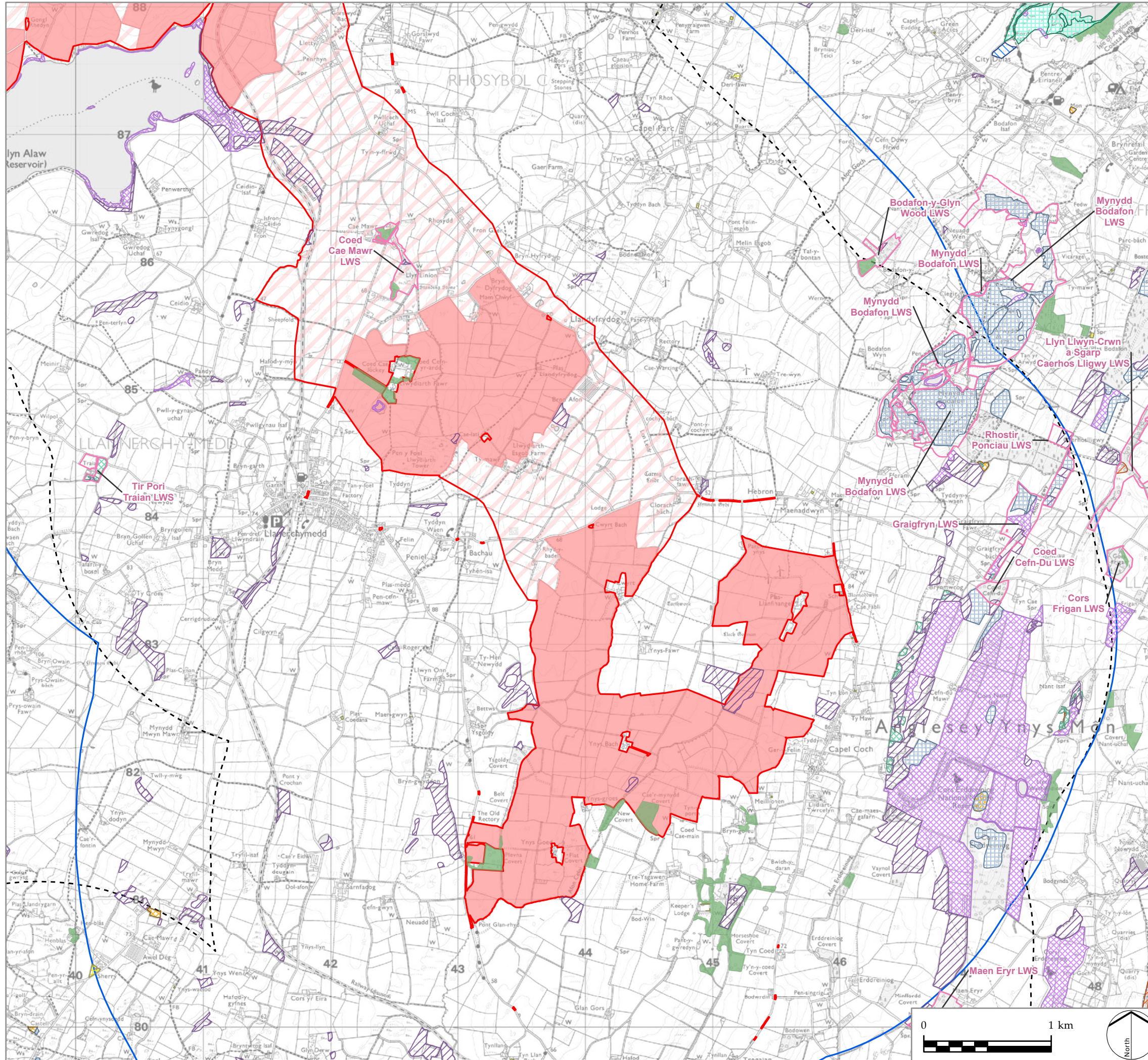

LEGEND

- PEIR Boundary
- Solar PV Site and Mitigation and Enhancement Areas
- Cable Route Corridor
- 2km Buffer of PEIR Boundary
- Search Area¹

Non-Statutory Designated Sites

- Wildlife Site²
- Ancient Woodland

Priority Habitats³

- Lowland calcareous grassland
- Lowland dry acid grassland
- Lowland fen and reedbed
- Lowland heathland
- Lowland meadow
- Maritime cliff and slopes
- Purple moor grass and rush pasture
- Saltmarsh
- Traditional orchard

NOTES

1. Area used for Local Environmental Records Centre (Cofnod) Data Search.
2. Wildlife Sites data supplied by Cofnod.
3. Due to availability of priority habitat data from Data Map Wales, not all priority habitat types are shown on the figure.

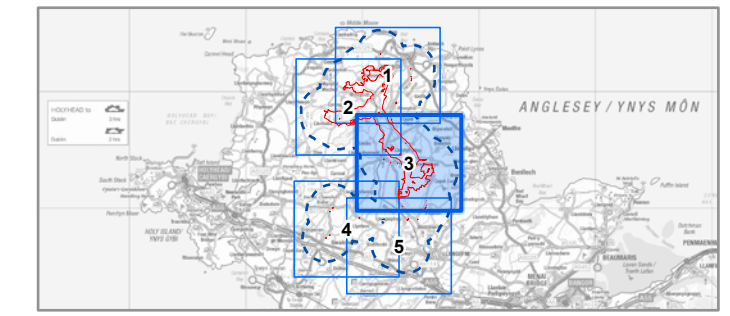

PROJECT TITLE
PROSIECT MAEN HIR

DRAWING TITLE
Figure 6-3 Non-Statutory Designated Sites Sheet 3 of 5

ISSUED BY	Manchester	T: 0161 359 5684
DATE	11 Sep 2024	DRAWN AB / MH
SCALE @A3	1:30,000	CHECKED CR
STATUS	PEIR	APPROVED EB

DWG. NO.

No dimensions are to be scaled from this drawing.
All dimensions are to be checked on site.
Area measurements for indicative purposes only.

© LDA Design Consulting Ltd. Quality Assured to BS EN ISO 9001 : 2015

Sources: Ordnance Survey, Natural Resources Wales