

I:\AECOM\NET\COM\LESEMEN\MANCHESTER\UK\CRDCS\PROJECTS\EGE\06092013\_ANGLESEY\_SOLAR900\_CAD\_GIS\920\_GIS02\_MAPS\PEIRAS\_PIER\_APPFIG7-1-LECO\_PH1\_SURVEY\_RESULTS\_2024-09-11\_AB.APRX

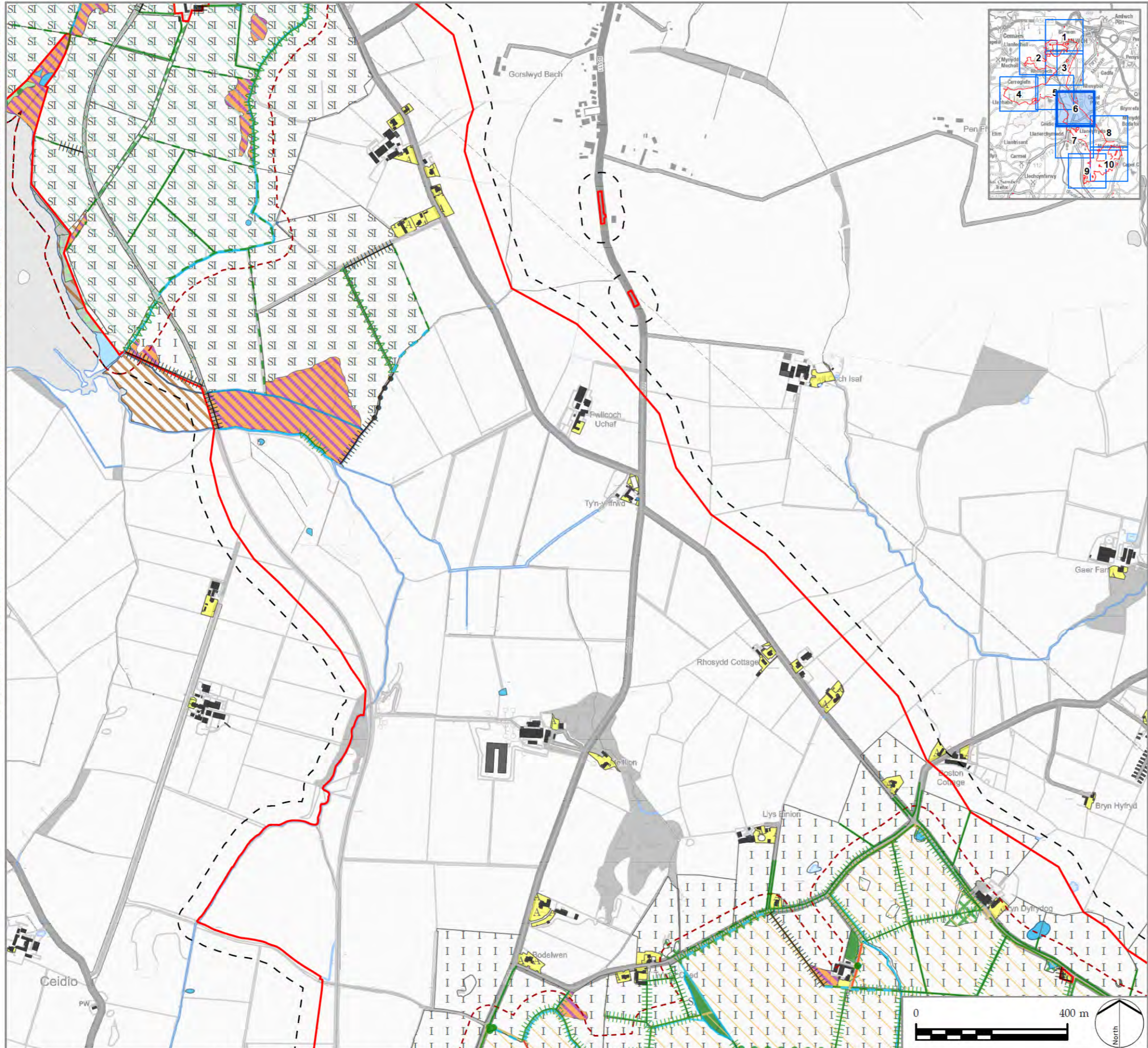

**LEGEND**

- PEIR Boundary<sup>1</sup>
- 50m Buffer of PEIR
- Boundary
- Solar PV Site and Mitigation and Enhancement Areas**
- Maen Hir Central
- Maen Hir South
- 50m Buffer of Solar PV Site and Mitigation and Enhancement Areas
- Phase 1 Habitats<sup>2</sup>**
- A3.1 - Broadleaved parkland/scattered trees
- x x A2.2 - Scrub - scattered
- ● A3.1 - Broadleaved parkland/scattered trees
- G1 - Standing water
- G2 - Running water
- | | J2.1.1 - Intact hedge - native species-rich
- | | J2.1.2 - Intact hedge - species-poor
- | | J2.2.1 - Defunct hedge - native species-rich
- | | J2.2.2 - Defunct hedge - species-poor
- | | J2.3.1 - Hedge with trees - native species-rich
- | | J2.3.2 - Hedge with trees - species-poor
- B4 - Improved grassland
- B5 - Marsh/marshy grassland
- B6 - Poor semi-improved grassland
- C3.1 - Other tall herb and fern - ruderal
- F1 - Swamp
- G1 - Standing water
- J1.2 - Cultivated/disturbed land - amenity grassland
- J3.6 - Buildings
- Hardstanding

**NOTES**

1. Surveys undertaken primarily within Solar PV Site where access was agreed; limited access for surveying the wider PEIR Boundary.
2. Preliminary Phase 1 Habitat Survey Data.



**PROJECT TITLE**  
PROSIECT MAEN HIR

**DRAWING TITLE**  
Figure 7-2-1  
Preliminary Phase 1 Habitat Survey Results  
Sheet 6 of 10

|           |             |                  |
|-----------|-------------|------------------|
| ISSUED BY | Manchester  | T: 0161 359 5684 |
| DATE      | 11 Sep 2024 | DRAWN AB         |
| SCALE @A3 | 1:10,000    | CHECKED CR       |
| STATUS    | PEIR        | APPROVED EB      |

**DWG. NO.**

No dimensions are to be scaled from this drawing.  
All dimensions are to be checked on site.  
Area measurements for indicative purposes only.

© LDA Design Consulting Ltd. Quality Assured to BS EN ISO 9001 : 2015

Sources: Ordnance Survey, Natural Resources Wales



\\na.aecomnet.com\l5\SEM\MANCHESTER\UK\CRDC\PROJECTS\EGE\06092013\_ANGLESEY\_SOLARPV\_PIER\_APPF07-11\_LECO\_PH1\_SURVEY\_RESULTS\_2024-09-11\_AB\_APRX

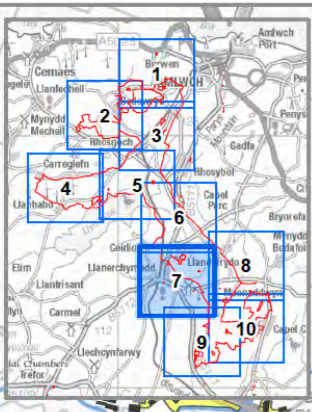
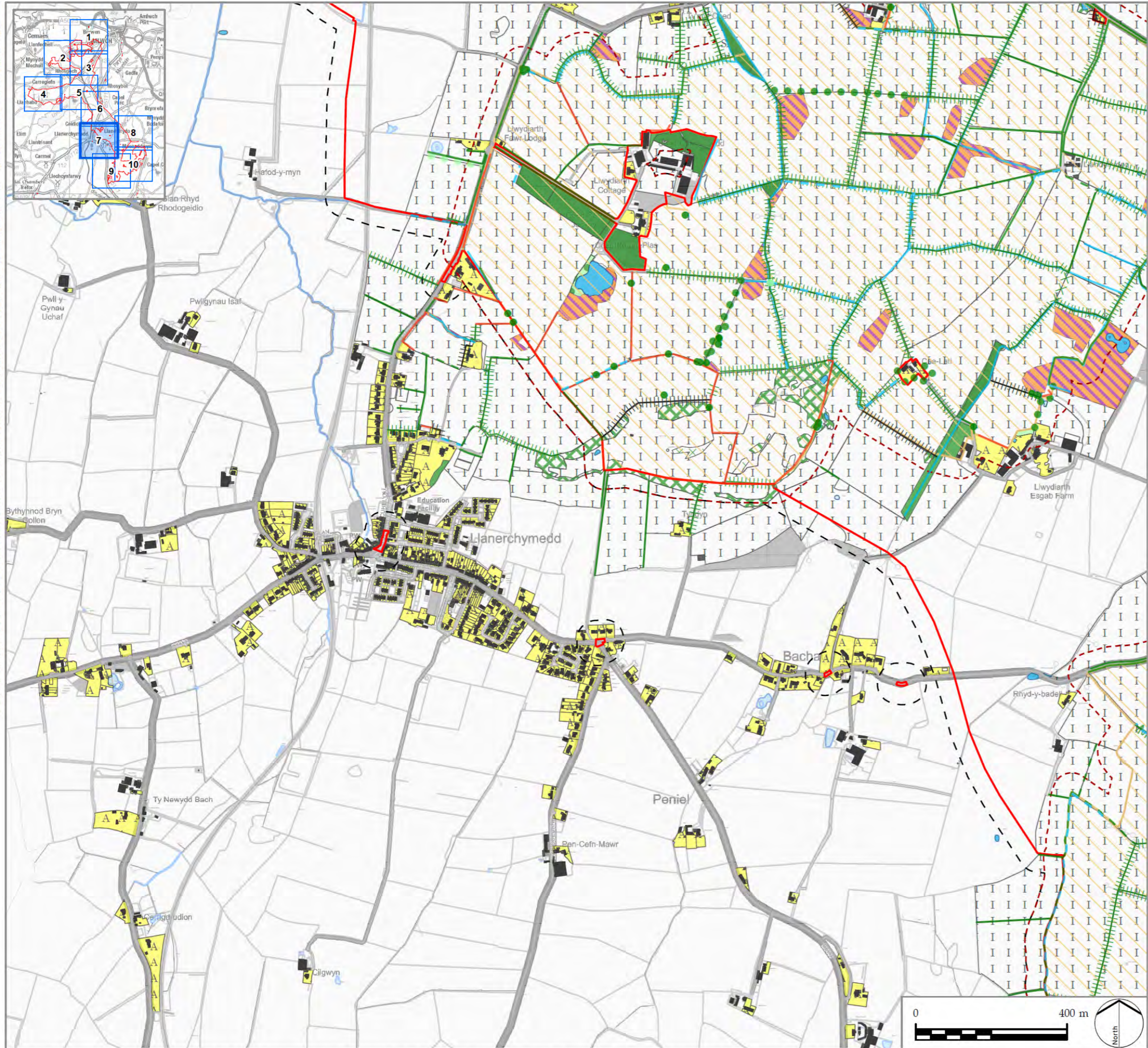

**LEGEND**

- PEIR Boundary<sup>1</sup>
- 50m Buffer of PEIR
- Boundary
- Solar PV Site and Mitigation and Enhancement Areas**
- Maen Hir South
- 50m Buffer of Solar PV Site and Mitigation and Enhancement Areas
- Phase 1 Habitats<sup>2</sup>**
- A3.1 - Broadleaved parkland/scattered trees
- A3.2 - Coniferous parkland/scattered trees
- × A2.2 - Scrub - scattered
- A3.1 - Broadleaved parkland/scattered trees
- A3.2 - Coniferous parkland/scattered trees
- G2 - Running water
- J2.1.2 - Intact hedge - species-poor
- - J2.2.2 - Defunct hedge - species-poor
- |—|—| J2.3.1 - Hedge with trees - native species-rich
- |—|—| J2.3.2 - Hedge with trees - species-poor
- J2.4 - Fence
- J2.5 - Wall
- J2.6 - Dry ditch
- A1.1.1 - Broadleaved woodland - semi-natural
- A1.3.1 - Mixed woodland - semi-natural
- A2.1 - Scrub - dense/continuous
- A2.2 - Scrub - scattered
- A3.1 - Broadleaved parkland/scattered trees
- B4 - Improved grassland
- B5 - Marsh/marshy grassland
- B6 - Poor semi-improved grassland
- C3.1 - Other tall herb and fern - ruderal
- G1 - Standing water
- J1.2 - Cultivated/disturbed land - amenity grassland
- J3.6 - Buildings
- Hardstanding

**NOTES**

1. Surveys undertaken primarily within Solar PV Site where access was agreed; limited access for surveying the wider PEIR Boundary.
2. Preliminary Phase 1 Habitat Survey Data.



PROJECT TITLE  
**PROSIECT MAEN HIR**

DRAWING TITLE  
**Figure 7-2-1  
Preliminary Phase 1 Habitat Survey Results  
Sheet 7 of 10**

|           |             |                  |
|-----------|-------------|------------------|
| ISSUED BY | Manchester  | T: 0161 359 5684 |
| DATE      | 11 Sep 2024 | DRAWN AB         |
| SCALE @A3 | 1:10,000    | CHECKED CR       |
| STATUS    | PEIR        | APPROVED EB      |

**DWG. NO.**

No dimensions are to be scaled from this drawing.  
All dimensions are to be checked on site.  
Area measurements for indicative purposes only.

© LDA Design Consulting Ltd. Quality Assured to BS EN ISO 9001 : 2015

Sources: Ordnance Survey, Natural Resources Wales



I:\MA\_AECOM\NET\COM\LESEMEN\MANCHESTER\UK\CRDC\PROJECTS\EGE\06092013\_ANGLESEY\_SOLAR900\_CAD\_GIS\920\_GIS02\_MAPS\PEIRAS\_PIER\_APPFIG7-1-LECO\_PH1\_SURVEY\_RESULTS\_2024-09-11\_AB\_APRX

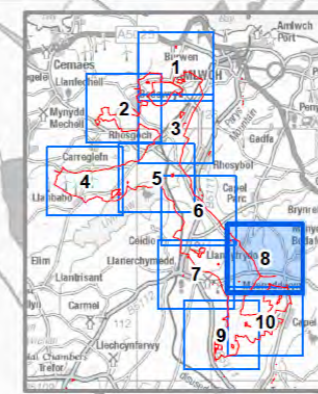
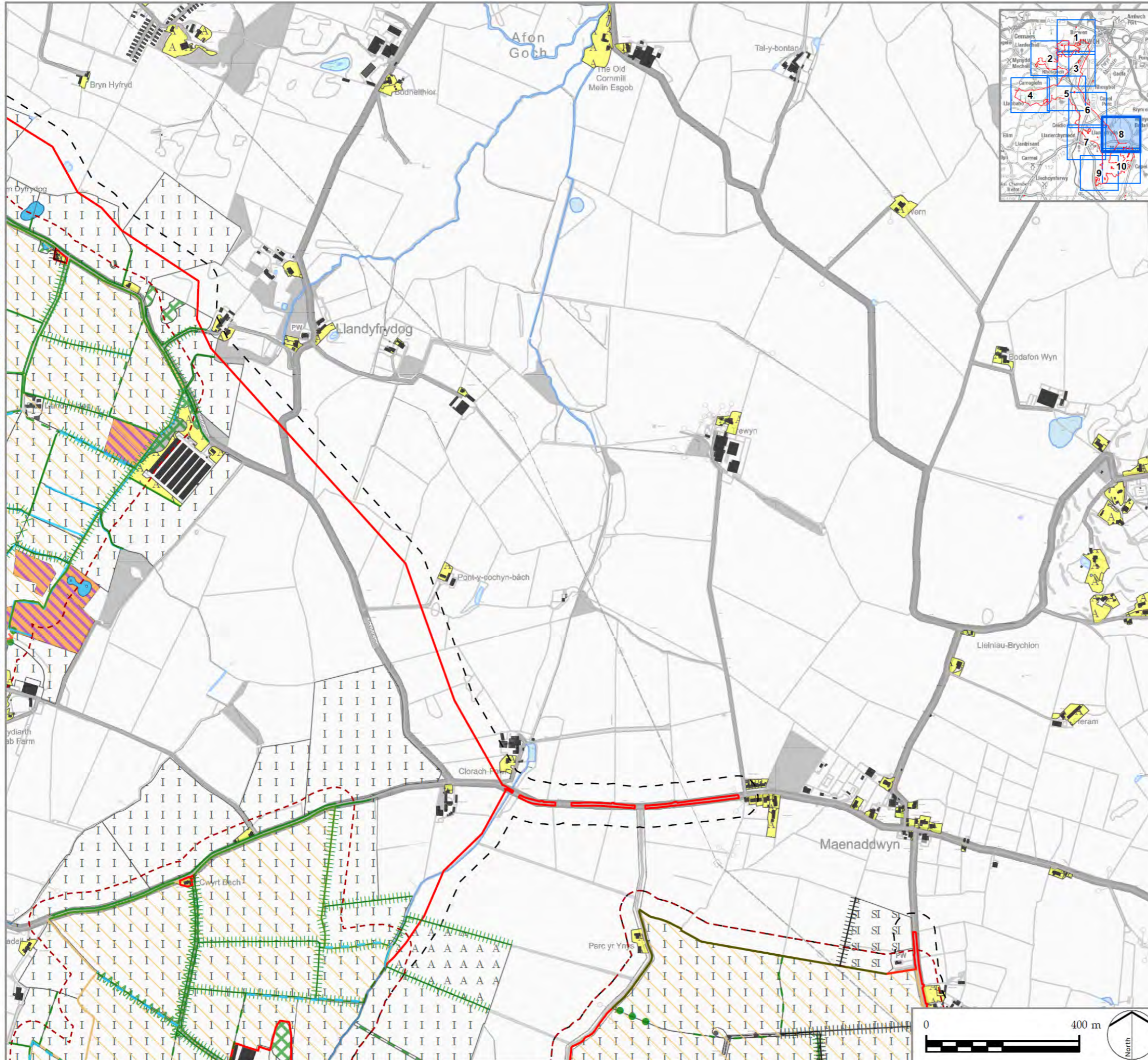

**LEGEND**

|  |  |
|--|--|
| PEIR Boundary <sup>1</sup>                                       | J2.4 - Fence   |
| 50m Buffer of PEIR   | J2.5 - Wall  |
| Boundary   | J2.6 - Dry ditch                                     |
| <b>Solar PV Site and Mitigation and Enhancement Areas</b>        |  |
| Maen Hir South   | A1.3.1 - Mixed woodland - semi-natural               |
| 50m Buffer of Solar PV Site and Mitigation and Enhancement Areas | A2.1 - Scrub - dense/continuous                      |
| <b>Phase 1 Habitats<sup>2</sup></b>                              |  |
| A3.1 - Broadleaved parkland/scattered trees                      | B4 - Improved grassland                              |
| A2.2 - Scrub - scattered   | B5 - Marsh/marshy grassland                          |
| A3.1 - Broadleaved parkland/scattered trees                      | B6 - Poor semi-improved grassland                    |
| G2 - Running water   | G1 - Standing water                                  |
| J2.1.2 - Intact hedge - species-poor                             | J1.1 - Cultivated/disturbed land - arable            |
| J2.2.2 - Defunct hedge - species-poor                            | J1.2 - Cultivated/disturbed land - amenity grassland |
| J2.3.1 - Hedge with trees - native species-rich                  | J3.6 - Buildings                                     |
| J2.3.2 - Hedge with trees - species-poor                         | J4 - Bare ground                                     |
|  | Hardstanding   |

**NOTES**  
 1. Surveys undertaken primarily within Solar PV Site where access was agreed; limited access for surveying the wider PEIR Boundary.  
 2. Preliminary Phase 1 Habitat Survey Data.



**PROJECT TITLE**  
 PROSIECT MAEN HIR

**DRAWING TITLE**  
 Figure 7-2-1  
 Preliminary Phase 1 Habitat Survey Results  
 Sheet 8 of 10

|           |             |                  |
|-----------|-------------|------------------|
| ISSUED BY | Manchester  | T: 0161 359 5684 |
| DATE      | 11 Sep 2024 | DRAWN AB         |
| SCALE @A3 | 1:10,000    | CHECKED CR       |
| STATUS    | PEIR        | APPROVED EB      |

**DWG. NO.**

No dimensions are to be scaled from this drawing.  
 All dimensions are to be checked on site.  
 Area measurements for indicative purposes only.

© LDA Design Consulting Ltd. Quality Assured to BS EN ISO 9001 : 2015

Sources: Ordnance Survey, Natural Resources Wales





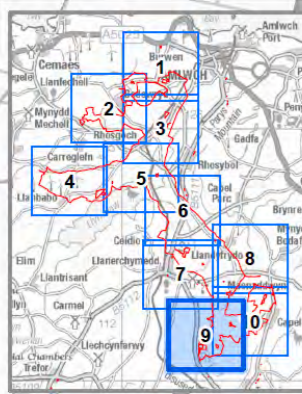
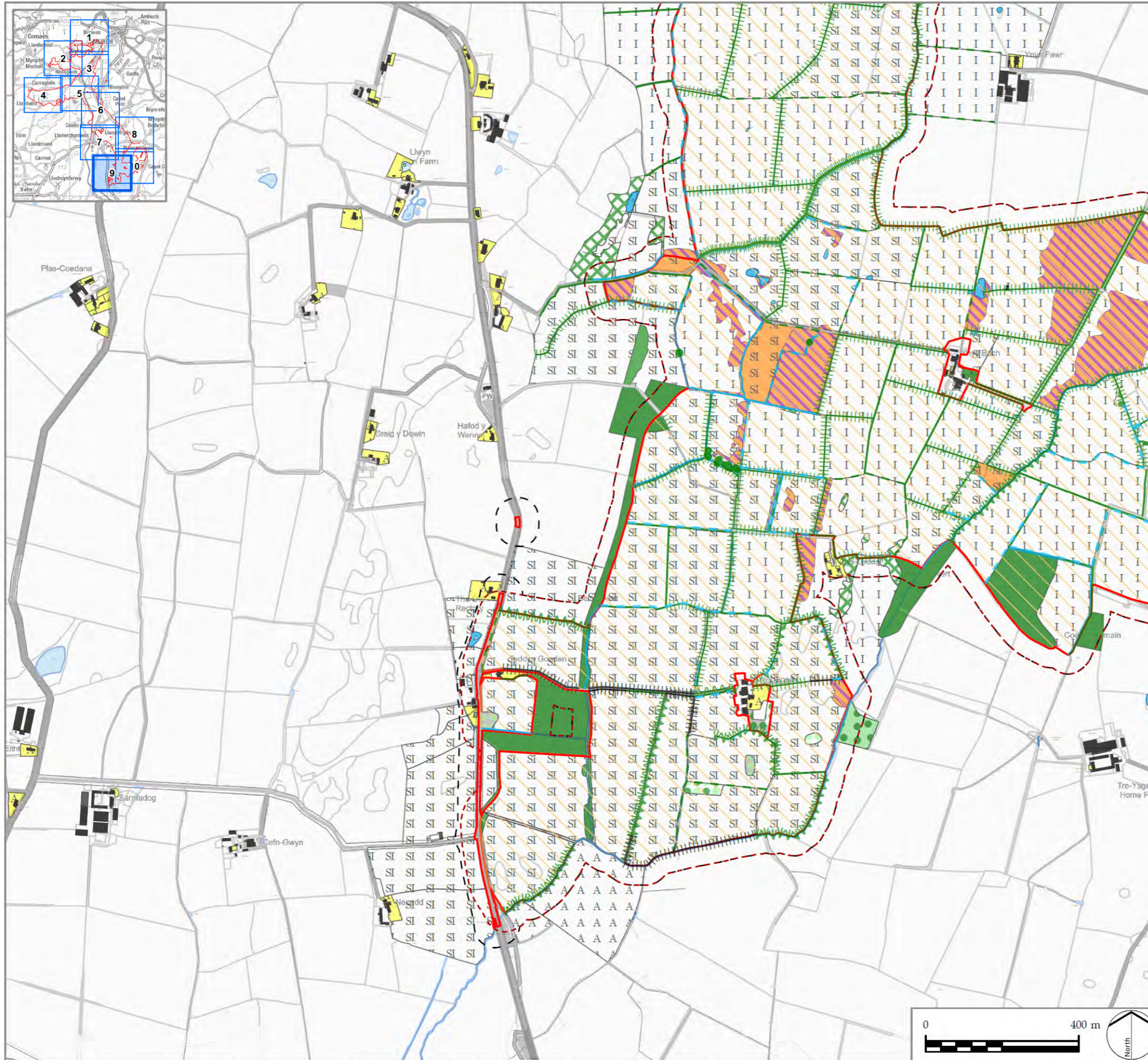

**LEGEND**

|  |  |
|--|--|
| PEIR Boundary <sup>1</sup>                                       | J2.6 - Dry ditch                                     |
| 50m Buffer of PEIR   | A1.1.1 - Broadleaved woodland - semi-natural         |
| Boundary   | A1.3.1 - Mixed woodland - semi-natural               |
| Solar PV Site and Mitigation and Enhancement Areas               | A2.1 - Scrub - dense/continuous                      |
| Maen Hir South   | A3.1 - Broadleaved parkland/scattered trees          |
| 50m Buffer of Solar PV Site and Mitigation and Enhancement Areas | A3.2 - Coniferous parkland/scattered trees           |
| <b>Phase 1 Habitats<sup>2</sup></b>                              | A3.3 - Mixed parkland/scattered trees                |
| A3.1 - Broadleaved parkland/scattered trees                      | B2.2 - Neutral grassland - semi-improved             |
| A3.1 - Broadleaved parkland/scattered trees                      | B4 - Improved grassland                              |
| G1 - Standing water  | B5 - Marsh/marshy grassland                          |
| G2 - Running water   | B6 - Poor semi-improved grassland                    |
| J2.1.1 - Intact hedge - native species-rich                      | C3.2 - Other tall herb and fern - non ruderal        |
| J2.1.2 - Intact hedge - species-poor                             | G1 - Standing water                                  |
| J2.2.1 - Defunct hedge - native species-rich                     | J1.1 - Cultivated/disturbed land - arable            |
| J2.2.2 - Defunct hedge - species-poor                            | J1.2 - Cultivated/disturbed land - amenity grassland |
| J2.3.1 - Hedge with trees - native species-rich                  | J3.6 - Buildings                                     |
| J2.3.2 - Hedge with trees - species-poor                         | Hardstanding   |
| J2.4 - Fence   |  |
| J2.5 - Wall  |  |

**NOTES**  
 1. Surveys undertaken primarily within Solar PV Site where access was agreed; limited access for surveying the wider PEIR Boundary.  
 2. Preliminary Phase 1 Habitat Survey Data.



**PROJECT TITLE**  
 PROSIECT MAEN HIR

**DRAWING TITLE**  
 Figure 7-2-1  
 Preliminary Phase 1 Habitat Survey Results  
 Sheet 9 of 10

|           |             |                  |
|-----------|-------------|------------------|
| ISSUED BY | Manchester  | T: 0161 359 5684 |
| DATE      | 11 Sep 2024 | DRAWN AB         |
| SCALE @A3 | 1:10,000    | CHECKED CR       |
| STATUS    | PEIR        | APPROVED EB      |

**DWG. NO.**

No dimensions are to be scaled from this drawing.  
 All dimensions are to be checked on site.  
 Area measurements for indicative purposes only.

© LDA Design Consulting Ltd. Quality Assured to BS EN ISO 9001 : 2015

Sources: Ordnance Survey, Natural Resources Wales





I:\A\COMNET\COMNET\SEMAM\MANCHESTER\UKMCR\DCS\PROJECTS\EGE\06092013\_ANGLESEY\_SOLARPV11\_ECO\_PH1\_SURVEY\_RESULTS\_2024-09-11\_AB\_APRX

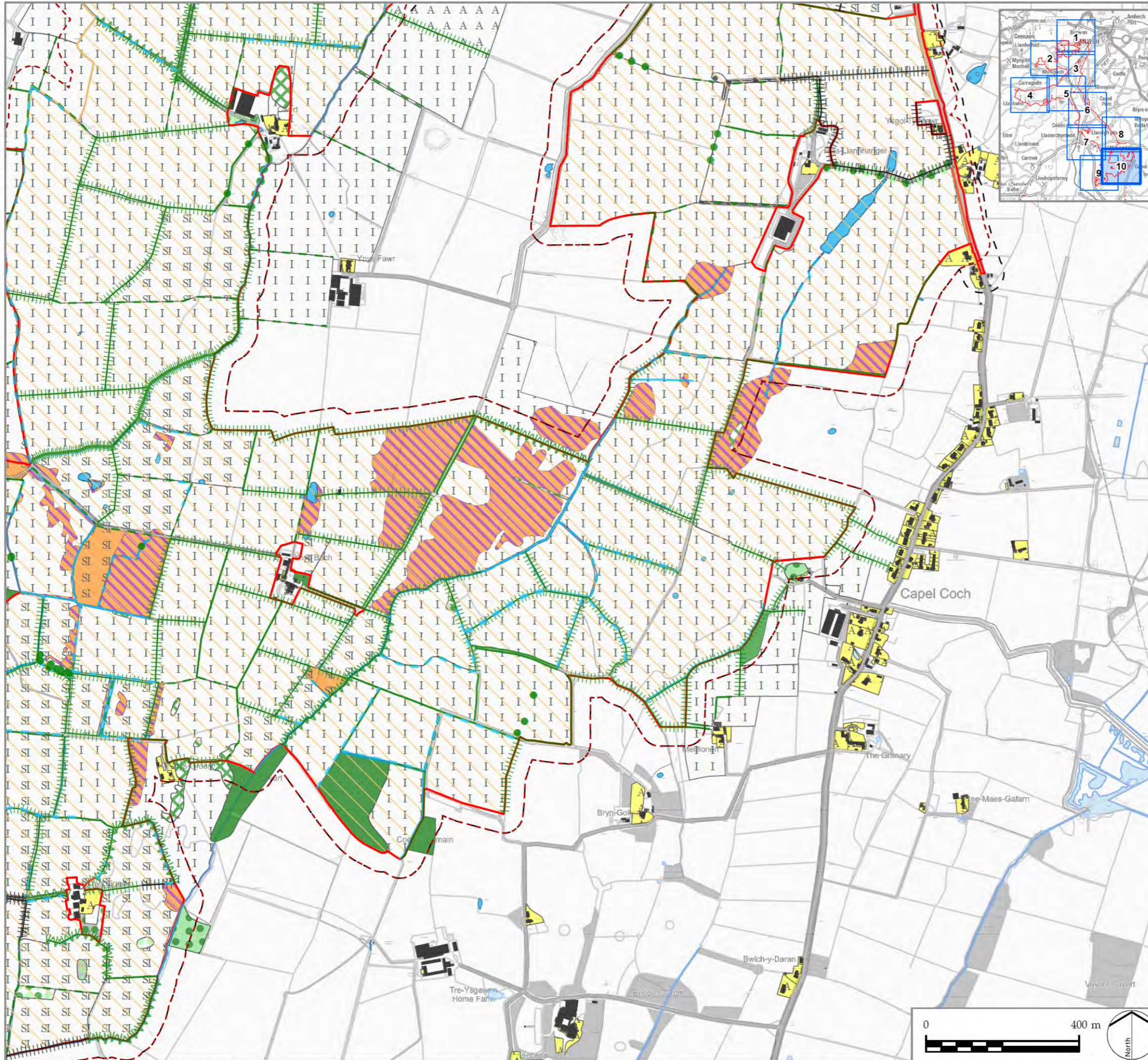

**LEGEND**

- PEIR Boundary<sup>1</sup>
- 50m Buffer of PEIR
- Boundary
- Solar PV Site and Mitigation and Enhancement Areas
- Maen Hir South
- 50m Buffer of Solar PV Site and Mitigation and Enhancement Areas
- Phase 1 Habitats<sup>2</sup>**
- A3.1 - Broadleaved parkland/scattered trees
- A3.1 - Broadleaved parkland/scattered trees
- A3.3 - Mixed parkland/scattered trees
- A3.3 - Mixed parkland/scattered trees
- G1 - Standing water
- G2 - Running water
- | | | J2.1.1 - Intact hedge - native species-rich
- | | | J2.1.2 - Intact hedge - species-poor
- | | | J2.2.1 - Defunct hedge - native species-rich
- | | | J2.2.2 - Defunct hedge - species-poor
- | | | J2.3.1 - Hedge with trees - native species-rich
- | | | J2.3.2 - Hedge with trees - species-poor
- | | | J2.4 - Fence
- J2.5 - Wall
- J2.6 - Dry ditch
- A1.1.1 - Broadleaved woodland - semi-natural
- A1.3.1 - Mixed woodland - semi-natural
- A2.1 - Scrub - dense/continuous
- A3.1 - Broadleaved parkland/scattered trees
- A3.2 - Coniferous parkland/scattered trees
- A3.3 - Mixed parkland/scattered trees
- B2.2 - Neutral grassland - semi-improved
- B4 - Improved grassland
- B5 - Marsh/marshy grassland
- B6 - Poor semi-improved grassland
- G1 - Standing water
- J1.1 - Cultivated/disturbed land - arable
- J1.2 - Cultivated/disturbed land - amenity grassland
- J3.6 - Buildings
- J4 - Bare ground
- Hardstanding

**NOTES**

1. Surveys undertaken primarily within Solar PV Site where access was agreed; limited access for surveying the wider PEIR Boundary.
2. Preliminary Phase 1 Habitat Survey Data.



**PROJECT TITLE**  
PROSIECT MAEN HIR

**DRAWING TITLE**  
Figure 7-1-1  
Preliminary Phase 1 Habitat Survey Results  
Sheet 10 of 10

|           |             |                  |
|-----------|-------------|------------------|
| ISSUED BY | Manchester  | T: 0161 359 5684 |
| DATE      | 11 Sep 2024 | DRAWN AB         |
| SCALE @A3 | 1:10,000    | CHECKED CR       |
| STATUS    | PEIR        | APPROVED EB      |

**DWG. NO.**

No dimensions are to be scaled from this drawing.  
All dimensions are to be checked on site.  
Area measurements for indicative purposes only.

© LDA Design Consulting Ltd. Quality Assured to BS EN ISO 9001 : 2015

Sources: Ordnance Survey, Natural Resources Wales

