

\\WA-AECOM\NET\COM\LS\EMEA\MANCHESTER\UK\ORDSURV\PROJECTS\EGE\06062013_ANGLESEY_SOLAR900_CAD_GIS\02_MAPS\PEIRAS_PIER_APP\FIG7-4-6_ECO_BIRDS_WINTERINGBIRDRESULTS_2024-09-11_AB_APRX

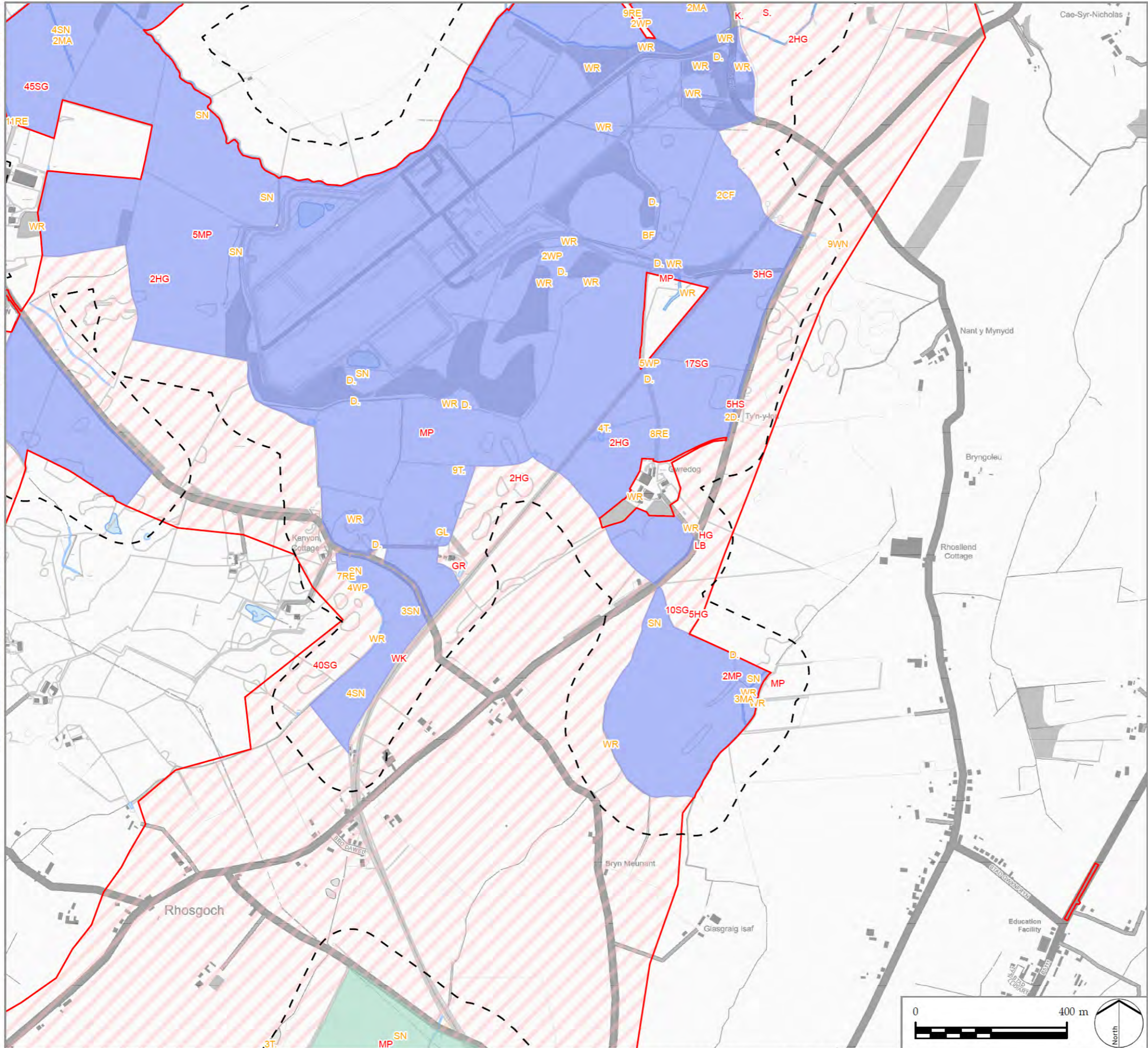

LEGEND

- PEIR Boundary
- Cable Route Corridor

Solar PV Site and Mitigation and Enhancement Areas

- Maen Hir North
- Maen Hir Central
- Wintering Bird Survey Area

Code - Species Name

BF Bullfinch (<i>Pyrrhula pyrrhula</i>)	T. Teal (<i>Anas crecca</i>)
CF Chough (<i>Pyrrhocorax pyrrhocorax</i>)	WK Woodcock (<i>Scolopax rusticola</i>)
D. Dunnock (<i>Prunella modularis</i>)	WN Wigeon (<i>Mareca penelope</i>)
GL Grey Wagtail (<i>Motacilla cinerea</i>)	WP Woodpigeon (<i>Columba palumbus</i>)
GR Greenfinch (<i>Chloris chloris</i>)	WR Wren (<i>Troglodytes troglodytes</i>)
HG Herring Gull (<i>Larus argentatus</i>)	
HS House Sparrow (<i>Passer domesticus</i>)	
K. Kestrel (<i>Falco tinnunculus</i>)	
LB Lesser Black-backed Gull (<i>Larus fuscus</i>)	
MA Mallard (<i>Anas platyrhynchos</i>)	
MP Meadow Pipit (<i>Anthus pratensis</i>)	
RE Redwing (<i>Turdus iliacus</i>)	
S. Skylark (<i>Alauda arvensis</i>)	
SG Starling (<i>Sturnus vulgaris</i>)	
SN Snipe (<i>Gallinago gallinago</i>)	

NOTES

1: Bird Species symbol colour (Red, Amber, Green) indicates conservation status (BoCC UK 2021, Wales, 2022). Black text indicates the species has no conservation status.

2: Bird registrations are presented as BTO species codes. Where more than one bird is recorded the number is shown.

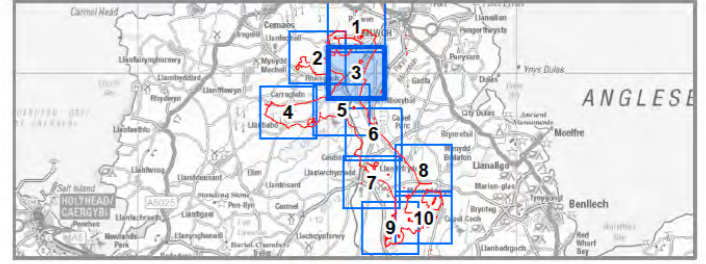

PROJECT TITLE
PROSIECT MAEN HIR

DRAWING TITLE
Figure 7-4-6D
Wintering Bird Survey 2022 / 2023
February 2023 Survey Results
Sheet 3 of 10

ISSUED BY	Manchester	T: 0161 359 5684
DATE	11 Sep 2024	DRAWN CA / AB
SCALE @A3	1:10,000	CHECKED LM
STATUS	PEIR	APPROVED KW

DWG. NO.

No dimensions are to be scaled from this drawing.
All dimensions are to be checked on site.
Area measurements for indicative purposes only.

© LDA Design Consulting Ltd. Quality Assured to BS EN ISO 9001 : 2015

Sources: Ordnance Survey

W:\AECOM\NET\COM\LS\EMEA\MANCHESTER\UK\MCR\BDCS\PROJECTS\EGE\606926\13_ANGLESEY_SOLAR900_CAD_GIS\G02_MAPS\PEIRAS_FIER_APP\FIG7-4-6_ECO_BIRDS_WINTERING\BIRDRESULTS_2024-09-11_AB_APRX

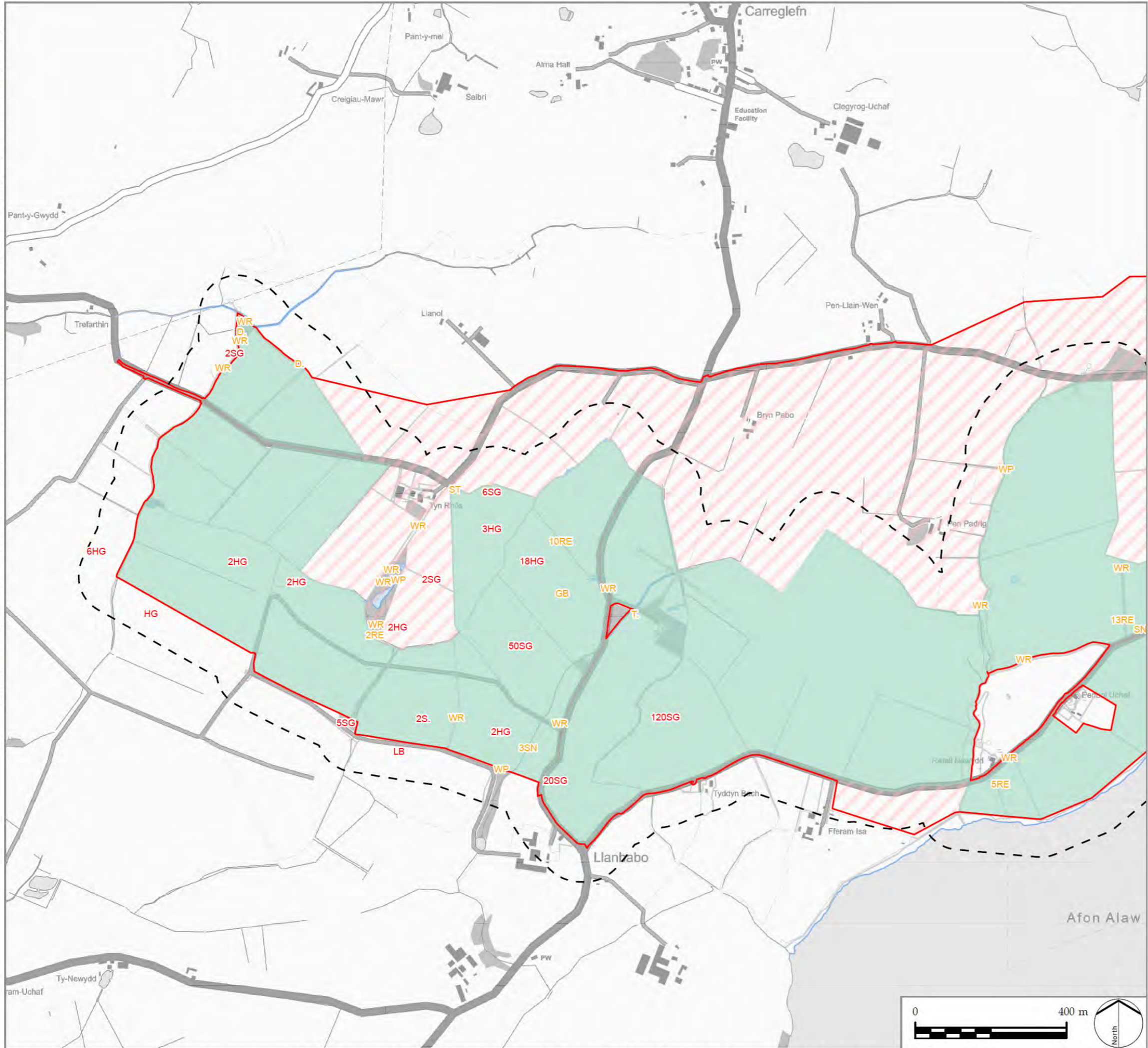

LEGEND

- PEIR Boundary
- Cable Route Corridor
- Solar PV Site and Mitigation and Enhancement Areas
- Maen Hir Central
- Wintering Bird Survey Area

Code - Species Name

- D. Dunnock (*Prunella modularis*)
- GB Great Black-backed Gull (*Larus marinus*)
- HG Herring Gull (*Larus argentatus*)
- LB Lesser Black-backed Gull (*Larus fuscus*)
- RE Redwing (*Turdus iliacus*)
- S. Skylark (*Alauda arvensis*)
- SG Starling (*Sturnus vulgaris*)
- SN Snipe (*Gallinago gallinago*)
- ST Song Thrush (*Turdus philomelos*)
- T. Teal (*Anas crecca*)
- WP Woodpigeon (*Columba palumbus*)
- WR Wren (*Troglodytes troglodytes*)

NOTES

- 1: Bird Species symbol colour (Red, Amber, Green) indicates conservation status (BoCC UK 2021, Wales, 2022). Black text indicates the species has no conservation status.
- 2: Bird registrations are presented as BTO species codes. Where more than one bird is recorded the number is shown.

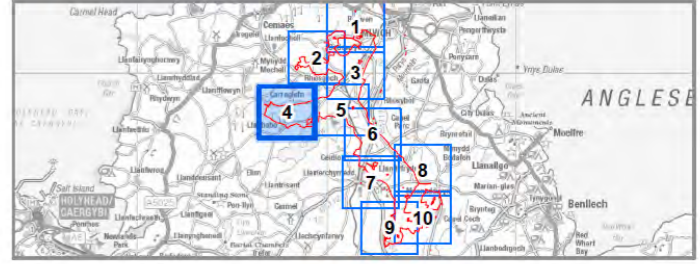

PROJECT TITLE
PROSIECT MAEN HIR

DRAWING TITLE
Figure 7-4-6D
Wintering Bird Survey 2022 / 2023
February 2023 Survey Results
Sheet 4 of 10

ISSUED BY	Manchester	T: 0161 359 5684
DATE	11 Sep 2024	DRAWN CA / AB
SCALE @A3	1:10,000	CHECKED LM
STATUS	PEIR	APPROVED KW

DWG. NO.

No dimensions are to be scaled from this drawing.
All dimensions are to be checked on site.
Area measurements for indicative purposes only.

© LDA Design Consulting Ltd. Quality Assured to BS EN ISO 9001 : 2015

Sources: Ordnance Survey



I:\M\AECOM\NET\COM\LF\SEMI\MANCHESTER-UK\MSR\DCS\PROJECTS\EGE\06082013_ANGLESEY_SOLAR\900_CAD_GIS\G20_GIS02_MAPS\PIERAS_PIER_APP\F7-4-6_ECO_BIRDS_WINTERING\BIRDSRESULTS_2024-09-11_AB_APRX

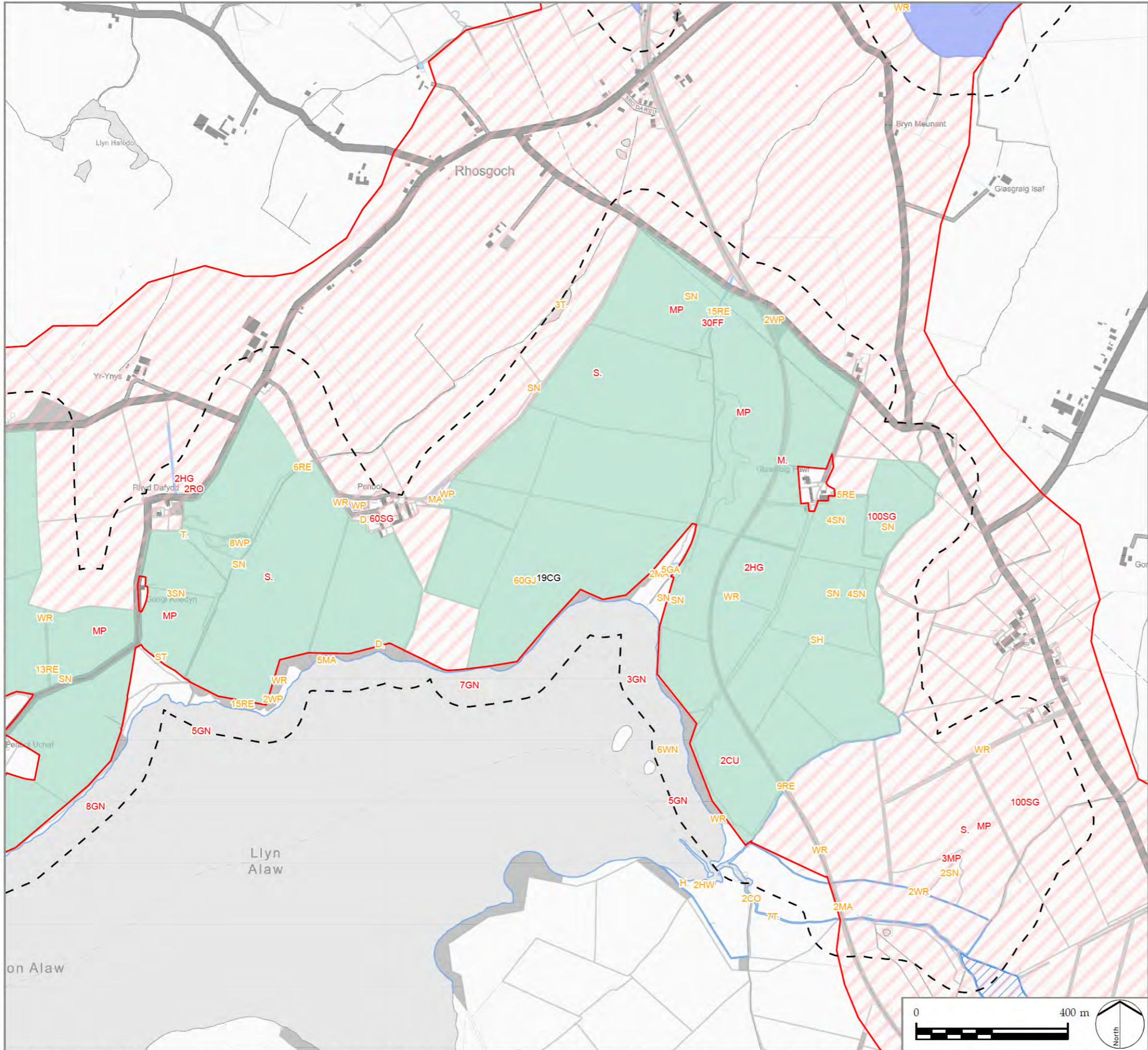

LEGEND

- PEIR Boundary
- Cable Route Corridor
- Solar PV Site and Mitigation and Enhancement Areas
- Maen Hir North
- Maen Hir Central
- Area Not Accessed
- Wintering Bird Survey Area

Code - Species Name	
CG	Canada Goose (<i>Branta canadensis</i>)
CO	Coot (<i>Fulca atra</i>)
CU	Curlew (<i>Numenius arquata</i>)
D.	Duncock (<i>Prunella modularis</i>)
FF	Fieldfare (<i>Turdus pilaris</i>)
GA	Gadwall (<i>Mareca strepera</i>)
GJ	Greylag Goose (<i>Anser anser</i>)
GN	Goldeneye (<i>Bucephala clangula</i>)
H.	Grey Heron (<i>Ardea cinerea</i>)
HG	Herring Gull (<i>Larus argentatus</i>)
HW	Great White Egret (<i>Ardea alba</i>)
M.	Mistle Thrush (<i>Turdus viscivorus</i>)
MA	Mallard (<i>Anas platyrhynchos</i>)
MP	Meadow Pipit (<i>Anthus pratensis</i>)
RE	Redwing (<i>Turdus iliacus</i>)
RO	Rook (<i>Corvus frugilegus</i>)
S.	Skylark (<i>Alauda arvensis</i>)
SG	Starling (<i>Stumus vulgaris</i>)
SH	Sparrowhawk (<i>Accipiter nisus</i>)
SN	Snipe (<i>Gallinago gallinago</i>)
ST	Song Thrush (<i>Turdus philomelos</i>)
T.	Teal (<i>Anas crecca</i>)
WN	Wigeon (<i>Mareca penelope</i>)
WP	Woodpigeon (<i>Columba palumbus</i>)
WR	Wren (<i>Troglodytes troglodytes</i>)

NOTES
 1: Bird Species symbol colour (Red, Amber, Green) indicates conservation status (BoCC UK 2021, Wales, 2022). Black text indicates the species has no conservation status.
 2: Bird registrations are presented as BTO species codes. Where more than one bird is recorded the number is shown.

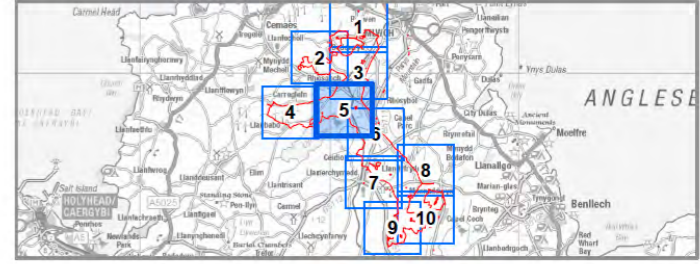

PROJECT TITLE
 PROSIECT MAEN HIR

DRAWING TITLE
 Figure 7-4-6D
 Wintering Bird Survey 2022 / 2023
 February 2023 Survey Results
 Sheet 5 of 10

ISSUED BY	Manchester	T: 0161 359 5684
DATE	11 Sep 2024	DRAWN CA / AB
SCALE @A3	1:10,000	CHECKED LM
STATUS	PEIR	APPROVED KW

DWG. NO.

No dimensions are to be scaled from this drawing.
 All dimensions are to be checked on site.
 Area measurements for indicative purposes only.
 © LDA Design Consulting Ltd. Quality Assured to BS EN ISO 9001 : 2015
 Sources: Ordnance Survey

I:\MA-AECOM\NET\COM\LS\EMEA\MANCHESTER-UKM\CRSD\CS\PROJECTS\EGE\06062013_ANGLESEY_SOLAR900_CAD_GIS\G02_MAPS\PEIRAS_PIER_APP\FIG7-4-6_ECO_BIRDS_WINTERING\BIRDRESULTS_2024-09-11_AB_APRX

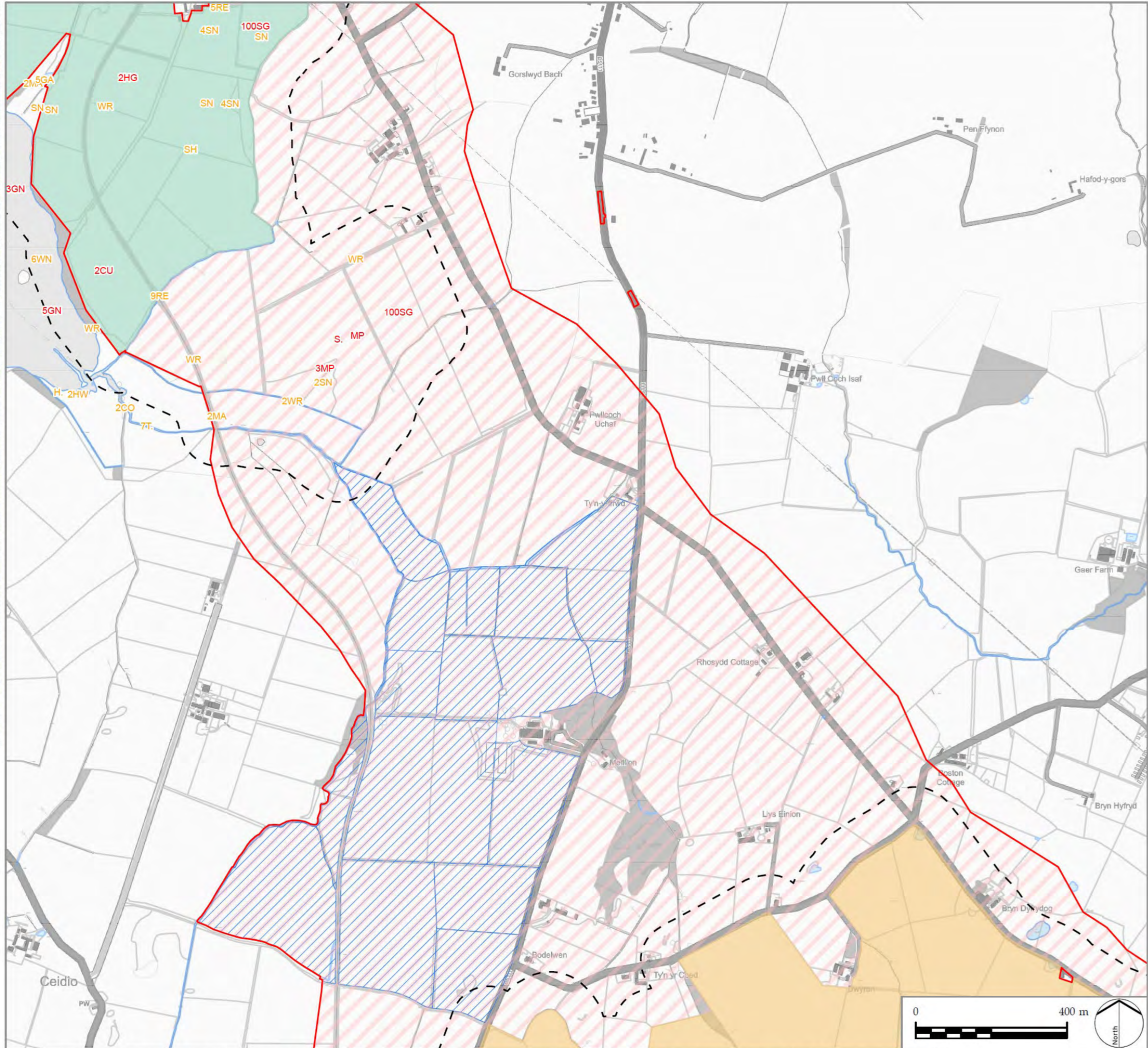

LEGEND

- PEIR Boundary
- Cable Route Corridor

Solar PV Site and Mitigation and Enhancement Areas

- Maen Hir Central
- Maen Hir South
- Area Not Accessed
- Wintering Bird Survey Area

Code - Species Name

CO Coot (<i>Fulica atra</i>)	WN Wigeon (<i>Mareca penelope</i>)
CU Curlew (<i>Numenius arquata</i>)	WR Wren (<i>Troglodytes troglodytes</i>)
GA Gadwall (<i>Mareca strepera</i>)	
GN Goldeneye (<i>Bucephala clangula</i>)	
H. Grey Heron (<i>Ardea cinerea</i>)	
HG Herring Gull (<i>Larus argentatus</i>)	
HW Great White Egret (<i>Ardea alba</i>)	
MA Mallard (<i>Anas platyrhynchos</i>)	
MP Meadow Pipit (<i>Anthus pratensis</i>)	
RE Redwing (<i>Turdus iliacus</i>)	
S. Skylark (<i>Alauda arvensis</i>)	
SG Starling (<i>Sturnus vulgaris</i>)	
SH Sparrowhawk (<i>Accipiter nisus</i>)	
SN Snipe (<i>Gallinago gallinago</i>)	
T. Teal (<i>Anas crecca</i>)	

NOTES

1: Bird Species symbol colour (Red, Amber, Green) indicates conservation status (BoCC UK 2021, Wales, 2022). Black text indicates the species has no conservation status.

2: Bird registrations are presented as BTO species codes. Where more than one bird is recorded the number is shown.

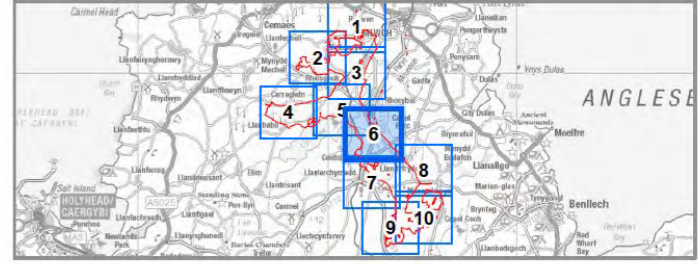

PROJECT TITLE
PROSIECT MAEN HIR

DRAWING TITLE
Figure 7-4-6D
Wintering Bird Survey 2022 / 2023
February 2023 Survey Results
Sheet 6 of 10

ISSUED BY	Manchester	T: 0161 359 5684
DATE	11 Sep 2024	DRAWN CA / AB
SCALE @A3	1:10,000	CHECKED LM
STATUS	PEIR	APPROVED KW

DWG. NO.

No dimensions are to be scaled from this drawing.
All dimensions are to be checked on site.
Area measurements for indicative purposes only.

© LDA Design Consulting Ltd. Quality Assured to BS EN ISO 9001 : 2015

Sources: Ordnance Survey

W:\AECOM\NETCOM\FILESEMAN\MANCHESTER-UJKMCR\GIS\PROJECTS\EGE\06062023_13_ANGLESEY_SOLARPV00_CAD_GIS\02_MAPS\PIERAS_PIER_APPF07+6_ECO_BIRDS_WINTERINGBIRDRESULTS_2024-09-11_AB.APRX

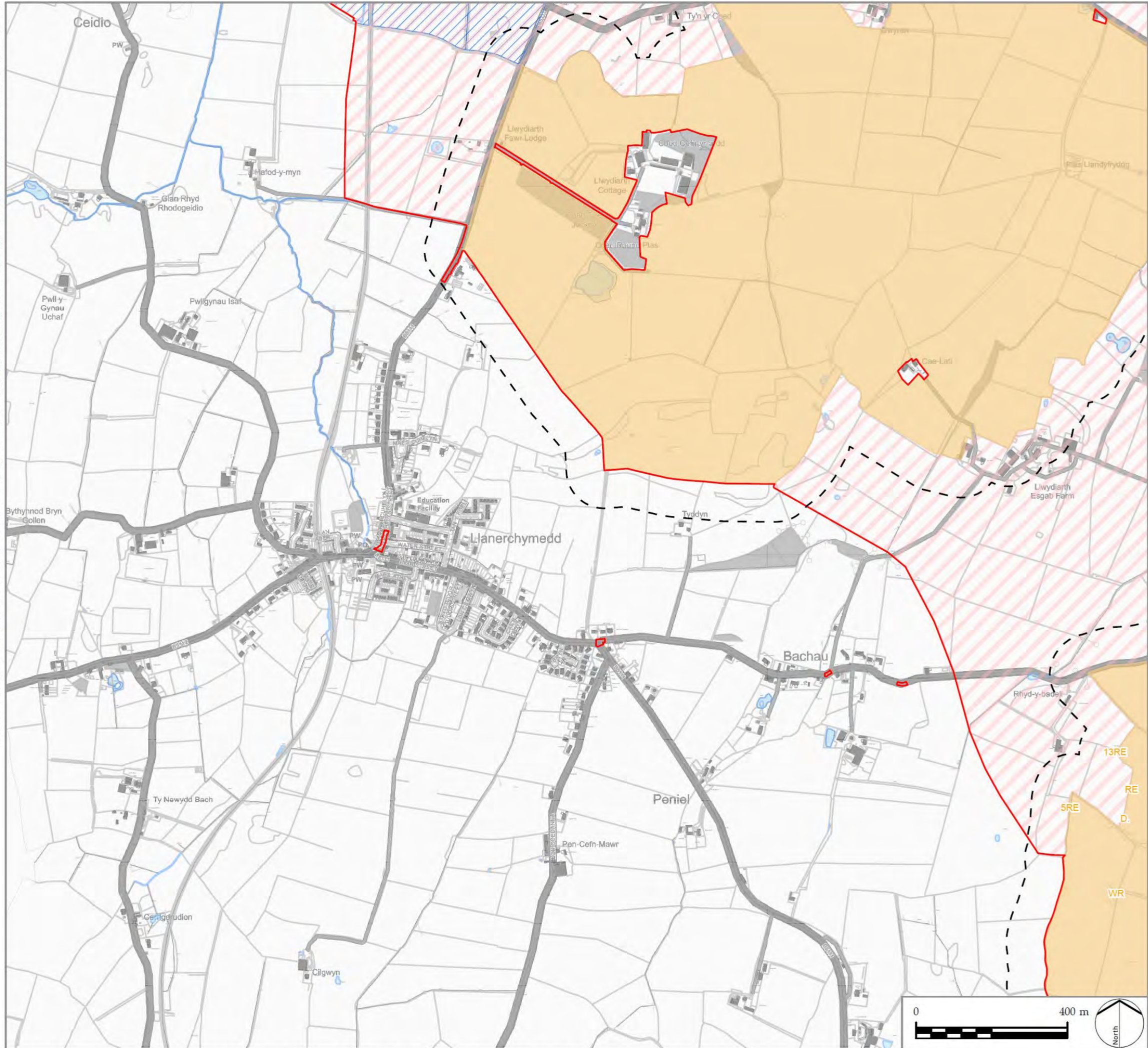

LEGEND

- PEIR Boundary
- Cable Route Corridor
- Solar PV Site and Mitigation and Enhancement Areas
- Maen Hir South
- Area Not Accessed
- Wintering Bird Survey Area

- Code - Species Name**
- CH Chaffinch (*Fringilla coelebs*)
 - D. Dunnock (*Prunella modularis*)
 - HG Herring Gull (*Larus argentatus*)
 - RE Redwing (*Turdus iliacus*)
 - WR Wren (*Troglodytes troglodytes*)

NOTES

1: Bird Species symbol colour (Red, Amber, Green) indicates conservation status (BoCC UK 2021, Wales, 2022). Black text indicates the species has no conservation status.

2: Bird registrations are presented as BTO species codes. Where more than one bird is recorded the number is shown.

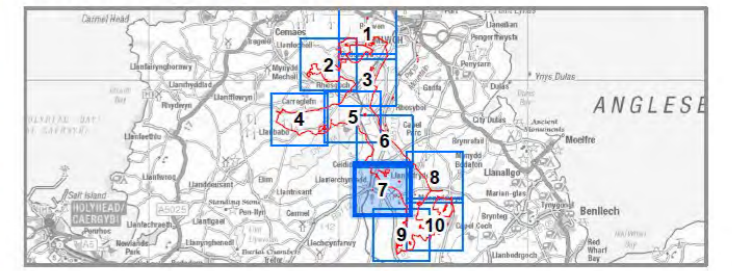

PROJECT TITLE
PROSIECT MAEN HIR

DRAWING TITLE
Figure 7-4-6D
Wintering Bird Survey 2022 / 2023
February 2023 Survey Results
Sheet 7 of 10

ISSUED BY	Manchester	T: 0161 359 5684
DATE	11 Sep 2024	DRAWN CA / AB
SCALE @A3	1:10,000	CHECKED LM
STATUS	PEIR	APPROVED KW

DWG. NO.

No dimensions are to be scaled from this drawing.
All dimensions are to be checked on site.
Area measurements for indicative purposes only.

© LDA Design Consulting Ltd. Quality Assured to BS EN ISO 9001 : 2015

Sources: Ordnance Survey

W:\AECOM\NET\COM\FILES\EMMANCHESTER-UJKR\BIDS\PROJECTS\ECO\6692613_ANGLESEY_SOLAR\900_CAD_GIS\920_GIS\02_MAPS\PEIRAS_FIER_APP\F7-4-6_ECO_BIRDS_WINTERING\BIRDSRESULTS_2024-09-11_AB_APPX

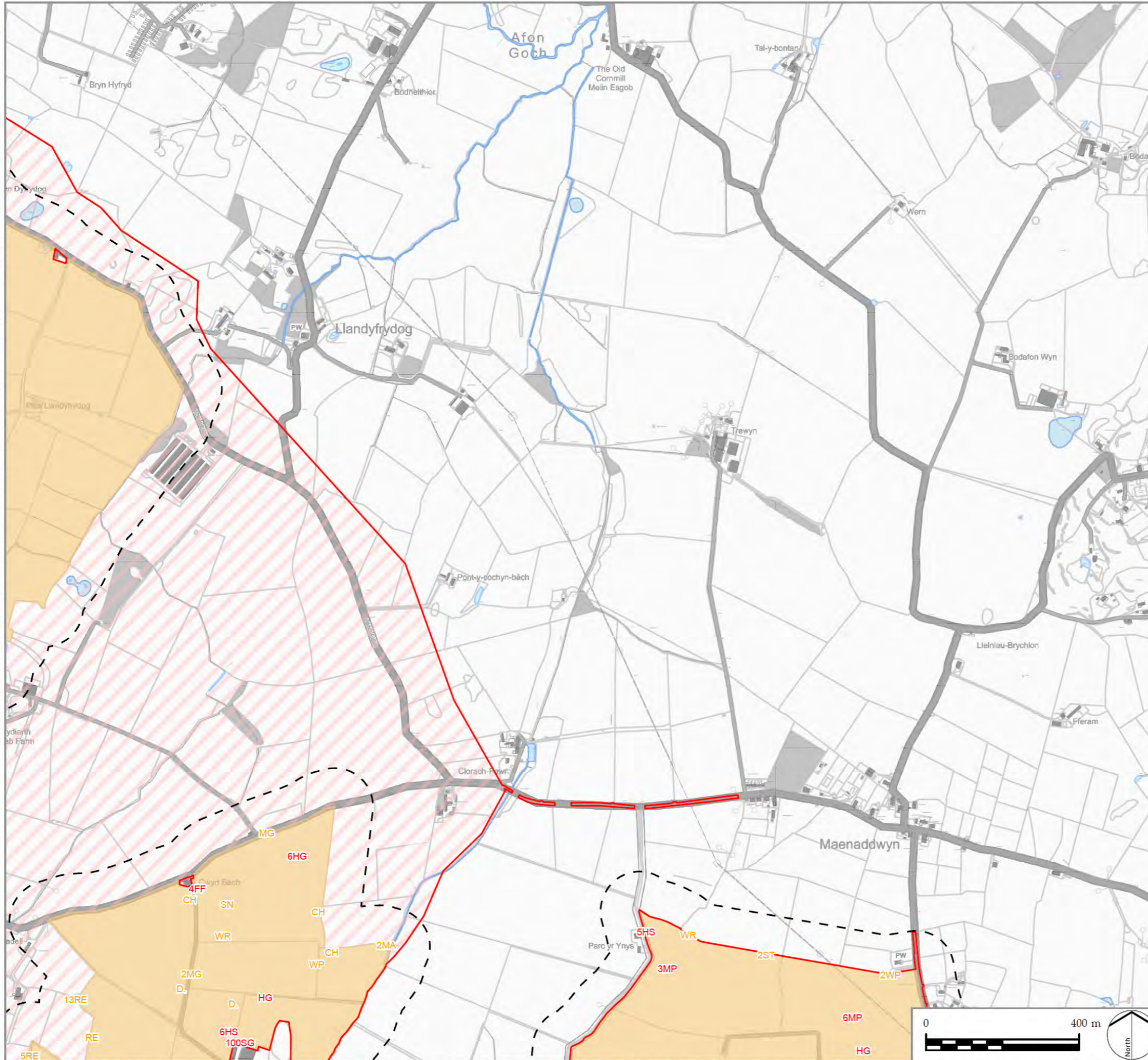

LEGEND

PEIR Boundary

Cable Route Corridor

Solar PV Site and Mitigation and Enhancement Areas

Maen Hir South

Wintering Bird Survey Area

Code - Species Name

- CH Chaffinch (*Fringilla coelebs*)
- D. Dunnock (*Prunella modularis*)
- FF Fieldfare (*Turdus pilaris*)
- HG Herring Gull (*Larus argentatus*)
- HS House Sparrow (*Passer domesticus*)
- MA Mallard (*Anas platyrhynchos*)
- MG Magpie (*Pica pica*)
- MP Meadow Pipit (*Anthus pratensis*)
- RE Redwing (*Turdus iliacus*)
- SG Starling (*Stumus vulgaris*)
- SN Snipe (*Gallinago gallinago*)
- ST Song Thrush (*Turdus philomelos*)
- WP Woodpigeon (*Columba palumbus*)
- WR Wren (*Troglodytes troglodytes*)

NOTES

1: Bird Species symbol colour (Red, Amber, Green) indicates conservation status (BoCC UK 2021, Wales, 2022). Black text indicates the species has no conservation status.

2: Bird registrations are presented as BTO species codes. Where more than one bird is recorded the number is shown.

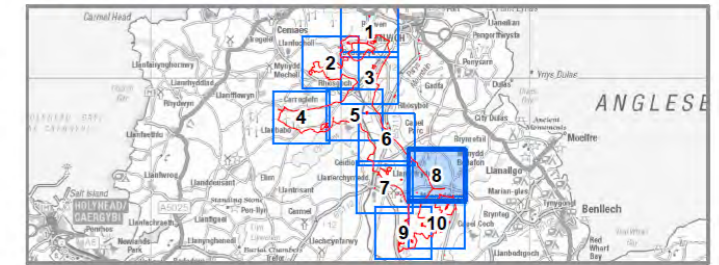

PROJECT TITLE
PROSIECT MAEN HIR

DRAWING TITLE
Figure 7-4-6D
Wintering Bird Survey 2022 / 2023
February 2023 Survey Results
Sheet 8 of 10

ISSUED BY	Manchester	T: 0161 359 5684
DATE	11 Sep 2024	DRAWN CA / AB
SCALE @A3	1:10,000	CHECKED LM
STATUS	PEIR	APPROVED KW

DWG. NO.

No dimensions are to be scaled from this drawing.
All dimensions are to be checked on site.
Area measurements for indicative purposes only.

© LDA Design Consulting Ltd. Quality Assured to BS EN ISO 9001 : 2015

Sources: Ordnance Survey

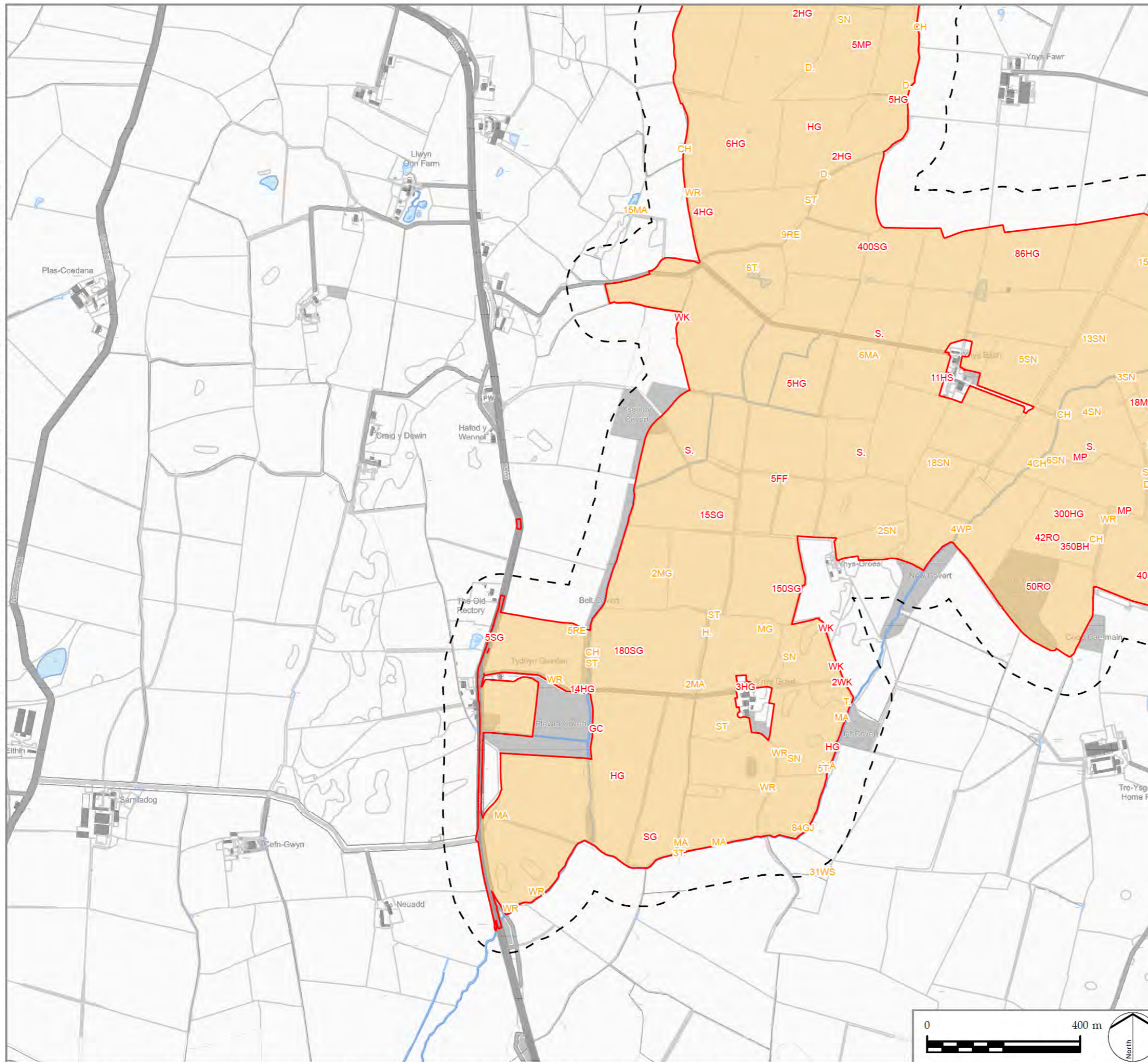

LEGEND

- PEIR Boundary
- Solar PV Site and Mitigation and Enhancement Areas
-
 Maen Hir South
- Wintering Bird Survey Area

Code - Species Name

<p>BH Black-headed Gull (<i>Chroicocephalus ridibundus</i>)</p> <p>CH Chaffinch (<i>Fringilla coelebs</i>)</p> <p>D. Dunnock (<i>Prunella modularis</i>)</p> <p>FF Fieldfare (<i>Turdus pilaris</i>)</p> <p>GC Goldcrest (<i>Regulus regulus</i>)</p> <p>GJ Greylag Goose (<i>Anser anser</i>)</p> <p>H. Grey Heron (<i>Ardea cinerea</i>)</p> <p>HG Herring Gull (<i>Larus argentatus</i>)</p> <p>HS House Sparrow (<i>Passer domesticus</i>)</p> <p>MA Mallard (<i>Anas platyrhynchos</i>)</p> <p>MG Magpie (<i>Pica pica</i>)</p> <p>MP Meadow Pipit (<i>Anthus pratensis</i>)</p> <p>RE Redwing (<i>Turdus iliacus</i>)</p> <p>RO Rook (<i>Corvus frugilegus</i>)</p>	<p>S. Skylark (<i>Alauda arvensis</i>)</p> <p>SG Starling (<i>Stumus vulgaris</i>)</p> <p>SN Snipe (<i>Gallinago gallinago</i>)</p> <p>ST Song Thrush (<i>Turdus philomelos</i>)</p> <p>T. Teal (<i>Anas crecca</i>)</p> <p>WK Woodcock (<i>Scolopax rusticola</i>)</p> <p>WP Woodpigeon (<i>Columba palumbus</i>)</p> <p>WR Wren (<i>Troglodytes troglodytes</i>)</p> <p>WS Whooper Swan (<i>Cygnus cygnus</i>)</p>
---	--

NOTES

- 1: Bird Species symbol colour (Red, Amber, Green) indicates conservation status (BoCC UK 2021, Wales, 2022). Black text indicates the species has no conservation status.
- 2: Bird registrations are presented as BTO species codes. Where more than one bird is recorded the number is shown.

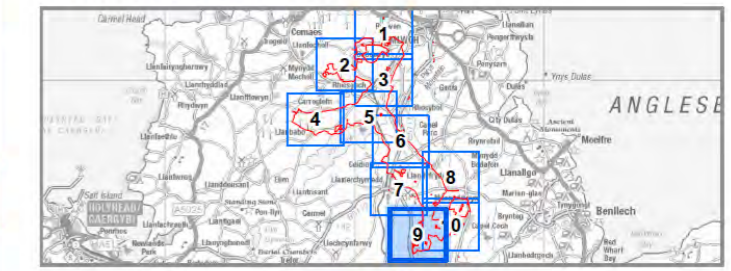

PROJECT TITLE
PROSIECT MAEN HIR

DRAWING TITLE
Figure 7-4-6D
Wintering Bird Survey 2022 / 2023
February 2023 Survey Results
Sheet 9 of 10

ISSUED BY	Manchester	T: 0161 359 5684
DATE	11 Sep 2024	DRAWN CA / AB
SCALE @A3	1:10,000	CHECKED LM
STATUS	PEIR	APPROVED KW

DWG. NO.

No dimensions are to be scaled from this drawing.
All dimensions are to be checked on site.
Area measurements for indicative purposes only.

© LDA Design Consulting Ltd. Quality Assured to BS EN ISO 9001 : 2015

Sources: Ordnance Survey



I:\MA\COMNET\COMNET\PROJECTS\PROJECTS\PROJECTS\SOLAR9000_GIS\02_GIS\02_MAPS\PIERAS_PIER_APP\FIG7-4-6_ECO_BIRDS_WINTERINGBIRDSRESULTS_2024-09-11_AB_APPX

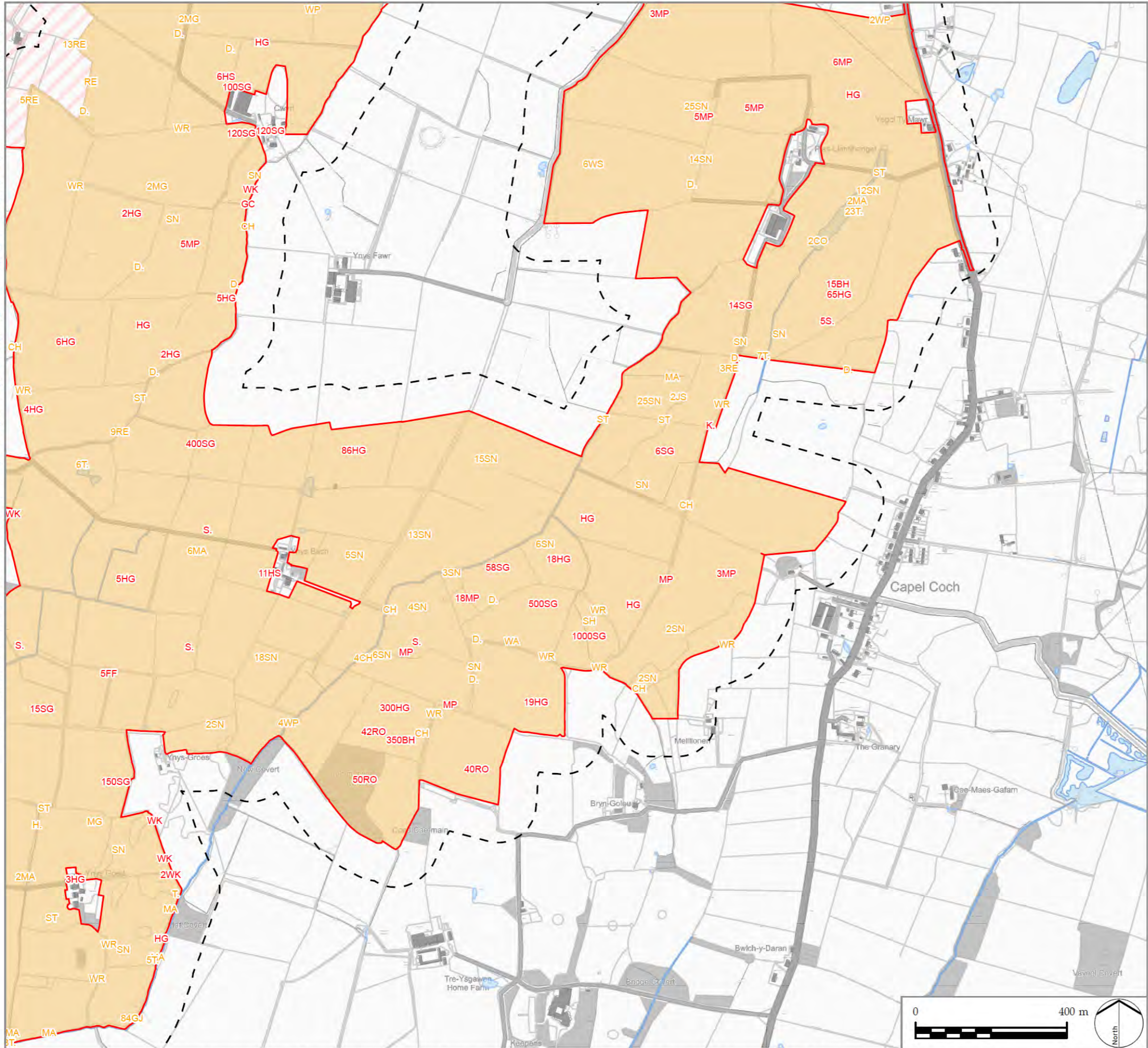

LEGEND

- PEIR Boundary
- Cable Route Corridor
- Solar PV Site and Mitigation and Enhancement Areas
- Maen Hir South
- Wintering Bird Survey Area

Code - Species Name

BH Black-headed Gull (<i>Chroicocephalus ridibundus</i>)	MP Meadow Pipit (<i>Anthus pratensis</i>)
CH Chaffinch (<i>Fringilla coelebs</i>)	RE Redwing (<i>Turdus iliacus</i>)
CO Coot (<i>Fulica atra</i>)	RO Rook (<i>Corvus frugilegus</i>)
D. Dunnock (<i>Prunella modularis</i>)	S. Skylark (<i>Alauda arvensis</i>)
FF Fieldfare (<i>Turdus pilaris</i>)	SG Starling (<i>Sturnus vulgaris</i>)
GC Goldcrest (<i>Regulus regulus</i>)	SH Sparrowhawk (<i>Accipiter nisus</i>)
GJ Greylag Goose (<i>Anser anser</i>)	SN Snipe (<i>Gallinago gallinago</i>)
H. Grey Heron (<i>Ardea cinerea</i>)	ST Song Thrush (<i>Turdus philomelos</i>)
HG Herring Gull (<i>Larus argentatus</i>)	T. Teal (<i>Anas crecca</i>)
HS House Sparrow (<i>Passer domesticus</i>)	WA Water Rail (<i>Rallus aquaticus</i>)
JS Jack Snipe (<i>Lymnocyptes minimus</i>)	WK Woodcock (<i>Scolopax rusticola</i>)
K. Kestrel (<i>Falco tinnunculus</i>)	WP Woodpigeon (<i>Columba palumbus</i>)
MA Mallard (<i>Anas platyrhynchos</i>)	WR Wren (<i>Troglodytes troglodytes</i>)
MG Magpie (<i>Pica pica</i>)	WS Whooper Swan (<i>Cygnus cygnus</i>)

NOTES
 1: Bird Species symbol colour (Red, Amber, Green) indicates conservation status (BoCC UK 2021, Wales, 2022). Black text indicates the species has no conservation status.
 2: Bird registrations are presented as BTO species codes. Where more than one bird is recorded the number is shown.

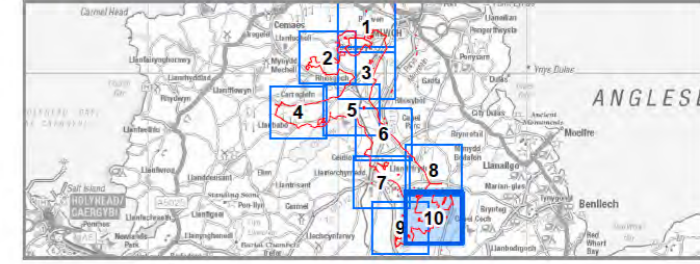

PROJECT TITLE
 PROSIECT MAEN HIR

DRAWING TITLE
 Figure 7-4-6D
 Wintering Bird Survey 2022 / 2023
 February 2023 Survey Results
 Sheet 10 of 10

ISSUED BY	Manchester	T: 0161 359 5684
DATE	11 Sep 2024	DRAWN CA / AB
SCALE @A3	1:10,000	CHECKED LM
STATUS	PEIR	APPROVED KW

DWG. NO.

No dimensions are to be scaled from this drawing.
 All dimensions are to be checked on site.
 Area measurements for indicative purposes only.

© LDA Design Consulting Ltd. Quality Assured to BS EN ISO 9001 : 2015

Sources: Ordnance Survey

W:\AECOM\NET\COM\LS\EMEA\MANCHESTER\UK\CRSD\CS\PROJECTS\EGE\06062013_ANGLESEY_SOLAR900_CAD_GIS\G02_MAPS\PIERAS_PIER_APP\G7+6_ECO_BIRDS_WINTERING\BIRDRESULTS_2024-09-11_AB_APRX

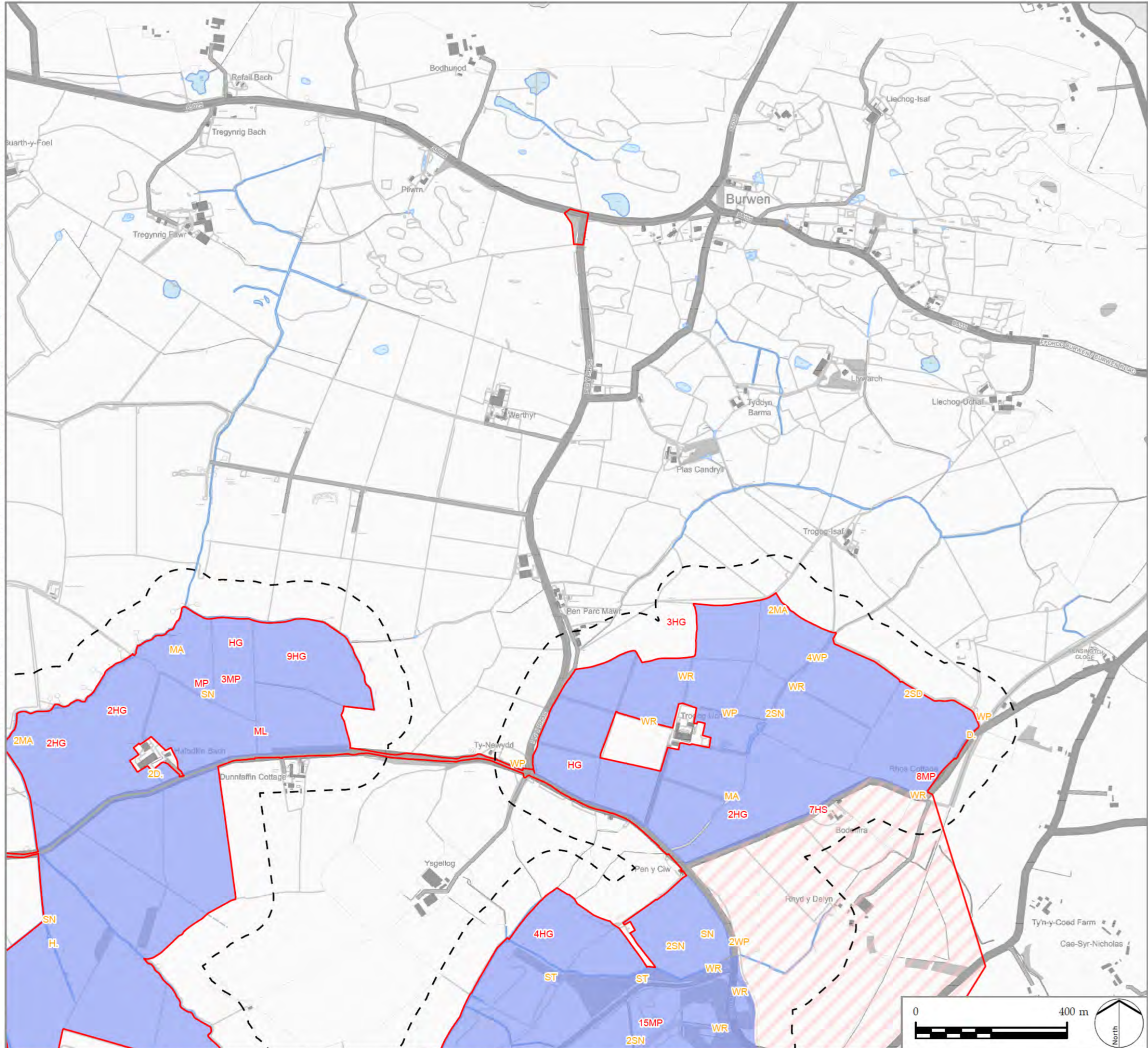

LEGEND

- PEIR Boundary
- Cable Route Corridor
- Solar PV Site and Mitigation and Enhancement Areas
- Maen Hir North
- Wintering Bird Survey Area

Code - Species Name

- D. Dunnock (*Prunella modularis*)
- H. Grey Heron (*Ardea cinerea*)
- HG Herring Gull (*Larus argentatus*)
- HS House Sparrow (*Passer domesticus*)
- MA Mallard (*Anas platyrhynchos*)
- ML Merlin (*Falco columbarius*)
- MP Meadow Pipit (*Anthus pratensis*)
- SD Stock Dove (*Columba oenas*)
- SN Snipe (*Gallinago gallinago*)
- ST Song Thrush (*Turdus philomelos*)
- WP Woodpigeon (*Columba palumbus*)
- WR Wren (*Troglodytes troglodytes*)

NOTES

1: Bird Species symbol colour (Red, Amber, Green) indicates conservation status (BoCC UK 2021, Wales, 2022). Black text indicates the species has no conservation status.
 2: Bird registrations are presented as BTO species codes. Where more than one bird is recorded the number is shown.

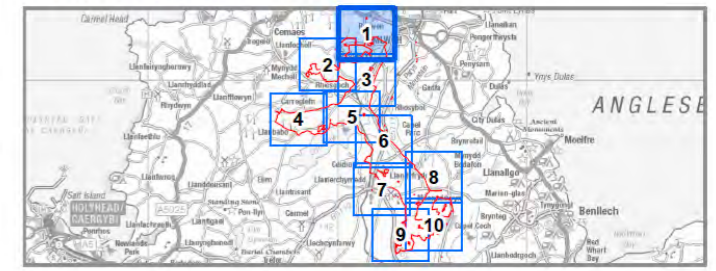

PROJECT TITLE
 PROSIECT MAEN HIR

DRAWING TITLE
 Figure 7-4-6E
 Wintering Bird Survey 2022 / 2023
 March 2023 Survey Results
 Sheet 1 of 10

ISSUED BY	Manchester	T: 0161 359 5684
DATE	11 Sep 2024	DRAWN CA / AB
SCALE @A3	1:10,000	CHECKED LM
STATUS	PEIR	APPROVED KW

DWG. NO.

No dimensions are to be scaled from this drawing.
 All dimensions are to be checked on site.
 Area measurements for indicative purposes only.

© LDA Design Consulting Ltd. Quality Assured to BS EN ISO 9001 : 2015

Sources: Ordnance Survey

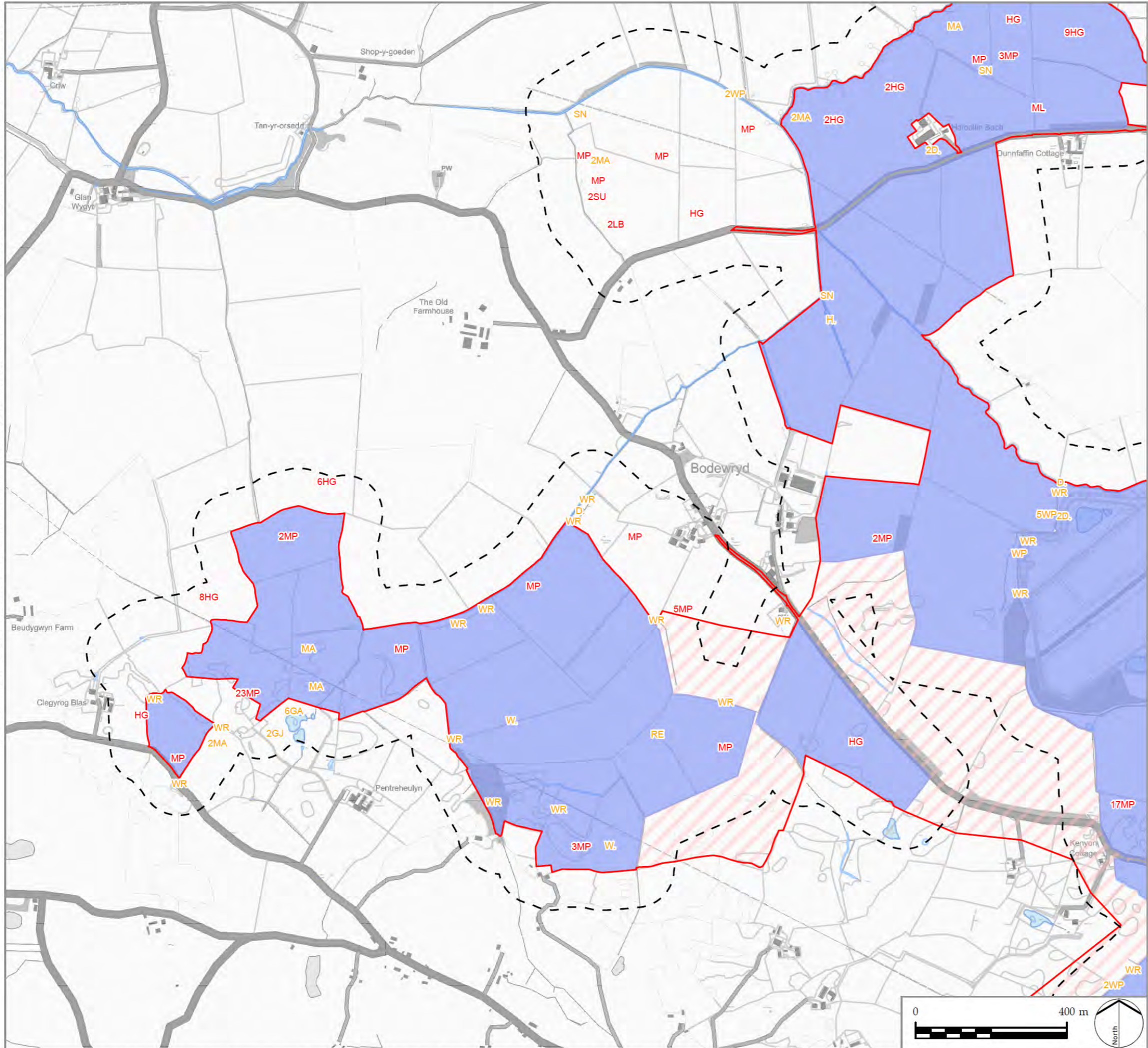

LEGEND

- PEIR Boundary
- Cable Route Corridor
- Solar PV Site and Mitigation and Enhancement Areas
- Maen Hir North
- Wintering Bird Survey Area

Code - Species Name

- D. Dunnock (*Prunella modularis*)
- GA Gadwall (*Mareca strepera*)
- GJ Greylag Goose (*Anser anser*)
- H. Grey Heron (*Ardea cinerea*)
- HG Herring Gull (*Larus argentatus*)
- LB Lesser Black-backed Gull (*Larus fuscus*)
- MA Mallard (*Anas platyrhynchos*)
- ML Merlin (*Falco columbarius*)
- MP Meadow Pipit (*Anthus pratensis*)
- RE Redwing (*Turdus iliacus*)
- SN Snipe (*Gallinago gallinago*)
- SU Shelduck (*Tadorna tadorna*)
- W. Wheatear (*Oenanthe oenanthe*)
- WP Woodpigeon (*Columba palumbus*)
- WR Wren (*Troglodytes troglodytes*)

NOTES

1: Bird Species symbol colour (Red, Amber, Green) indicates conservation status (BoCC UK 2021, Wales, 2022). Black text indicates the species has no conservation status.
 2: Bird registrations are presented as BTO species codes. Where more than one bird is recorded the number is shown.

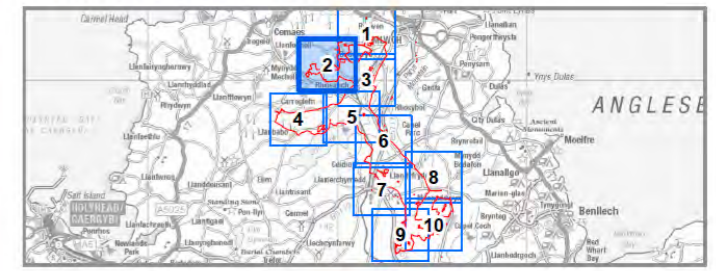

PROJECT TITLE
 PROSIECT MAEN HIR

DRAWING TITLE
 Figure 7-4-6E
 Wintering Bird Survey 2022 / 2023
 March 2023 Survey Results
 Sheet 2 of 10

ISSUED BY	Manchester	T: 0161 359 5684
DATE	11 Sep 2024	DRAWN CA / AB
SCALE @A3	1:10,000	CHECKED LM
STATUS	PEIR	APPROVED KW

DWG. NO.

No dimensions are to be scaled from this drawing.
 All dimensions are to be checked on site.
 Area measurements for indicative purposes only.

© LDA Design Consulting Ltd. Quality Assured to BS EN ISO 9001 : 2015

Sources: Ordnance Survey

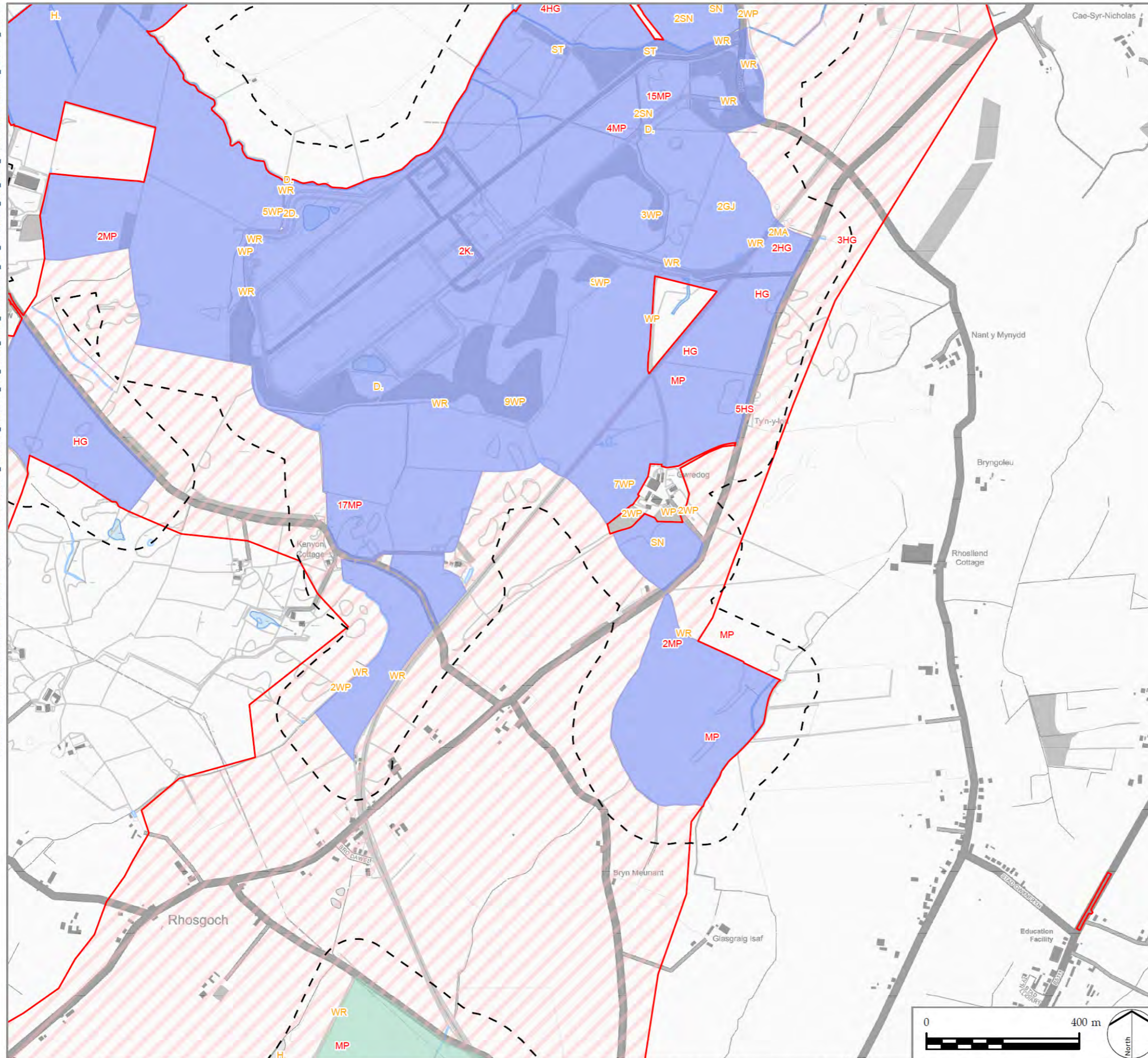

LEGEND

- PEIR Boundary
- Cable Route Corridor
- Solar PV Site and Mitigation and Enhancement Areas
- Maen Hir North
- Maen Hir Central
- Wintering Bird Survey Area

Code - Species Name

- D. Dunnock (*Prunella modularis*)
- GJ Greylag Goose (*Anser anser*)
- H. Grey Heron (*Ardea cinerea*)
- HG Herring Gull (*Larus argentatus*)
- HS House Sparrow (*Passer domesticus*)
- K. Kestrel (*Falco tinnunculus*)
- MA Mallard (*Anas platyrhynchos*)
- MP Meadow Pipit (*Anthus pratensis*)
- SN Snipe (*Gallinago gallinago*)
- ST Song Thrush (*Turdus philomelos*)
- WP Woodpigeon (*Columba palumbus*)
- WR Wren (*Troglodytes troglodytes*)

NOTES

- 1: Bird Species symbol colour (Red, Amber, Green) indicates conservation status (BoCC UK 2021, Wales, 2022). Black text indicates the species has no conservation status.
- 2: Bird registrations are presented as BTO species codes. Where more than one bird is recorded the number is shown.

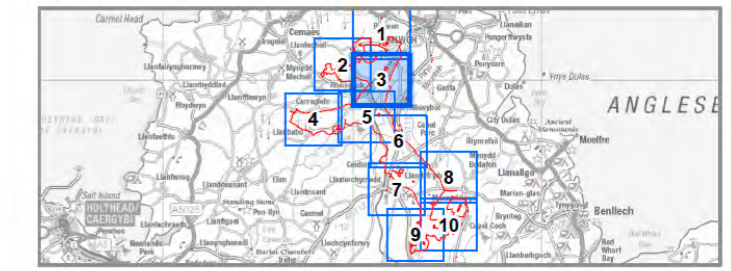

PROJECT TITLE
PROSIECT MAEN HIR

DRAWING TITLE
Figure 7-4-6E
Wintering Bird Survey 2022 / 2023
March 2023 Survey Results
Sheet 3 of 10

ISSUED BY	Manchester	T: 0161 359 5684
DATE	11 Sep 2024	DRAWN CA / AB
SCALE @A3	1:10,000	CHECKED LM
STATUS	PEIR	APPROVED KW

DWG. NO.

No dimensions are to be scaled from this drawing.
All dimensions are to be checked on site.
Area measurements for indicative purposes only.

© LDA Design Consulting Ltd. Quality Assured to BS EN ISO 9001 : 2015

Sources: Ordnance Survey

