

W:\AECOM\NET\COM\FILESEMAN\MANCHESTER-UK\MCR\GIS\PROJECTS\EGE\06062013_ANGLESEY_SOLAR900_CAD_GIS\900_GIS02_MAPS\PEIRAS_PIER_APP\7-4-6_ECO_BIRDS_WINTERING\BIRDRESULTS_2024-09-11_AB_APRX

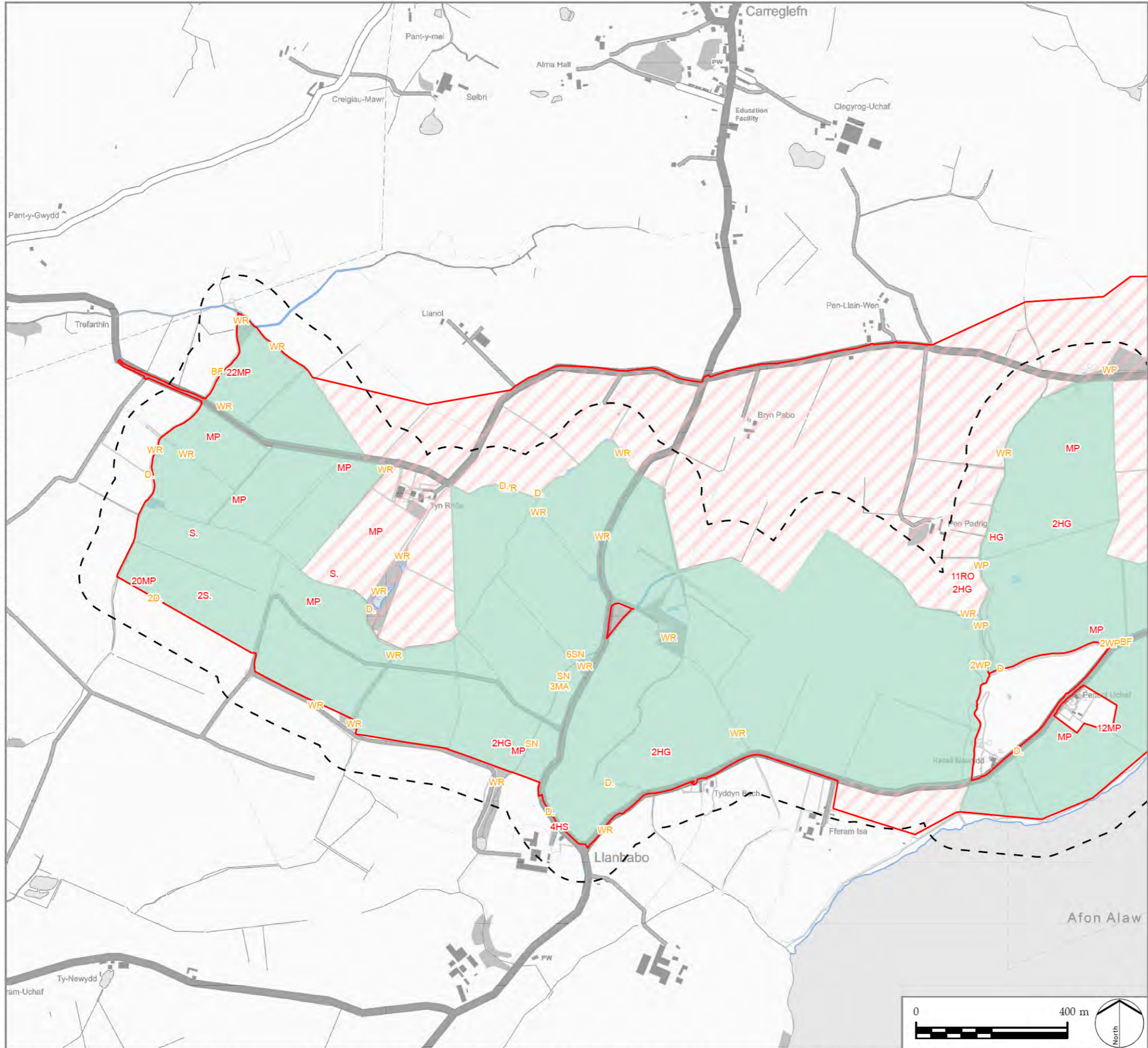

LEGEND

- PEIR Boundary
- Cable Route Corridor
- Solar PV Site and Mitigation and Enhancement Areas
- Maen Hir Central
- Wintering Bird Survey Area

Code - Species Name

- BF Bullfinch (*Pyrrhula pyrrhula*)
- D. Dunnock (*Prunella modularis*)
- HG Herring Gull (*Larus argentatus*)
- HS House Sparrow (*Passer domesticus*)
- MA Mallard (*Anas platyrhynchos*)
- MP Meadow Pipit (*Anthus pratensis*)
- RO Rook (*Corvus frugilegus*)
- S. Skylark (*Alauda arvensis*)
- SN Snipe (*Gallinago gallinago*)
- WP Woodpigeon (*Columba palumbus*)
- WR Wren (*Troglodytes troglodytes*)

NOTES

- 1: Bird Species symbol colour (Red, Amber, Green) indicates conservation status (BoCC UK 2021, Wales, 2022). Black text indicates the species has no conservation status.
- 2: Bird registrations are presented as BTO species codes. Where more than one bird is recorded the number is shown.

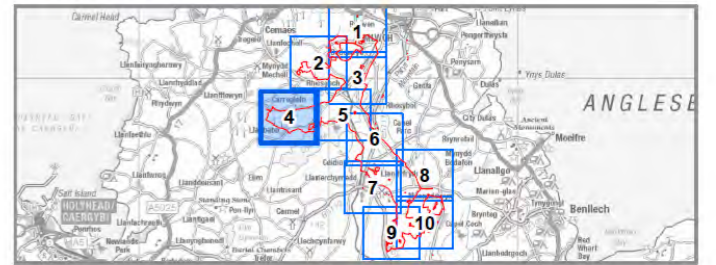

PROJECT TITLE
PROSIECT MAEN HIR

DRAWING TITLE
Figure 7-4-6E
Wintering Bird Survey 2022 / 2023
March 2023 Survey Results
Sheet 4 of 10

ISSUED BY	Manchester	T: 0161 359 5684
DATE	11 Sep 2024	DRAWN CA / AB
SCALE @A3	1:10,000	CHECKED LM
STATUS	PEIR	APPROVED KW

DWG. NO.

No dimensions are to be scaled from this drawing.
All dimensions are to be checked on site.
Area measurements for indicative purposes only.

© LDA Design Consulting Ltd. Quality Assured to BS EN ISO 9001 : 2015

Sources: Ordnance Survey

I:\AECOM\NET\COM\1\SEMI\MANCHESTER-UJKMCRSD\CS\PROJECTS\EGE\06062013_ANGLESEY_SOLAR900_CAD_GIS\G02_MAPS\PIERAS_PIER_APPF07-4-6_ECO_BIRDS_WINTERING\RESULTS_2024-09-11_AB_APRX

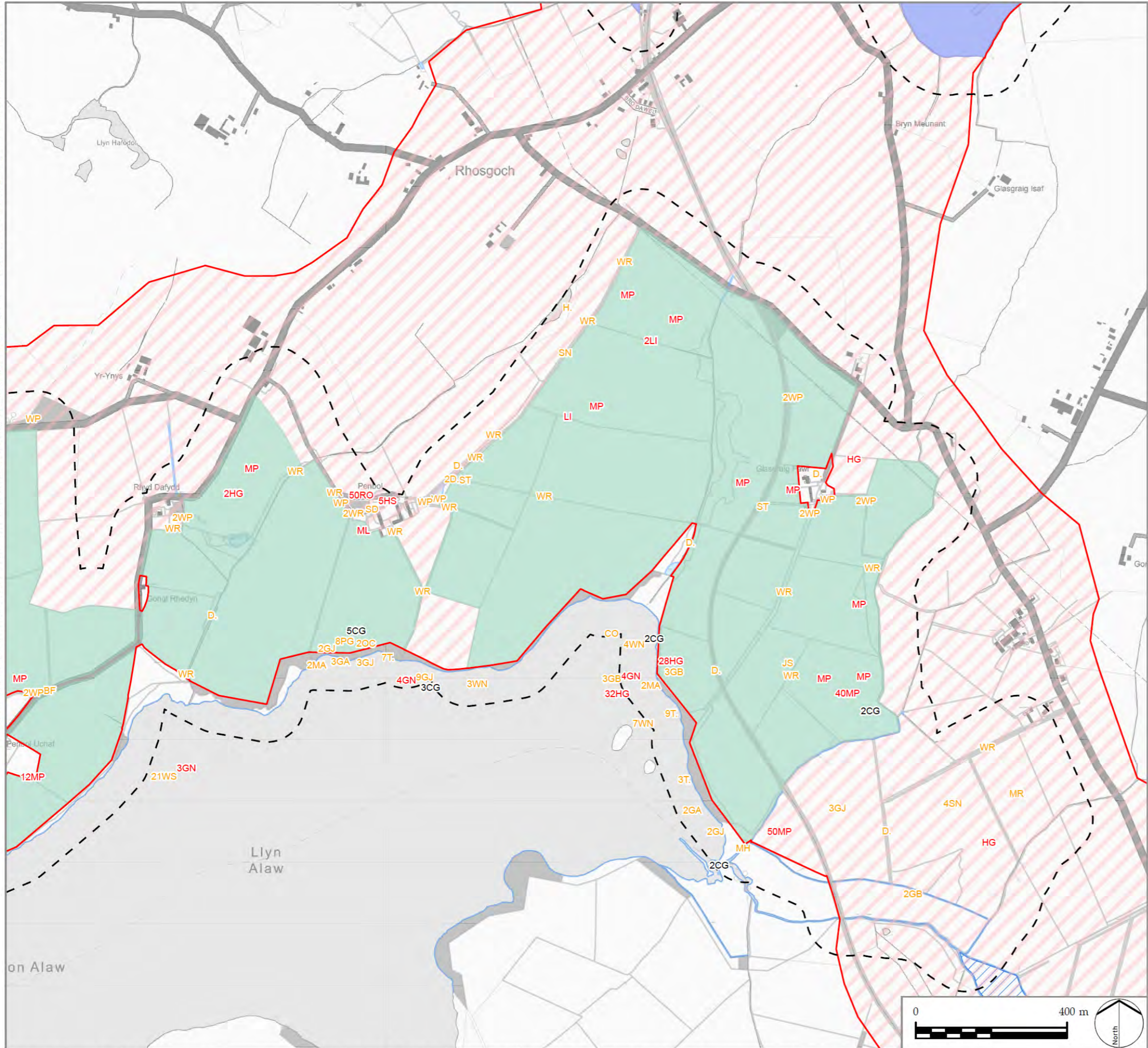

LEGEND

- PEIR Boundary
- Cable Route Corridor

Solar PV Site and Mitigation and Enhancement Areas

- Maen Hir North
- Maen Hir Central
- Area Not Accessed
- Wintering Bird Survey Area

Code - Species Name

BF Bullfinch (<i>Pyrrhula pyrrhula</i>)	ML Merlin (<i>Falco columbarius</i>)
CG Canada Goose (<i>Branta canadensis</i>)	MP Meadow Pipit (<i>Anthus pratensis</i>)
CO Coot (<i>Fulica atra</i>)	MR Marsh Harrier (<i>Circus aeruginosus</i>)
D. Dunnock (<i>Prunella modularis</i>)	OC Oystercatcher (<i>Haematopus ostralegus</i>)
GA Gadwall (<i>Mareca strepera</i>)	PG Pink-footed Goose (<i>Anser brachyrhynchus</i>)
GB Great Black-backed Gull (<i>Larus marinus</i>)	RO Rook (<i>Corvus frugilegus</i>)
GJ Greylag Goose (<i>Anser anser</i>)	SD Stock Dove (<i>Columba oenas</i>)
GN Goldeneye (<i>Bucephala clangula</i>)	SN Snipe (<i>Gallinago gallinago</i>)
H. Grey Heron (<i>Ardea cinerea</i>)	ST Song Thrush (<i>Turdus philomelos</i>)
HG Herring Gull (<i>Larus argentatus</i>)	T. Teal (<i>Anas crecca</i>)
HS House Sparrow (<i>Passer domesticus</i>)	WN Wigeon (<i>Mareca penelope</i>)
JS Jack Snipe (<i>Lymnocyptes minimus</i>)	WP Woodpigeon (<i>Columba palumbus</i>)
LI Linnet (<i>Linaria cannabina</i>)	WR Wren (<i>Troglodytes troglodytes</i>)
MA Mallard (<i>Anas platyrhynchos</i>)	WS Whooper Swan (<i>Cygnus cygnus</i>)
MH Moorhen (<i>Gallinula chloropus</i>)	

NOTES

1: Bird Species symbol colour (Red, Amber, Green) indicates conservation status (BoCC UK 2021, Wales, 2022). Black text indicates the species has no conservation status.

2: Bird registrations are presented as BTO species codes. Where more than one bird is recorded the number is shown.

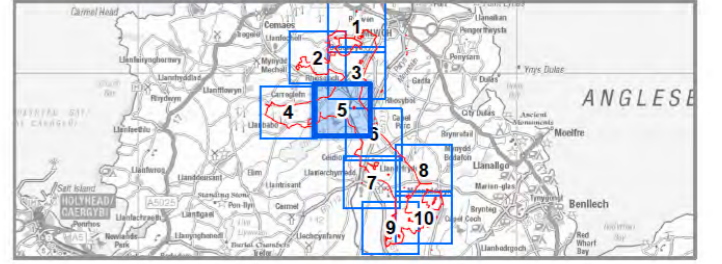

PROJECT TITLE
PROSIECT MAEN HIR

DRAWING TITLE
Figure 7-4-6E
Wintering Bird Survey 2022 / 2023
March 2023 Survey Results
Sheet 5 of 10

ISSUED BY	Manchester	T: 0161 359 5684
DATE	11 Sep 2024	DRAWN CA / AB
SCALE @A3	1:10,000	CHECKED LM
STATUS	PEIR	APPROVED KW

DWG. NO.

No dimensions are to be scaled from this drawing.
All dimensions are to be checked on site.
Area measurements for indicative purposes only.

© LDA Design Consulting Ltd. Quality Assured to BS EN ISO 9001 : 2015
Sources: Ordnance Survey

I:\A\AECOM\NET\COM\LF\BEME\AM\CHICHESTER\UK\MCR\SDCS\PROJECTS\EGE\60092613_ANGLESEY_SOLAR\900_CAD_GIS\920_GIS\02_MAPS\PEIRAS_PIER_APP\FIG7-4-6_LECO_BIRDS_WINTERINGBIRDRESULTS_2024-09-11_AB.APRX

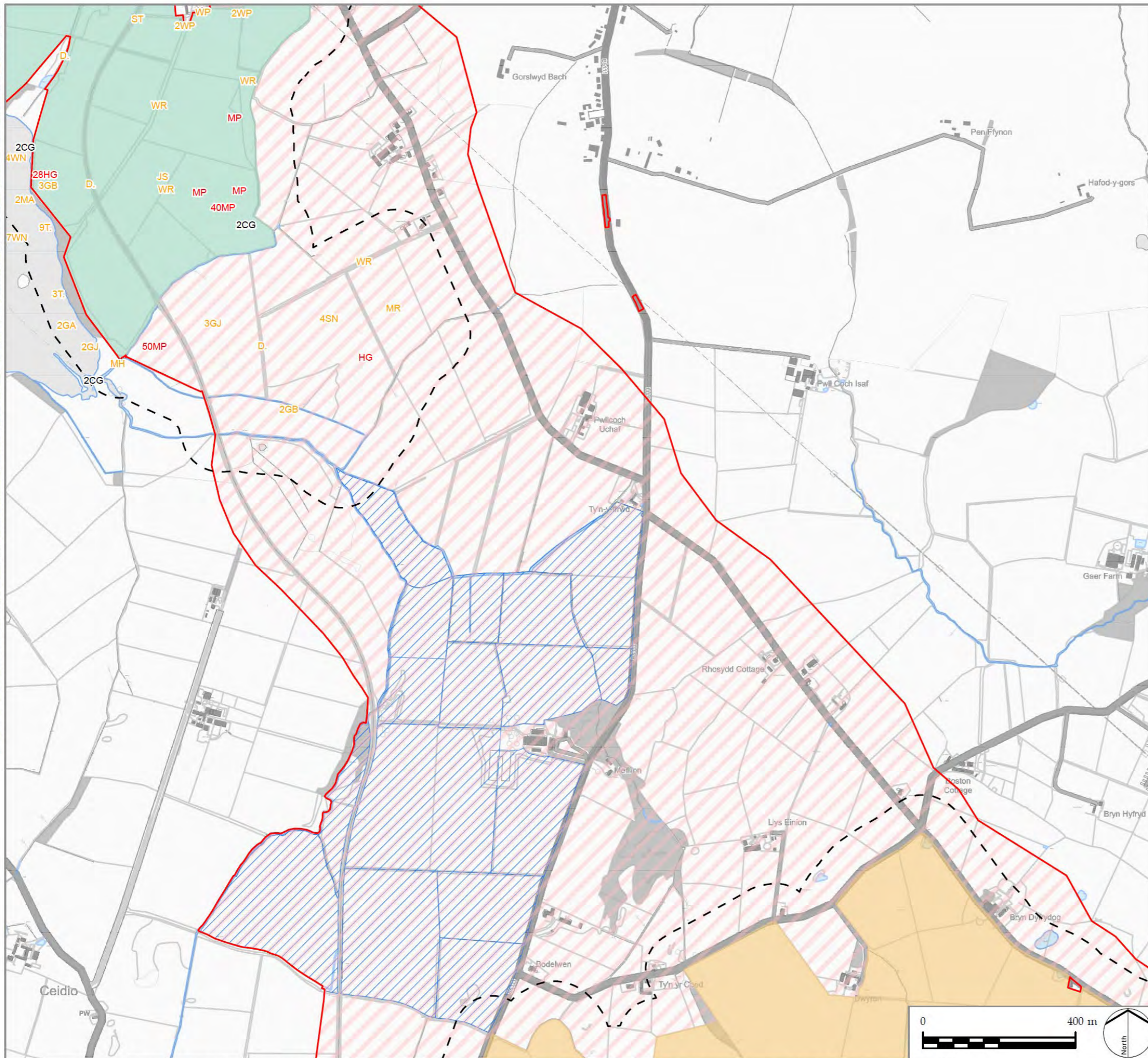

LEGEND

- PEIR Boundary
- Cable Route Corridor
- Solar PV Site and Mitigation and Enhancement Areas**
- Maen Hir Central
- Maen Hir South
- Area Not Accessed
- Wintering Bird Survey Area

- Code - Species Name**
- | | |
|---|--|
| CG Canada Goose (<i>Branta canadensis</i>) | WP Woodpigeon (<i>Columba palumbus</i>) |
| D. Dunnock (<i>Prunella modularis</i>) | WR Wren (<i>Troglodytes troglodytes</i>) |
| GA Gadwall (<i>Mareca strepera</i>) | |
| GB Great Black-backed Gull (<i>Larus marinus</i>) | |
| GJ Greylag Goose (<i>Anser anser</i>) | |
| HG Herring Gull (<i>Larus argentatus</i>) | |
| JS Jack Snipe (<i>Lymnocyptes minimus</i>) | |
| MA Mallard (<i>Anas platyrhynchos</i>) | |
| MH Moorhen (<i>Gallinula chloropus</i>) | |
| MP Meadow Pipit (<i>Anthus pratensis</i>) | |
| MR Marsh Harrier (<i>Circus aeruginosus</i>) | |
| SN Snipe (<i>Gallinago gallinago</i>) | |
| ST Song Thrush (<i>Turdus philomelos</i>) | |
| T. Teal (<i>Anas crecca</i>) | |
| WN Wigeon (<i>Mareca penelope</i>) | |

NOTES
 1: Bird Species symbol colour (Red, Amber, Green) indicates conservation status (BoCC UK 2021, Wales, 2022). Black text indicates the species has no conservation status.
 2: Bird registrations are presented as BTO species codes. Where more than one bird is recorded the number is shown.

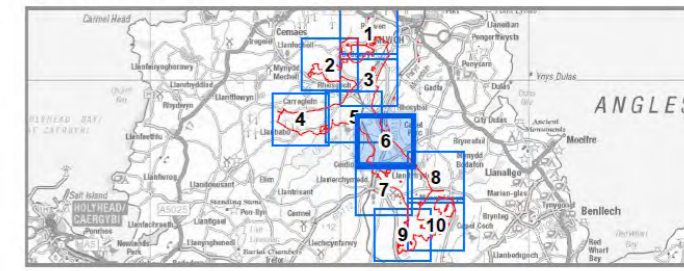

PROJECT TITLE
 PROSIECT MAEN HIR

DRAWING TITLE
 Figure 7-4-6E
 Wintering Bird Survey 2022 / 2023
 March 2023 Survey Results
 Sheet 6 of 10

ISSUED BY	Manchester	T:	0161 359 5684
DATE	11 Sep 2024	DRAWN	CA / AB
SCALE @A3	1:10,000	CHECKED	LM
STATUS	PEIR	APPROVED	KW

DWG. NO.

No dimensions are to be scaled from this drawing.
 All dimensions are to be checked on site.
 Area measurements for indicative purposes only.

© LDA Design Consulting Ltd. Quality Assured to BS EN ISO 9001 : 2015
 Sources: Ordnance Survey

W:\AECOM\NET\COM\LS\EMEA\MANCHESTER-UK\MCR\SDCS\PROJECTS\EGE\06062013_ANGLESEY_SOLAR900_CAD_GIS\G02_MAPS\PEIRAS_PIER_APP\F7-4-6_ECO_BIRDS_WINTERINGBIRDRESULTS_2024-09-11_AB_APRX

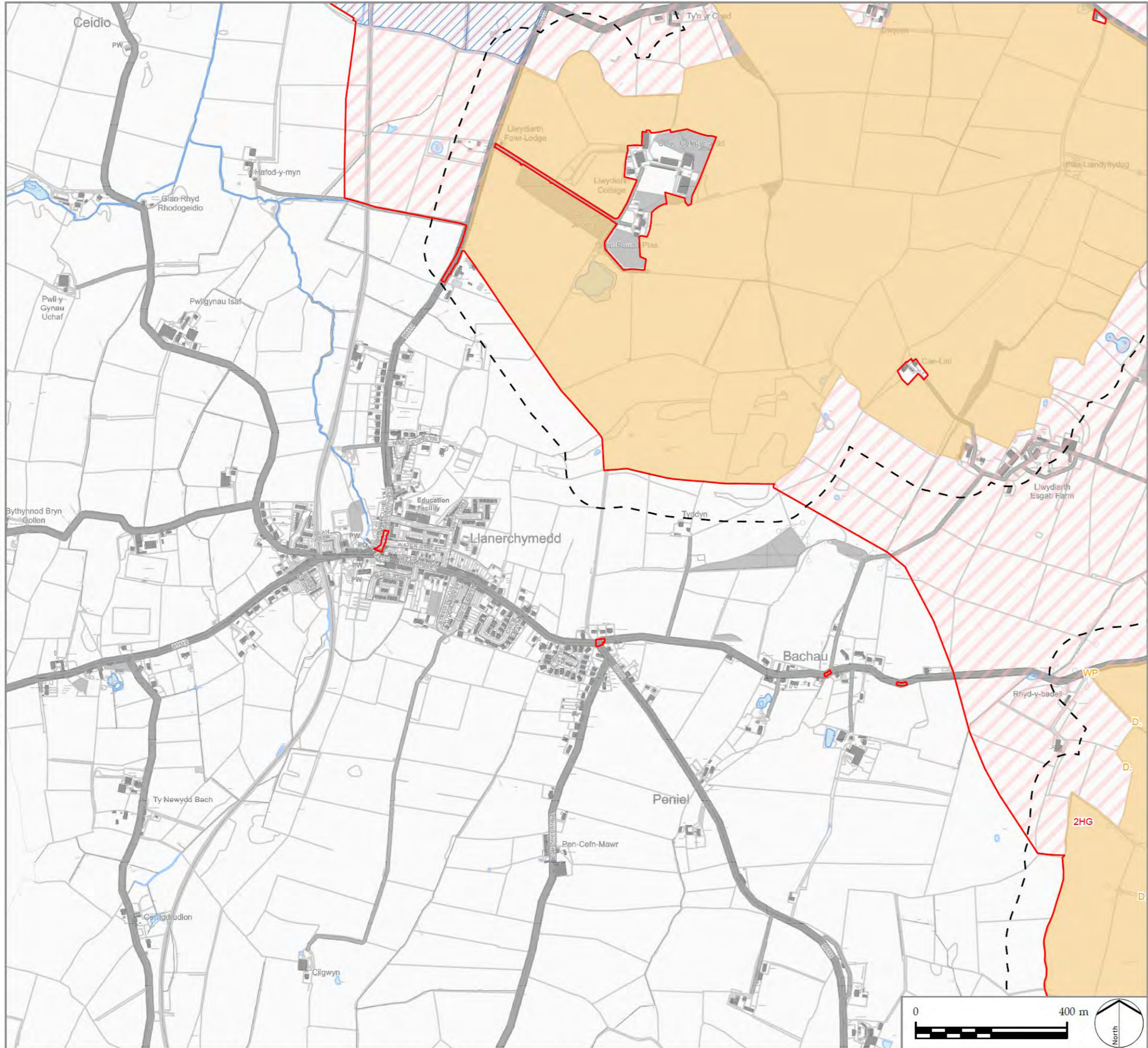

LEGEND

- PEIR Boundary
- Cable Route Corridor
- Solar PV Site and Mitigation and Enhancement Areas
- Maen Hir South
- Area Not Accessed
- Wintering Bird Survey Area

Code - Species Name

- D. Dunnock (*Prunella modularis*)
- HG Herring Gull (*Larus argentatus*)
- WP Woodpigeon (*Columba palumbus*)

NOTES

- 1: Bird Species symbol colour (Red, Amber, Green) indicates conservation status (BoCC UK 2021, Wales, 2022). Black text indicates the species has no conservation status.
- 2: Bird registrations are presented as BTO species codes. Where more than one bird is recorded the number is shown.

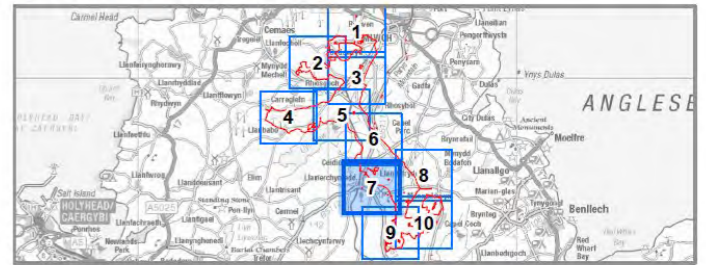

PROJECT TITLE
PROSIECT MAEN HIR

DRAWING TITLE
Figure 7-4-6E
Wintering Bird Survey 2022 / 2023
March 2023 Survey Results
Sheet 7 of 10

ISSUED BY	Manchester	T: 0161 359 5684
DATE	11 Sep 2024	DRAWN CA / AB
SCALE @A3	1:10,000	CHECKED LM
STATUS	PEIR	APPROVED KW

DWG. NO.

No dimensions are to be scaled from this drawing.
All dimensions are to be checked on site.
Area measurements for indicative purposes only.

© LDA Design Consulting Ltd. Quality Assured to BS EN ISO 9001 : 2015

Sources: Ordnance Survey



W:\AECOM\NET\COM\LS\EMEA\MANCHESTER-UK\MCR\SDCS\PROJECTS\EGE\06062013_ANGLESEY_SOLAR900_CAD_GIS\G02_MAPS\PIERAS_PIER_APP\FIG7-4-6_ECO_BIRDS_WINTERING\BIRDRESULTS_2024-09-11_AB_APRX

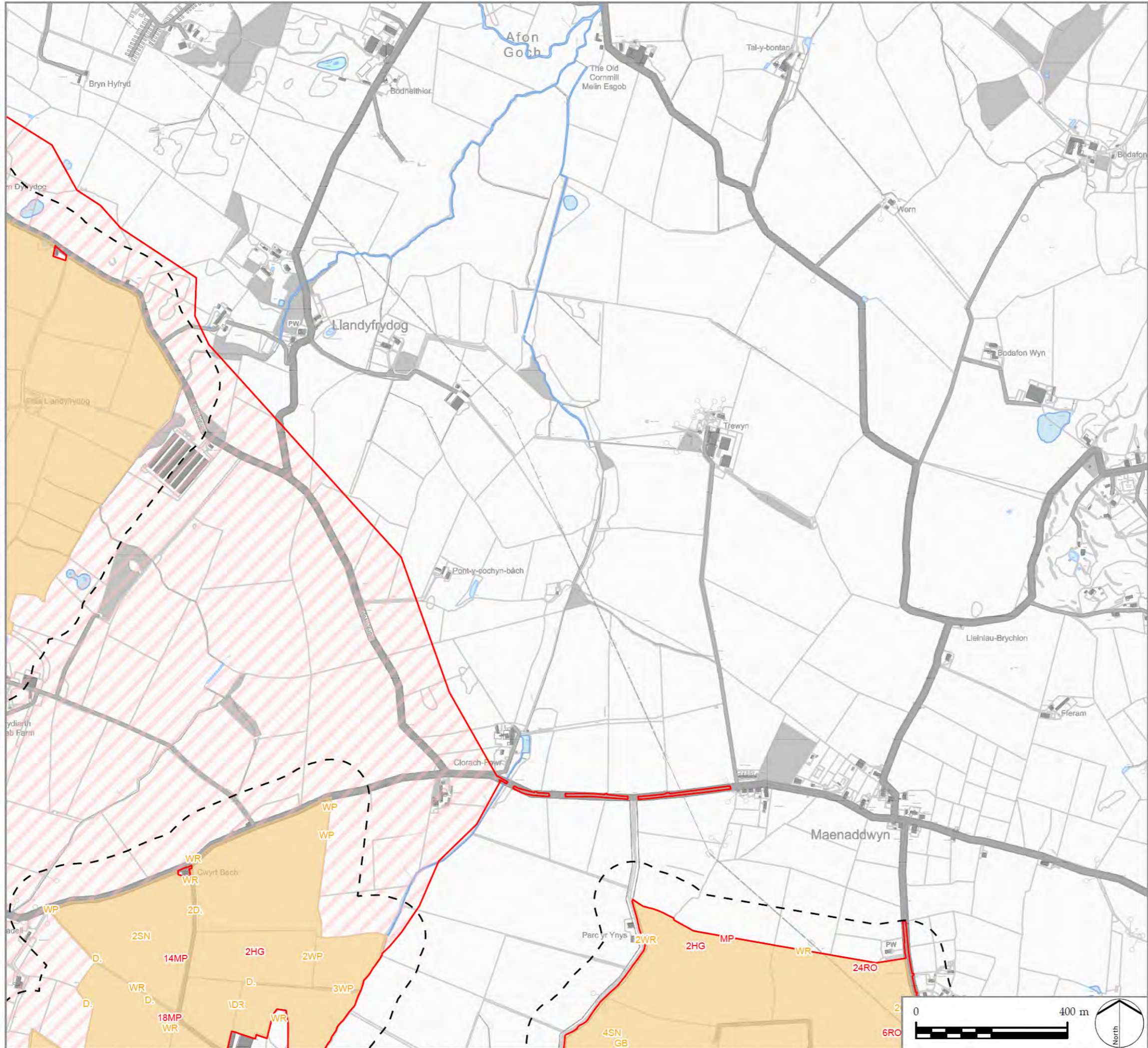

LEGEND

- PEIR Boundary
- Cable Route Corridor
- Solar PV Site and Mitigation and Enhancement Areas
- Maen Hir South
- Wintering Bird Survey Area

Code - Species Name

- D. Dunnock (*Prunella modularis*)
- GB Great Black-backed Gull (*Larus marinus*)
- GJ Greylag Goose (*Anser anser*)
- HG Herring Gull (*Larus argentatus*)
- HS House Sparrow (*Passer domesticus*)
- MP Meadow Pipit (*Anthus pratensis*)
- RO Rook (*Corvus frugilegus*)
- SN Snipe (*Gallinago gallinago*)
- WP Woodpigeon (*Columba palumbus*)
- WR Wren (*Troglodytes troglodytes*)

NOTES

1: Bird Species symbol colour (Red, Amber, Green) indicates conservation status (BoCC UK 2021, Wales, 2022). Black text indicates the species has no conservation status.
 2: Bird registrations are presented as BTO species codes. Where more than one bird is recorded the number is shown.

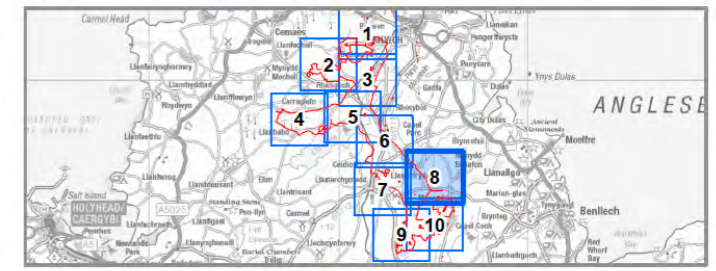

PROJECT TITLE
 PROSIECT MAEN HIR

DRAWING TITLE
 Figure 7-4-6E
 Wintering Bird Survey 2022 / 2023
 March 2023 Survey Results
 Sheet 8 of 10

ISSUED BY	Manchester	T: 0161 359 5684
DATE	11 Sep 2024	DRAWN CA / AB
SCALE @A3	1:10,000	CHECKED LM
STATUS	PEIR	APPROVED KW

DWG. NO.

No dimensions are to be scaled from this drawing.
 All dimensions are to be checked on site.
 Area measurements for indicative purposes only.

© LDA Design Consulting Ltd. Quality Assured to BS EN ISO 9001 : 2015

Sources: Ordnance Survey

W:\AECOM\NET\COM\LEIS\EMEA\MANCHESTER-UK\MCR\DCS\PROJECTS\EGE\06062013_ANGLESEY_SOLAR900_CAD_GIS\G02_MAPS\PEIRAS_PIEF_APF1G7-4-6_ECO_BIRDS_WINTERINGBIRDRESULTS_2024-09-11_AB_APRX

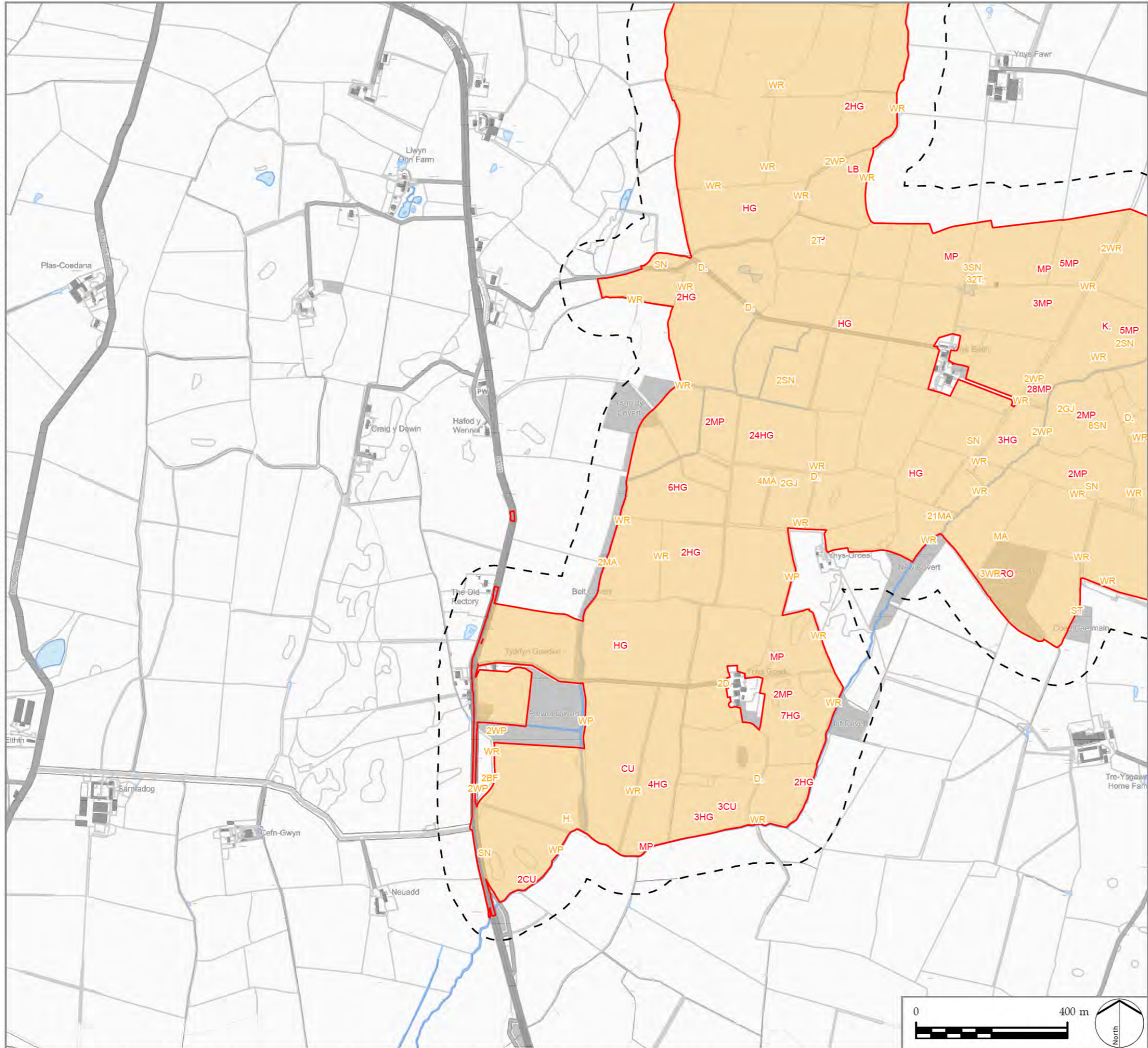

LEGEND

- PEIR Boundary
- Solar PV Site and Mitigation and Enhancement Areas
- Maen Hir South
- Wintering Bird Survey Area

Code - Species Name

- BF Bullfinch (*Pyrrhula pyrrhula*)
- CU Curlew (*Numenius arquata*)
- D. Dunnock (*Prunella modularis*)
- GJ Greylag Goose (*Anser anser*)
- H. Grey Heron (*Ardea cinerea*)
- HG Herring Gull (*Larus argentatus*)
- K. Kestrel (*Falco tinnunculus*)
- LB Lesser Black-backed Gull (*Larus fuscus*)
- MA Mallard (*Anas platyrhynchos*)
- MP Meadow Pipit (*Anthus pratensis*)
- RO Rook (*Corvus frugilegus*)
- SN Snipe (*Gallinago gallinago*)
- ST Song Thrush (*Turdus philomelos*)
- T. Teal (*Anas crecca*)
- WP Woodpigeon (*Columba palumbus*)

WR Wren (*Troglodytes troglodytes*)

NOTES

- 1: Bird Species symbol colour (Red, Amber, Green) indicates conservation status (BoCC UK 2021, Wales, 2022). Black text indicates the species has no conservation status.
- 2: Bird registrations are presented as BTO species codes. Where more than one bird is recorded the number is shown.

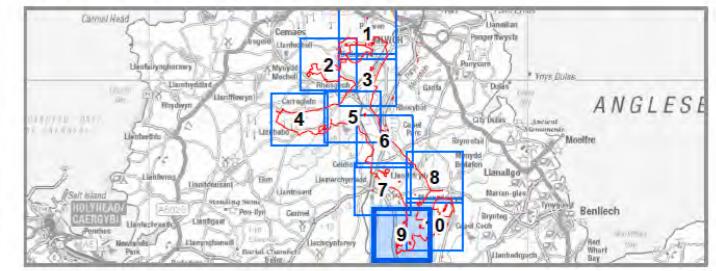

PROJECT TITLE
PROSIECT MAEN HIR

DRAWING TITLE
Figure 7-4-6E
Wintering Bird Survey 2022 / 2023
March 2023 Survey Results
Sheet 9 of 10

ISSUED BY	Manchester	T: 0161 359 5684
DATE	11 Sep 2024	DRAWN CA / AB
SCALE @A3	1:10,000	CHECKED LM
STATUS	PEIR	APPROVED KW

DWG. NO.

No dimensions are to be scaled from this drawing.
All dimensions are to be checked on site.
Area measurements for indicative purposes only.

© LDA Design Consulting Ltd. Quality Assured to BS EN ISO 9001 : 2015

Sources: Ordnance Survey

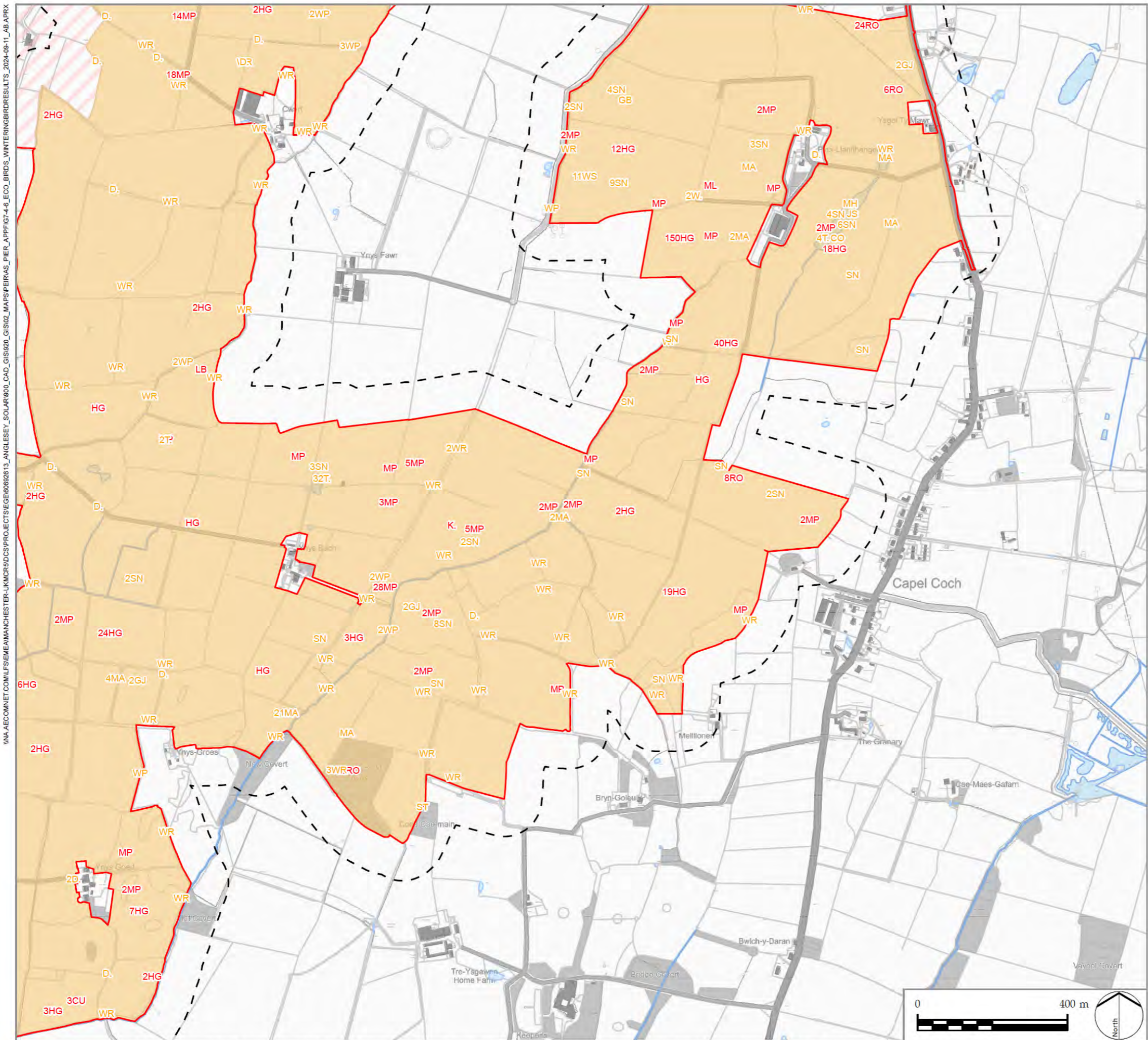

LEGEND

- PEIR Boundary
- Cable Route Corridor
- Solar PV Site and Mitigation and Enhancement Areas
- Wintering Bird Survey Area

Code - Species Name

CO Coot (<i>Fulica atra</i>)	ST Song Thrush (<i>Turdus philomelos</i>)
CU Curlew (<i>Numenius arquata</i>)	T. Teal (<i>Anas crecca</i>)
D. Dunnock (<i>Prunella modularis</i>)	W. Wheatear (<i>Oenanthe oenanthe</i>)
GB Great Black-backed Gull (<i>Larus marinus</i>)	WP Woodpigeon (<i>Columba palumbus</i>)
GJ Greylag Goose (<i>Anser anser</i>)	WR Wren (<i>Troglodytes troglodytes</i>)
HG Herring Gull (<i>Larus argentatus</i>)	WS Whooper Swan (<i>Cygnus cygnus</i>)
JS Jack Snipe (<i>Lymnocyptes minimus</i>)	
K. Kestrel (<i>Falco tinnunculus</i>)	
LB Lesser Black-backed Gull (<i>Larus fuscus</i>)	
MA Mallard (<i>Anas platyrhynchos</i>)	
MH Moorhen (<i>Gallinula chloropus</i>)	
ML Merlin (<i>Falco columbarius</i>)	
MP Meadow Pipit (<i>Anthus pratensis</i>)	
RO Rook (<i>Corvus frugilegus</i>)	
SN Snipe (<i>Gallinago gallinago</i>)	

NOTES
 1: Bird Species symbol colour (Red, Amber, Green) indicates conservation status (BoCC UK 2021, Wales, 2022). Black text indicates the species has no conservation status.
 2: Bird registrations are presented as BTO species codes. Where more than one bird is recorded the number is shown.

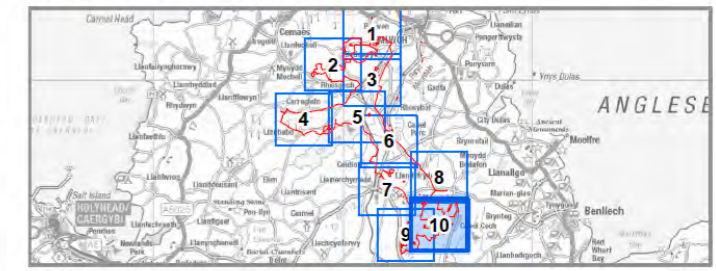

PROJECT TITLE
PROSIECT MAEN HIR

DRAWING TITLE
**Figure 7-4-6E
 Wintering Bird Survey 2022 / 2023
 March 2023 Survey Results
 Sheet 10 of 10**

ISSUED BY	Manchester	T:	0161 359 5684
DATE	11 Sep 2024	DRAWN	CA / AB
SCALE @A3	1:10,000	CHECKED	LM
STATUS	PEIR	APPROVED	KW

DWG. NO.

No dimensions are to be scaled from this drawing.
 All dimensions are to be checked on site.
 Area measurements for indicative purposes only.

© LDA Design Consulting Ltd. Quality Assured to BS EN ISO 9001 : 2015

Sources: Ordnance Survey

I:\MA-AEOMINET\COM\LF\SIEM\AMANCHESTER-UK\MCR\9D\CS\PROJECTS\EGE\06092813_ANGLESY_SOLAR\900_CAD_GIS\920_MAPS\PIERAS_PIER_APP\FIG7-4-6_ECO_BIRDS_WINTERING\BIRDRESULTS_2024-09-11_AB_APRX