





- LEGEND**
-  Site Boundary
  -  Study Area
  -  Cable Route Corridor
  -  Highway Works
  -  Previous Investigation



PROJECT TITLE  
**PROSIECT MAEN HIR**





DRAWING TITLE  
**Previous Archaeological Investigations  
 Maen Hir North and Central**

ISSUED BY	Andover	T: 01264 347 630
DATE	25/07/2024	DRAWN DL
SCALE @A3	1:30,000	CHECKED JS
STATUS	Draft	APPROVED JS

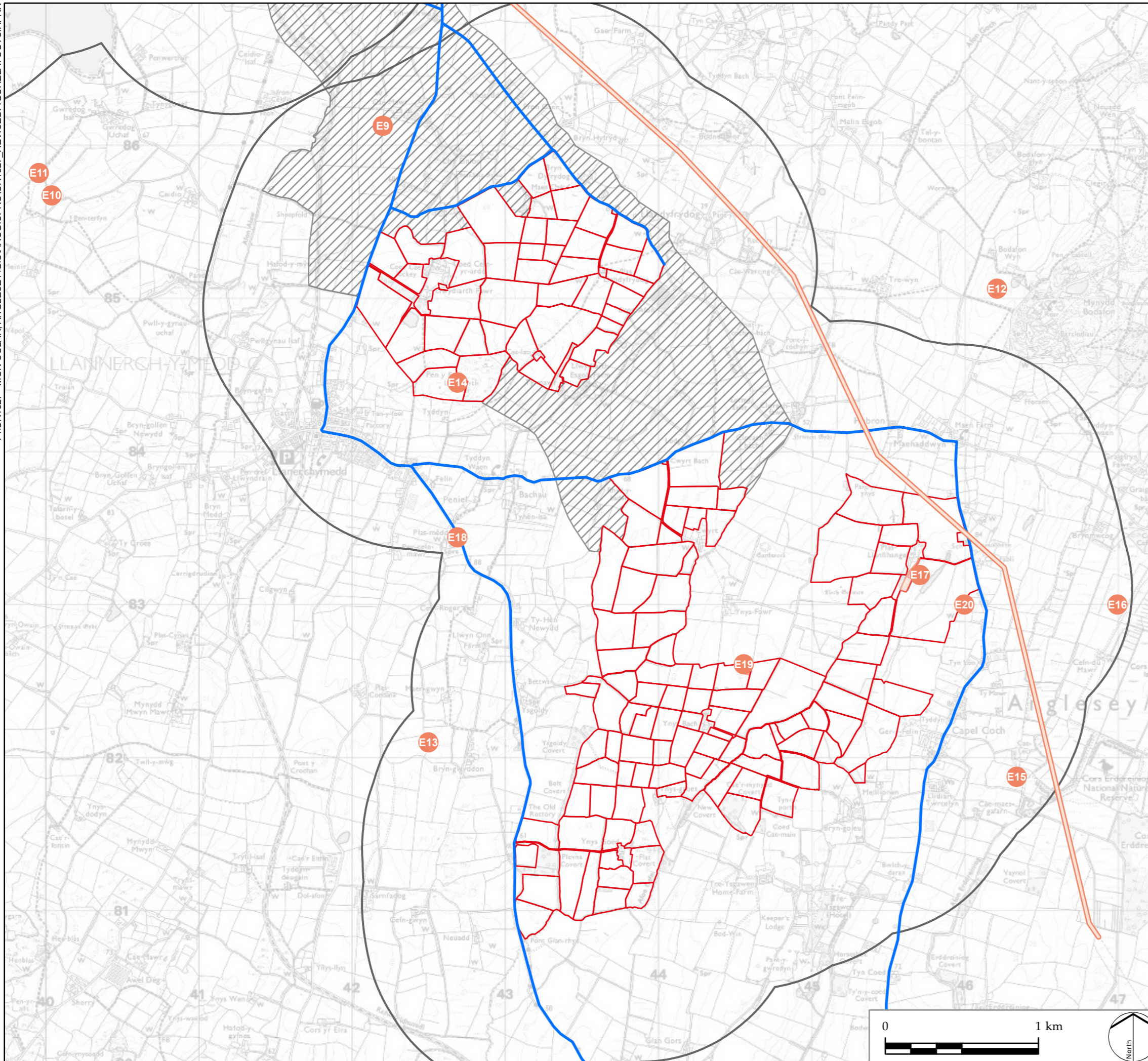
**DWG. NO. 4**

No dimensions are to be scaled from this drawing.  
 All dimensions are to be checked on site.  
 Area measurements for indicative purposes only.  
 © LDA Design Consulting Ltd. Quality Assured to BS EN ISO 9001 : 2015  
 © Cotswold Archaeology: 2024  
 Sources: Ordnance Survey, Natural Resource Wales, Isle of Anglesey County Council



- LEGEND**
-  Site Boundary
  -  Study Area
  -  Cable Route Corridor
  -  Highway Works
  -  Previous Investigation



PROJECT TITLE  
**PROSIECT MAEN HIR**

DRAWING TITLE  
**Previous Archaeological Investigations  
 Maen Hir South**

ISSUED BY	Andover	T: 01264 347 630
DATE	25/07/2024	DRAWN DL
SCALE @A3	1:25,000	CHECKED JS
STATUS	Draft	APPROVED JS

**DWG. NO. 5**

No dimensions are to be scaled from this drawing.  
 All dimensions are to be checked on site.  
 Area measurements for indicative purposes only.

© LDA Design Consulting Ltd. Quality Assured to BS EN ISO 9001 : 2015  
 © Cotswold Archaeology: 2024

Sources: Ordnance Survey, Natural Resource Wales, Isle of Anglesey  
 County Council

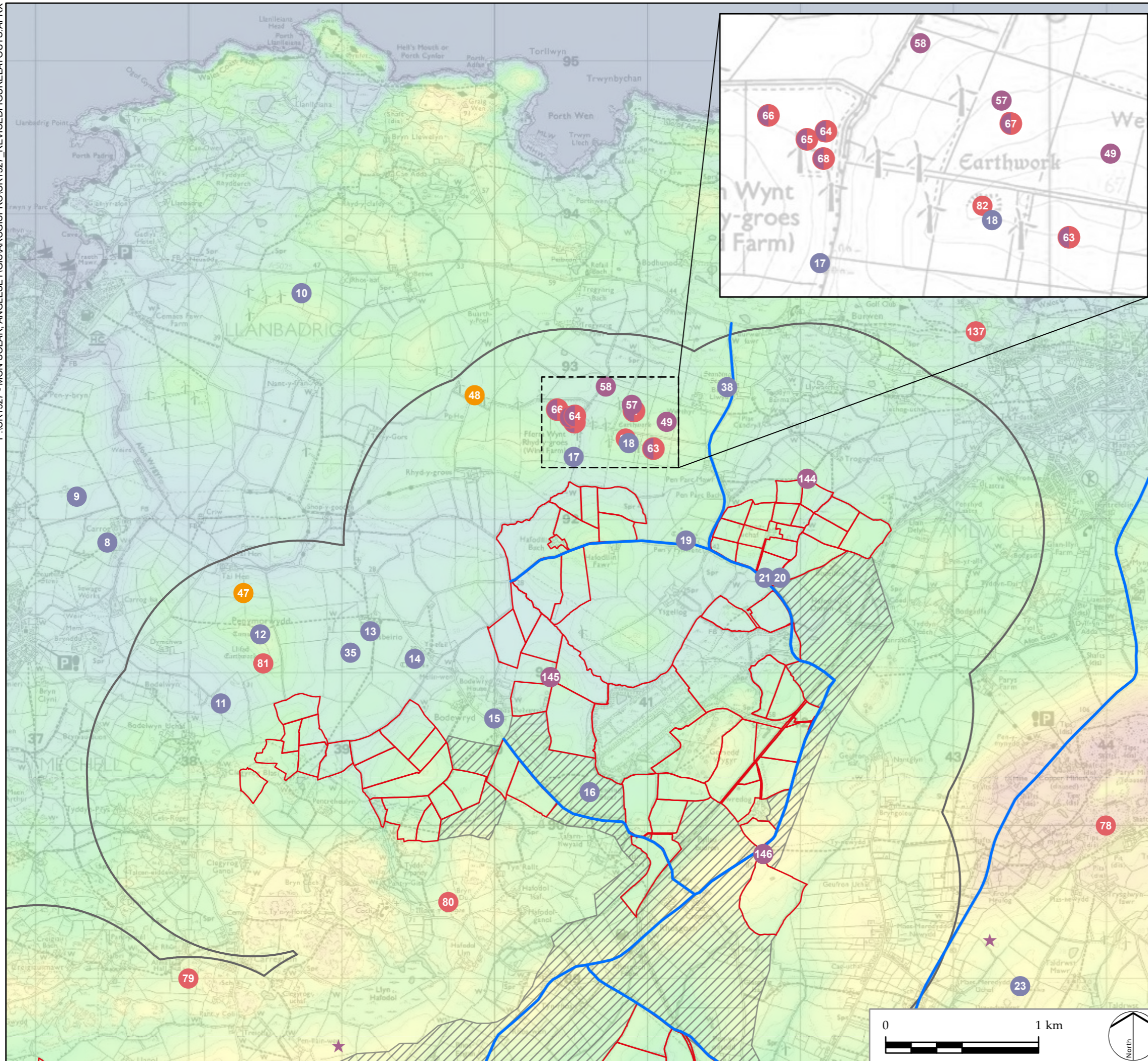

LEGEND

-  Site Boundary
-  Study Area
-  Cable Route Corridor
-  Highway works
-  Projected Roman Road
-  Mesolithic
-  Neolithic
-  Bronze Age
-  Bronze Age/Post-medieval
-  Iron Age
-  Prehistoric
-  Prehistoric Worked Flint
-  Prehistoric Worked Stone
-  Prehistoric/Roman
-  Roman
-  Roman Coin
-  Roman Object
-  Roman Pottery

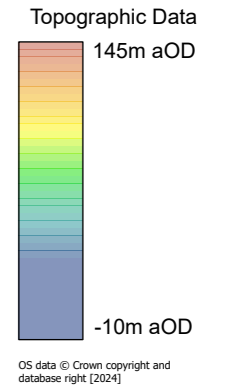

PROJECT TITLE  
PROSIECT MAEN HIR

DRAWING TITLE  
Prehistoric and Roman Archaeological Remains, Maen Hir North

ISSUED BY	Andover	T: 01264 347 630
DATE	25/07/2024	DRAWN DL
SCALE @A3	1:25,000	CHECKED JS
STATUS	Draft	APPROVED JS

**DWG. NO. 6**

No dimensions are to be scaled from this drawing.  
All dimensions are to be checked on site.  
Area measurements for indicative purposes only.

© LDA Design Consulting Ltd. Quality Assured to BS EN ISO 9001 : 2015  
© Cotswold Archaeology: 2024

Sources: Ordnance Survey, Natural Resource Wales, Isle of Anglesey County Council

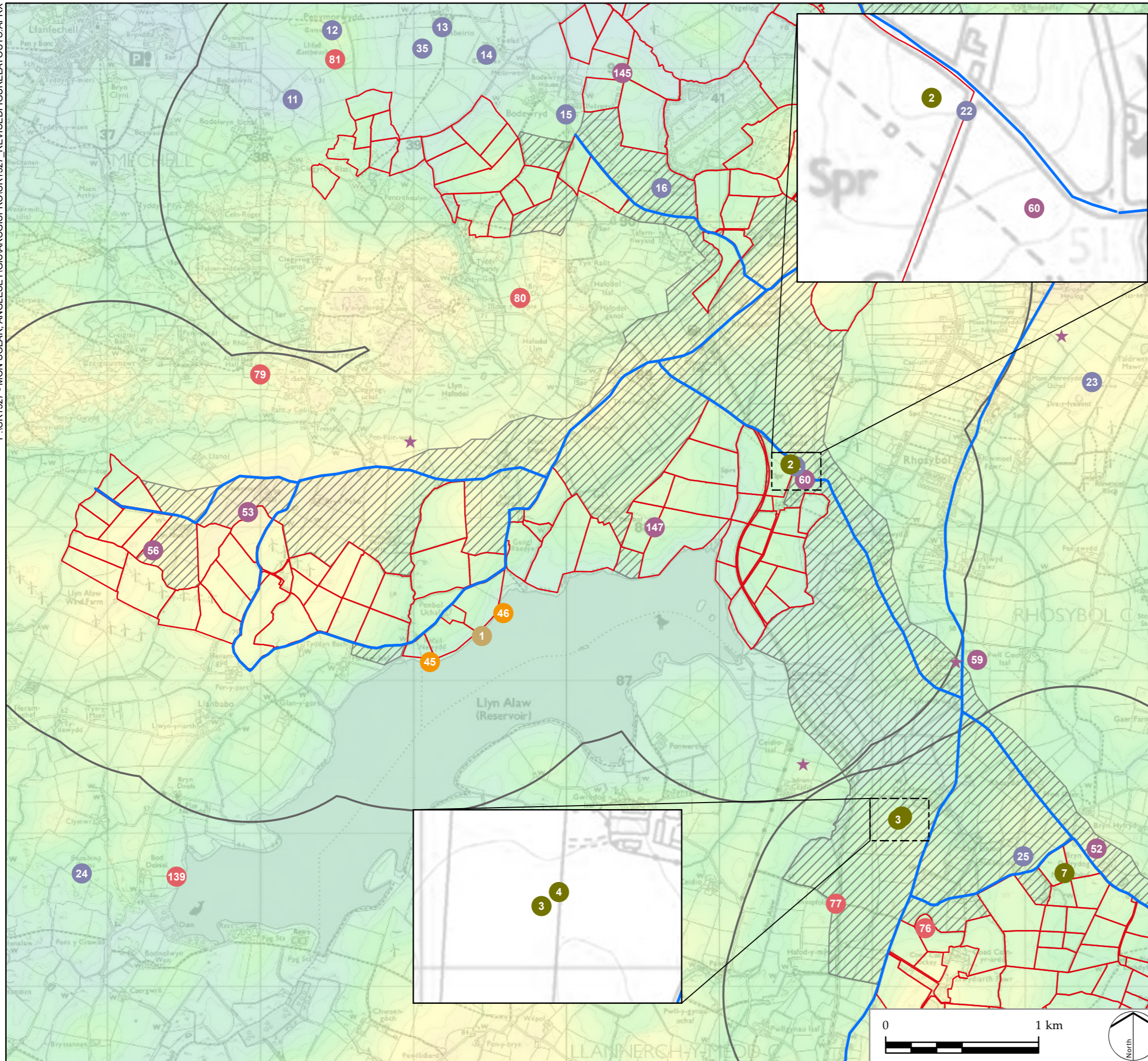

LEGEND

- Site Boundary
- Study Area
- Cable Route Corridor
- Highway works
- Projected Roman Road
- Mesolithic
- Neolithic
- Bronze Age
- Bronze Age/Post-medieval
- Iron Age
- Prehistoric
- ◆ Prehistoric Worked Flint
- ★ Prehistoric Worked Stone
- Prehistoric/Roman
- Roman
- ◎ Roman Coin
- ★ Roman Object
- ⚑ Roman Pottery

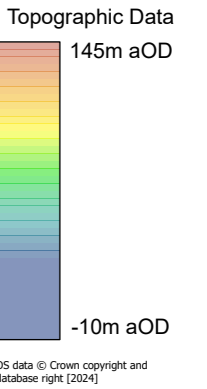

PROJECT TITLE  
**PROSIECT MAEN HIR**

DRAWING TITLE  
**Prehistoric and Roman Archaeological Remains, Maen Hir Central**

ISSUED BY	Andover	T: 01264 347 630
DATE	25/07/2024	DRAWN DL
SCALE @A3	1:25,000	CHECKED JS
STATUS	Draft	APPROVED JS

**DWG. NO. 7**

No dimensions are to be scaled from this drawing.  
All dimensions are to be checked on site.  
Area measurements for indicative purposes only.

© LDA Design Consulting Ltd. Quality Assured to BS EN ISO 9001 : 2015  
© Cotswold Archaeology: 2024

Sources: Ordnance Survey, Natural Resource Wales, Isle of Anglesey County Council

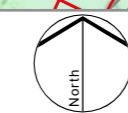

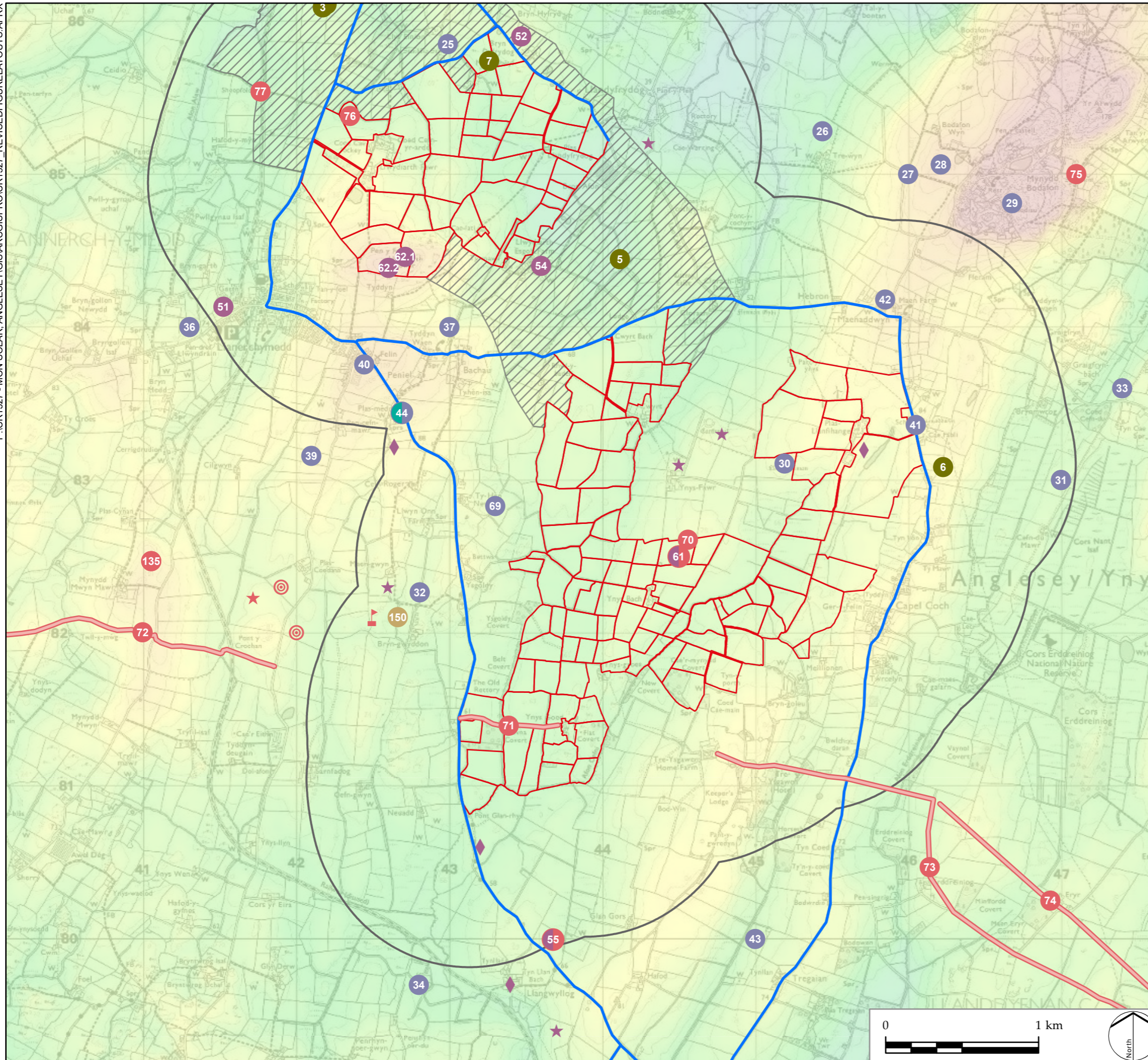

LEGEND

-  Site Boundary
-  Study Area
-  Cable Route Corridor
-  Highway works
-  Projected Roman Road
-  Mesolithic
-  Neolithic
-  Bronze Age
-  Bronze Age/Post-medieval
-  Iron Age
-  Prehistoric
-  Prehistoric Worked Flint
-  Prehistoric Worked Stone
-  Prehistoric/Roman
-  Roman
-  Roman Coin
-  Roman Object
-  Roman Pottery

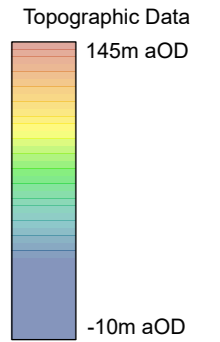

OS data © Crown copyright and database right (2024)



PROJECT TITLE  
PROSIECT MAEN HIR

DRAWING TITLE  
Prehistoric and Roman Archaeological Remains, Maen Hir South

ISSUED BY	Andover	T: 01264 347 630
DATE	25/07/2024	DRAWN DL
SCALE @A3	1:25,000	CHECKED JS
STATUS	Draft	APPROVED JS

**DWG. NO. 8**





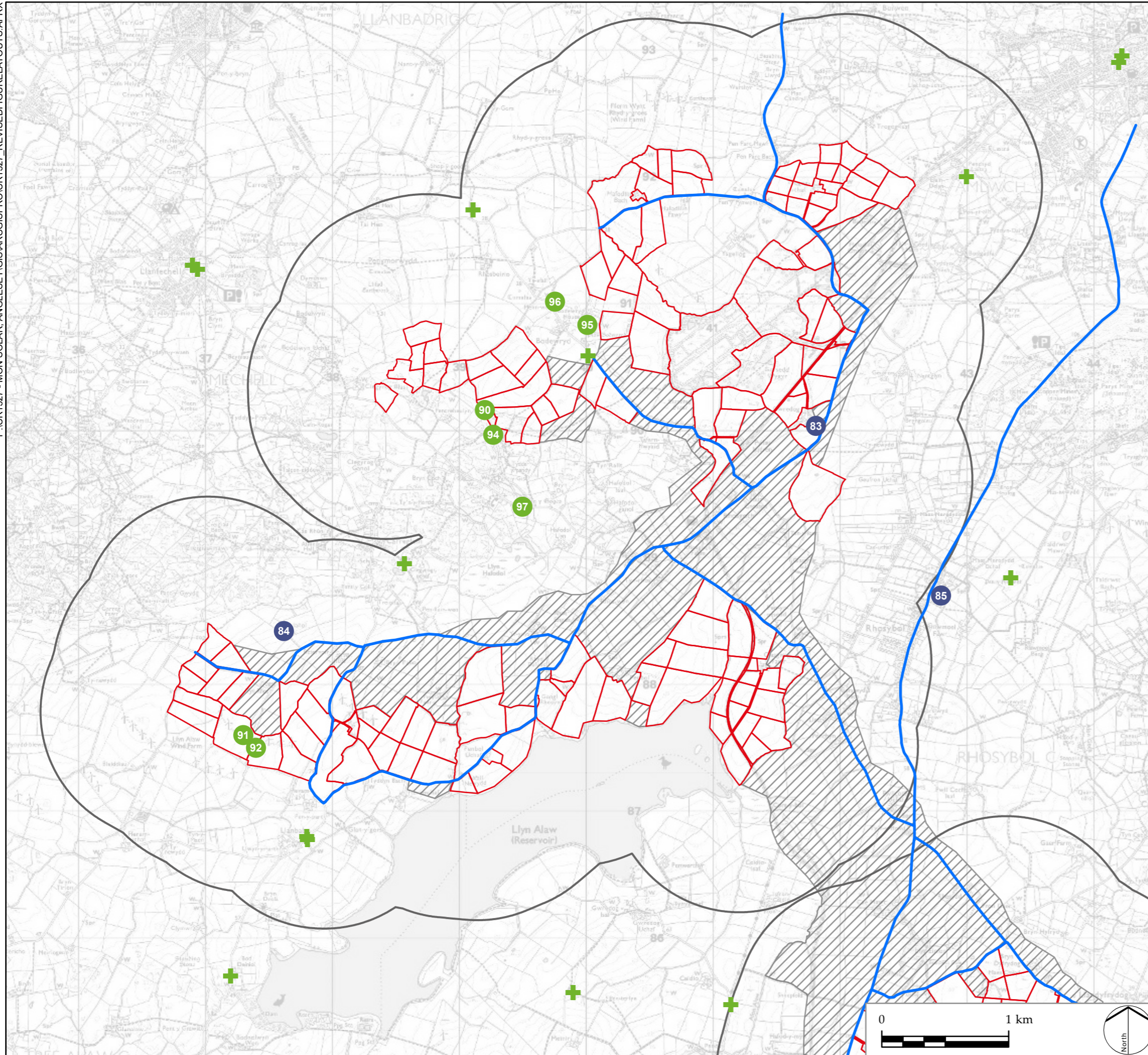

No dimensions are to be scaled from this drawing.  
All dimensions are to be checked on site.  
Area measurements for indicative purposes only.

© LDA Design Consulting Ltd. Quality Assured to BS EN ISO 9001 : 2015  
© Cotswold Archaeology: 2024

Sources: Ordnance Survey, Natural Resource Wales, Isle of Anglesey County Council



LEGEND

-  Site Boundary
-  Study Area
-  Cable Route Corridor
-  Highway Works
-  Early Medieval
-  Medieval
-  Medieval Church



PROJECT TITLE  
**PROSIECT MAEN HIR**

DRAWING TITLE  
**Early Medieval and Medieval  
 Archaeological Remains  
 Maen Hir North and Central**

ISSUED BY	Andover	T: 01264 347 630
DATE	25/07/2024	DRAWN DL
SCALE @A3	1:30,000	CHECKED JS
STATUS	Draft	APPROVED JS

**DWG. NO. 9**

No dimensions are to be scaled from this drawing.  
 All dimensions are to be checked on site.  
 Area measurements for indicative purposes only.

© LDA Design Consulting Ltd. Quality Assured to BS EN ISO 9001 : 2015  
 © Cotswold Archaeology: 2024

Sources: Ordnance Survey, Natural Resource Wales, Isle of Anglesey County Council